Fanfare Menuet

First published ca. 1780 for harpsichord and piano

William Duncombe
arr. Klaus Heidtmann

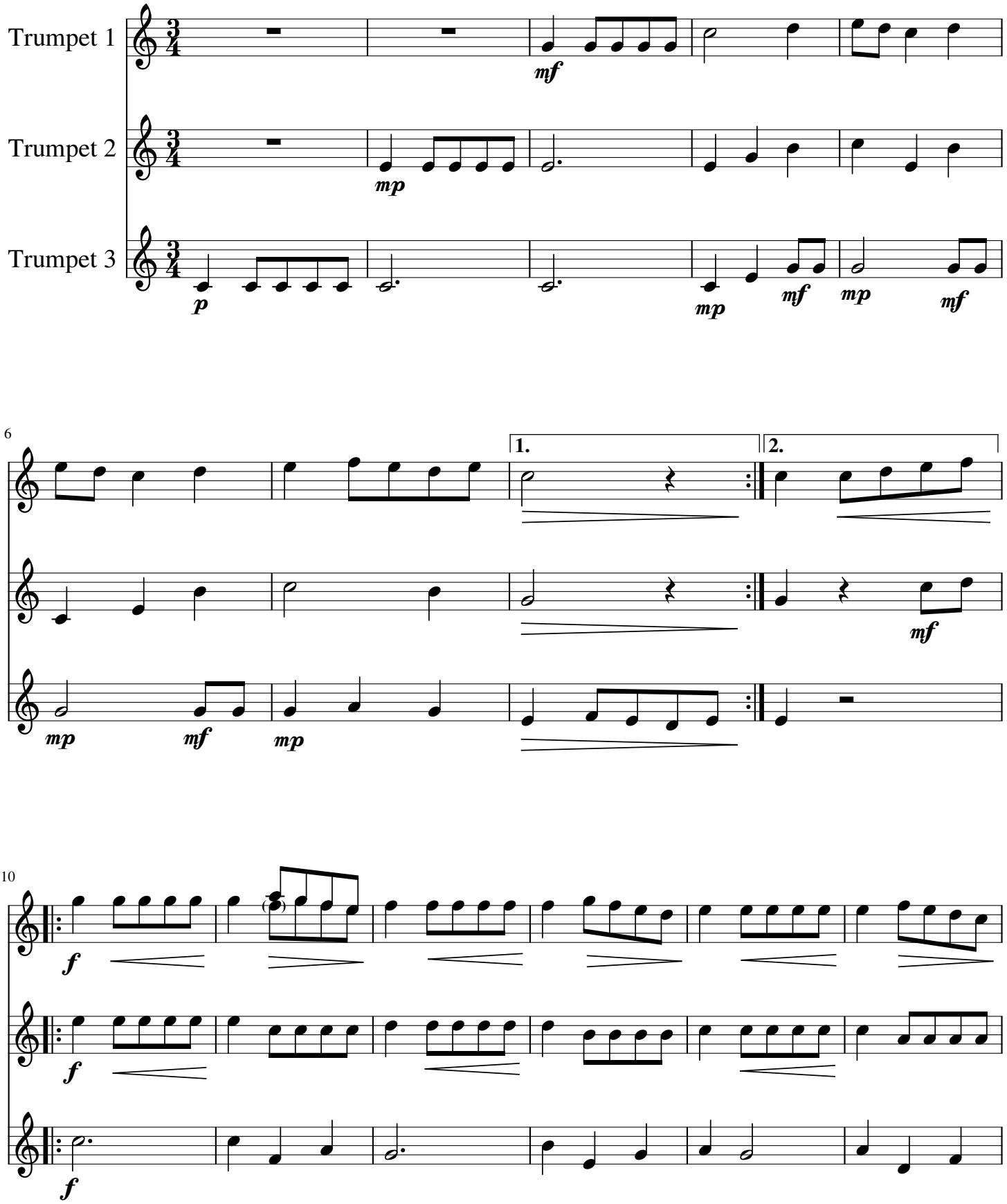

free-scores.com

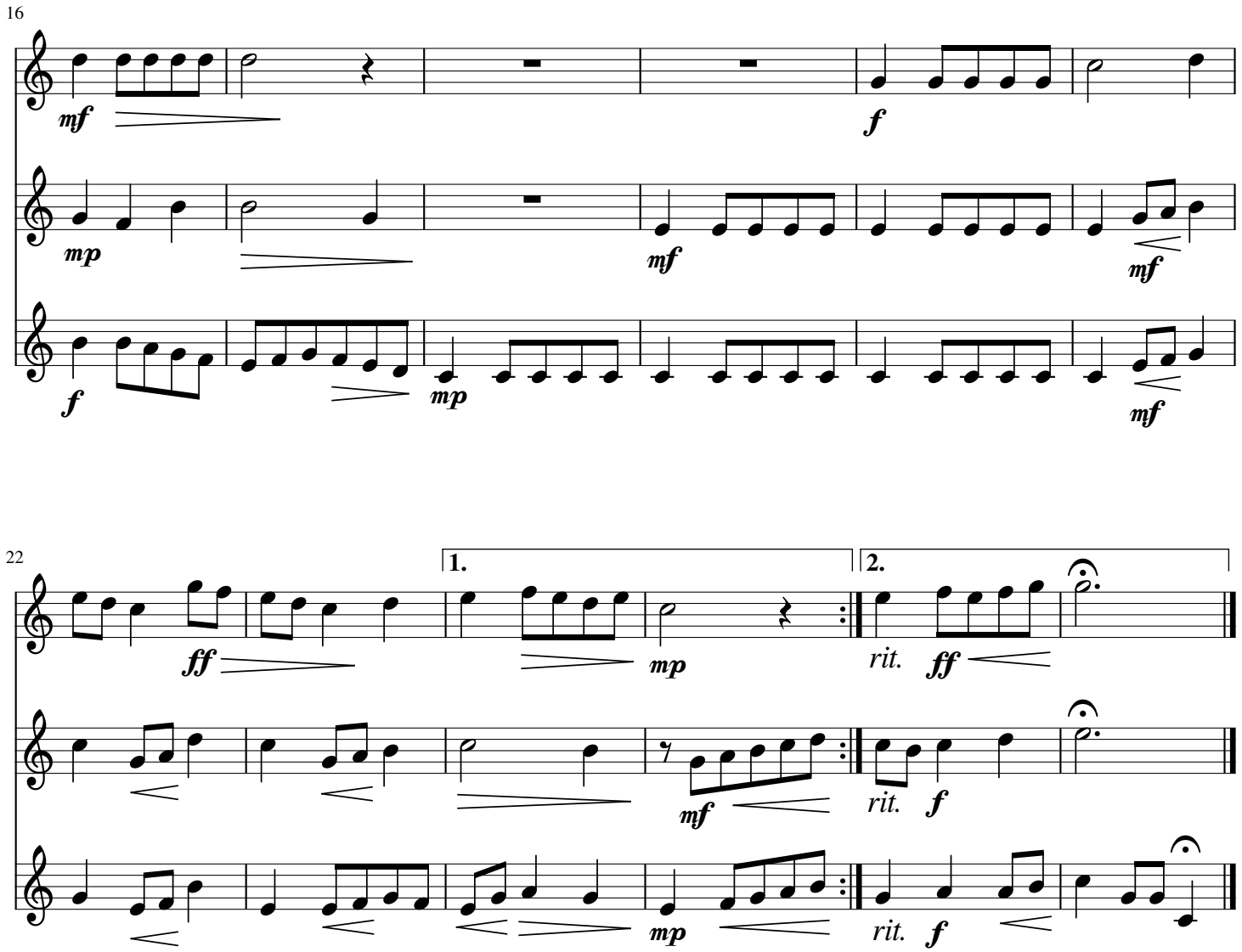

free-scores.com