

Quentin Duboc

Compositeur

France

A propos de l'artiste

Influences Métal et Jazz, batteur et saxophoniste, j'écris de la musique dans ma chambre...

Page artiste : https://www.free-scores.com/partitions_gratuites_thesky10.htm

A propos de la pièce

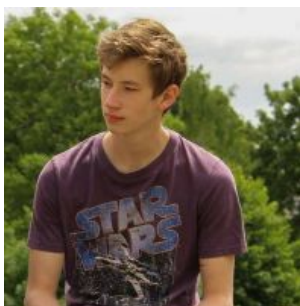

Titre : Our BLue World
Compositeur : Duboc, Quentin
Droit d'auteur : Copyright © Quentin Duboc
Instrumentation : Orchestre d'Harmonie
Style : Classique

Quentin Duboc sur [free-scores.com](https://www.free-scores.com)

Cette partition ne fait pas partie du domaine public. Merci de contacter l'artiste pour toute utilisation hors du cadre privé.

Interdiction de diffusion sur d'autres sites Web.

- écouter l'audio
- partager votre interprétation
- commenter la partition
- contacter l'artiste

Our Blue World

Adagio Thèmes de l'air

A

- Oboe 1 & 2:** Remain silent throughout the piece.
- Bassoon 1 & 2:** Remain silent throughout the piece.
- E♭ Clarinet:** Remains silent throughout the piece.
- B♭ Clarinet 1, 2, & 3:** Remain silent throughout the piece.
- Bass Clarinet:** Remains silent throughout the piece.
- Alto Saxophone 1 & 2:** Remain silent throughout the piece.
- Trompettes en Sib 1, 2, 3, & 4:** Remain silent throughout the piece.
- Timpani:** Remains silent throughout the piece.
- Guitare acoustique:** Remains silent throughout the piece.

Coup de vent

9 **B** **C**

FL. 1 *mf*

FL. 2

Ob. 1 *mf*

Ob. 2

Bsn. 1

Bsn. 2

E♭ Cl.

B♭ Cl. 1 (Euph.)

B♭ Cl. 2 *p* (Euph.)

B♭ Cl. 3 *p* (Tba.)

B. Cl. (Tba.) *p*

A. Sax. 1

A. Sax. 2

T. Sax. 1

T. Sax. 2

Bar. Sax.

Trp. 1

Trp. 2

Trp. 4

F. Horn 1

F. Horn 2

F. Horn 3

F. Horn 4

Tbn. 1

Tbn. 2

Tbn. 3
B. Tbn.

Euph. 1 *p*

Euph. 2 *p*

Tba. *p*

Timp.

Vib. *mf*

Bat.

Pc. *p*

Guit.

17 **D**

Fl. 1 *p* *f*

Fl. 2 *f*

Ob. 1 *f*

Ob. 2 *f*

Bsn. 1 *p* *f* *mf*

Bsn. 2 *mf*

E♭ Cl. *mf*

B♭ Cl. 1 *p* *mf*

B♭ Cl. 2 *p* *mf*

B♭ Cl. 3 *p* *mf*

B. Cl. *mf*

A. Sax. 1 *mf*

A. Sax. 2 *mf*

T. Sax. 1 *mf*

T. Sax. 2 *mf*

Bar. Sax. *mf*

Trp. 1 *f*

Trp. 2 *f*

Trp. 4 *f*

F. Horn 1 *f* *mf*

F. Horn 2 *mf*

F. Horn 3 *mf*

F. Horn 4 *mf*

Tbn. 1 *mf*

Tbn. 2 *mf*

Tbn. 3
B. Tbn. *mf*

Euph. 1 *f*

Euph. 2 *f*

Tba. *mf*

Timp. *mf*

Vib. *p* *mf*

Bat. *mf*

Pc. *ff*

Guit.

22 **E**

Fl. 1
Fl. 2
Ob. 1
Ob. 2
Bsn. 1
Bsn. 2
E♭ Cl.
B♭ Cl. 1
B♭ Cl. 2
B♭ Cl. 3
B. Cl.
A. Sax. 1
A. Sax. 2
T. Sax. 1
T. Sax. 2
Bar. Sax.
Trp. 1
Trp. 2
Trp. 4
F. Horn 1
F. Horn 2
F. Horn 3
F. Horn 4
Tbn. 1
Tbn. 2
Tbn. 3
B. Tbn.
Euph. 1
Euph. 2
Tba.
Timp.
Vib.
Bat.
Pc
Guit.

26 **F**

Fl. 1
Fl. 2
Ob. 1
Ob. 2
Bsn. 1
Bsn. 2
E♭ Cl.
B♭ Cl. 1
B♭ Cl. 2
B♭ Cl. 3
B. Cl.
A. Sax. 1
A. Sax. 2
T. Sax. 1
T. Sax. 2
Bar. Sax.
Trp. 1
Trp. 2
Trp. 4
F. Horn 1
F. Horn 2
F. Horn 3
F. Horn 4
Tbn. 1
Tbn. 2
Tbn. 3
B. Tbn.
Euph. 1
Euph. 2
Tba.
Timp.
Vib.
Bat.
Pc.
Guit.

32 **G** $\text{♩} = 80$ *Thèmes du feu*
Accelerando subito

The musical score consists of the following parts and markings:

- Flutes (Fl. 1, 2):** *mf*, *f*, *pp*
- Oboes (Ob. 1, 2):** *mf*, *f*, *pp*
- Bassoons (Bsn. 1, 2):** *f*, *pp*
- Clarinet 1 (E♭ Cl.):** (Bsn 1.) *f*, *pp*
- Clarinet 2 (B♭ Cl. 2):** (Bsn 2.) *f*, *pp*
- Bass Clarinet (B. Cl.):** *f*
- Saxophones (A. Sax. 1, 2, T. Sax. 1, 2, Bar. Sax.):** *f* (Tbn./Euph.)
- Tubas (Tbn. 1, 2, 3, B. Tbn.):** *f*
- Euphoniums (Euph. 1, 2):** *f*
- Trombone (Tbn.):** 8vb (optionnel), *f*
- Timpani (Timp.):** *mp*, *Lontano*
- Bass Drum (Bat.):** *f*, *p*
- Guitar (Guit.):** **G**

40 **H** $\text{♩} = 90$
Accelerando subito

Fl. 1
Fl. 2
Ob. 1
Ob. 2
Bsn. 1
Bsn. 2
E♭ Cl.
B♭ Cl. 1
B♭ Cl. 2
B♭ Cl. 3
B. Cl.
A. Sax. 1
A. Sax. 2
T. Sax. 1
T. Sax. 2
Bar. Sax.
Trp. 1
Trp. 2
Trp. 4
F. Horn 1
F. Horn 2
F. Horn 3
F. Horn 4
Tbn. 1
Tbn. 2
Tbn. 3
B. Tbn.
Euph. 1
Euph. 2
Tba.
Timp.
Vib.
Bat.
Pc.
Guit.

48 **I** **J**

Fl. 1 *mf*

Fl. 2

Ob. 1 *mf*

Ob. 2

Bsn. 1

Bsn. 2

E♭ Cl.

B♭ Cl. 1

B♭ Cl. 2

B♭ Cl. 3

B. Cl.

A. Sax. 1

A. Sax. 2

T. Sax. 1 *mf*

T. Sax. 2 *mf*

Bar. Sax.

Trp. 1

Trp. 2

Trp. 4

F. Horn 1 *mf*

F. Horn 2 *mf*

F. Horn 3 *mf*

F. Horn 4 *mf*

Tbn. 1

Tbn. 2

Tbn. 3
B. Tbn.

Euph. 1 *mf*

Euph. 2 *mf*

Tba.

Timp.

Vib.

Bat.

Pc.

Guit. **I**

K

56

Fl. 1

Fl. 2

Ob. 1

Ob. 2

Bsn. 1

Bsn. 2

E♭ Cl.

B♭ Cl. 1

B♭ Cl. 2

B♭ Cl. 3

B. Cl.

A. Sax. 1

A. Sax. 2

T. Sax. 1

T. Sax. 2

Bar. Sax.

Trp. 1

Trp. 2

Trp. 4

F. Horn 1

F. Horn 2

F. Horn 3

F. Horn 4

Tbn. 1

Tbn. 2

Tbn. 3
B. Tbn.

Euph. 1

Euph. 2

Tba.

Timp.

Vib.

Bat.

Pc.

Guit.

mf

mf

mf

p

74 **M**

Fl. 1
Fl. 2
Ob. 1
Ob. 2
Bsn. 1
Bsn. 2
E♭ Cl.
B♭ Cl. 1
B♭ Cl. 2
B♭ Cl. 3
B. Cl.
A. Sax. 1
A. Sax. 2
T. Sax. 1
T. Sax. 2
Bar. Sax.
Trp. 1
Trp. 2
Trp. 4
F. Horn 1
F. Horn 2
F. Horn 3
F. Horn 4
Tbn. 1
Tbn. 2
Tbn. 3
B. Tbn.
Euph. 1
Euph. 2
Tba.
Timp.
Vib.
Bat.
Pc.
Guit.

90 [2.] O

Fl. 1
Fl. 2
Ob. 1
Ob. 2
Bsn. 1
Bsn. 2
E♭ Cl.
B♭ Cl. 1
B♭ Cl. 2 (Euph.)
B♭ Cl. 3 (Euph.)
B. Cl. (Tba.)
A. Sax. 1
A. Sax. 2
T. Sax. 1
T. Sax. 2
Bar. Sax.
Trp. 1 (Trumpet solo)
Trp. 2 (mf)
Trp. 4
F. Horn 1
F. Horn 2
F. Horn 3
F. Horn 4
Tbn. 1
Tbn. 2
Tbn. 3
B. Tbn.
Euph. 1 (p)
Euph. 2 (p)
Tba. (p)
Timp.
Vib.
Bat.
Pc.
Guit.

FL. 1

FL. 2

Ob. 1

Ob. 2

Bsn. 1

Bsn. 2

E♭ Cl.

B♭ Cl. 1

B♭ Cl. 2

B♭ Cl. 3

B. Cl.

A. Sax. 1

A. Sax. 2

T. Sax. 1

T. Sax. 2

Bar. Sax.

Trp. 1

Trp. 2

Trp. 4

F. Horn 1

F. Horn 2

F. Horn 3

F. Horn 4

Tbn. 1

Tbn. 2

Tbn. 3
B. Tbn.

Euph. 1

Euph. 2

Tba.

Timp.

Vib. (Guit.)

Bat.

Pc.

Guit.

(Cr.)

ppp

mf

mf

ppp

Q **R**

FL. 1
FL. 2
Ob. 1
Ob. 2
Bsn. 1
Bsn. 2
E♭ Cl.
B♭ Cl. 1
B♭ Cl. 2
B♭ Cl. 3
B. Cl.
A. Sax. 1
A. Sax. 2
T. Sax. 1
T. Sax. 2
Bar. Sax.
Trp. 1
Trp. 2
Trp. 4
F. Horn 1
F. Horn 2
F. Horn 3
F. Horn 4
Tbn. 1
Tbn. 2
Tbn. 3
B. Tbn.
Euph. 1
Euph. 2
Tba.
Timp.
Vib.
Bat.
Pc.
Guit.

106

(Cr.)

(Cr.)

(Cr.)

(Cr.)

(Cr.)

Cymbal

R

- Fl. 1, Fl. 2
- Ob. 1, Ob. 2
- Bsn. 1, Bsn. 2
- E♭ Cl., B♭ Cl. 1, B♭ Cl. 2, B♭ Cl. 3
- B. Cl.
- A. Sax. 1, A. Sax. 2, T. Sax. 1, T. Sax. 2, Bar. Sax.
- Trp. 1, Trp. 2, Trp. 4
- F. Horn 1, F. Horn 2, F. Horn 3, F. Horn 4
- Tbn. 1, Tbn. 2, Tbn. 3, B. Tbn.
- Euph. 1, Euph. 2
- Tba.
- Timp.
- Vib.
- Bat.
- Pc.
- Guit.

119 *J = 160*
Energico **T**

Fl. 1 *mf*

Fl. 2 *mf*

Ob. 1 *mf*

Ob. 2 *mf*

Bsn. 1 *f*

Bsn. 2 *f*

E♭ Cl. *mf*

B♭ Cl. 1

B♭ Cl. 2

B♭ Cl. 3 *mf*

B. Cl. *mf*

A. Sax. 1 *f*

A. Sax. 2 *f*

T. Sax. 1 *mf*

T. Sax. 2 *mf*

Bar. Sax. *mf*

Trp. 1

Trp. 2

Trp. 4

F. Horn 1

F. Horn 2 *f*

F. Horn 3

F. Horn 4 *f*

Tbn. 1 *mf*

Tbn. 2 *mf*

Tbn. 3
B. Tbn. *mf*

Euph. 1

Euph. 2

Tba.

Timp.

Vib. *p*

Bat. *mf* (half open hi hat)

Pc.

Guit.

128 **U**

Fl. 1
Fl. 2
Ob. 1
Ob. 2
Bsn. 1
Bsn. 2
E♭ Cl.
B♭ Cl. 1
B♭ Cl. 2
B♭ Cl. 3
B. Cl.
A. Sax. 1
A. Sax. 2
T. Sax. 1
T. Sax. 2
Bar. Sax.
Trp. 1
Trp. 2
Trp. 4
F. Horn 1
F. Horn 2
F. Horn 3
F. Horn 4
Tbn. 1
Tbn. 2
Tbn. 3
B. Tbn.
Euph. 1
Euph. 2
Tba.
Timp.
Vib.
Bat.
Pc.
Guit.

136 **V**

Fl. 1
Fl. 2
Ob. 1
Ob. 2
Bsn. 1
Bsn. 2
E♭ Cl.
B♭ Cl. 1
B♭ Cl. 2
B♭ Cl. 3
B. Cl.
A. Sax. 1
A. Sax. 2
T. Sax. 1
T. Sax. 2
Bar. Sax.
Trp. 1
Trp. 2
Trp. 4
F. Horn 1
F. Horn 2
F. Horn 3
F. Horn 4
Tbn. 1
Tbn. 2
Tbn. 3
B. Tbn.
Euph. 1
Euph. 2
Tba.
Timp.
Vib.
Bat.
Pc.
Guit.

144 **W**

Fl. 1 *mf*

Fl. 2

Ob. 1 *mf*

Ob. 2

Bsn. 1

Bsn. 2

E♭ Cl. *mf*

B♭ Cl. 1

B♭ Cl. 2

B♭ Cl. 3

B. Cl.

A. Sax. 1

A. Sax. 2

T. Sax. 1

T. Sax. 2

Bar. Sax.

Trp. 1

Trp. 2

Trp. 4

F. Horn 1

F. Horn 2 *p*

F. Horn 3 *p*

F. Horn 4 *p*

Tbn. 1 *p*

Tbn. 2 *p*

Tbn. 3
B. Tbn. *p*

Euph. 1

Euph. 2

Tba.

Timp.

Vib.

Bat. *fp*

Pc.

Guit.

rit.

Fl. 1 *mf*

Fl. 2 *mf*

Ob. 1 *mf*

Ob. 2 *mf*

Bsn. 1 *f*

Bsn. 2 *f*

E♭ Cl. *mf*

B♭ Cl. 1 *mf*

B♭ Cl. 2 *mf*

B♭ Cl. 3 *mf*

B. Cl. *mf*

A. Sax. 1 *f*

A. Sax. 2 *f*

T. Sax. 1 *f*

T. Sax. 2 *f*

Bar. Sax. *mf*

Trp. 1 *f*

Trp. 2 *mf*

Trp. 4 *mf*

F. Horn 1 *f*

F. Horn 2 *f*

F. Horn 3 *f*

F. Horn 4 *mf*

Tbn. 1 *f*

Tbn. 2 *f*

B. Tbn. *f*

Euph. 1 *mf*

Euph. 2 *mf*

Tba. *mf*

Timp. *mf*

Vib. *mf*

Bat. *mf*

Pc. *mf*

Guit. *ff*

rit.

♩ = 72

Z *Malinconico*
Thèmes de l'eau

165

Fl. 1

Fl. 2

Ob. 1

Ob. 2

Bsn. 1

Bsn. 2

E♭ Cl.

B♭ Cl. 1

B♭ Cl. 2

B♭ Cl. 3

B. Cl.

A. Sax. 1

A. Sax. 2

T. Sax. 1

T. Sax. 2

Bar. Sax.

Trp. 1

Trp. 2

Trp. 4

F. Horn 1

F. Horn 2

F. Horn 3

F. Horn 4

Tbn. 1

Tbn. 2

Tbn. 3

B. Tbn.

Euph. 1

Euph. 2

Tba.

Timp.

Vib.

Bat.

Pc.

Guit.

pp

mf

Simile..

(Bsn.)

(Tba.)

rit.

179 **AA** **BB**

Fl. 1
Fl. 2
Ob. 1
Ob. 2
Bsn. 1
Bsn. 2
E♭ Cl.
B♭ Cl. 1
B♭ Cl. 2 *mp*
B♭ Cl. 3 *mp*
B. Cl.
A. Sax. 1
A. Sax. 2
T. Sax. 1
T. Sax. 2
Bar. Sax. *pp* *Simile..*
Trp. 1
Trp. 2
Trp. 4
F. Horn 1
F. Horn 2
F. Horn 3
F. Horn 4
Tbn. 1
Tbn. 2
Tbn. 3
B. Tbn.
Euph. 1
Euph. 2
Tba. *Simile..*
Timp.
Vib. *mp*
Bat.
Pc.
Guit.

(Cr.) *Lontano*
p *mf*
p *mf*
Lontano
p *mf*
Lontano
p *mf*
pp *mf*
pp *mf*
Simile..
Simile..

187

Fl. 1

Fl. 2

Ob. 1

Ob. 2

Bsn. 1

Bsn. 2

E♭ Cl.

B♭ Cl. 1

B♭ Cl. 2

B♭ Cl. 3

B. Cl.

A. Sax. 1

A. Sax. 2

T. Sax. 1

T. Sax. 2

Bar. Sax.

Trp. 1

Trp. 2

Trp. 4

F. Horn 1

F. Horn 2

F. Horn 3

F. Horn 4

Tbn. 1

Tbn. 2

Tbn. 3

B. Tbn.

Euph. 1

Euph. 2

Tba.

Timp.

Vib.

Bat.

Pc.

Guit.

p

mf

pp

mf

p

mf

pp

mf

pp

mf

p

mf

pp

mf

p

mf

Simile..

Simile..

Jouer

Simile..

Simile..

Simile..

Simile..

195 **DD** **EE**

Fl. 1
Fl. 2
Ob. 1
Ob. 2
Bsn. 1
Bsn. 2
E♭ Cl.
B♭ Cl. 1
B♭ Cl. 2
B♭ Cl. 3
B. Cl.
A. Sax. 1
A. Sax. 2
T. Sax. 1
T. Sax. 2
Bar. Sax.
Trp. 1
Trp. 2
Trp. 4
F. Horn 1
F. Horn 2
F. Horn 3
F. Horn 4
Tbn. 1
Tbn. 2
Tbn. 3
B. Tbn.
Euph. 1
Euph. 2
Tba.
Timp.
Vib.
Bat.
Pc.
Guit.

p *mf* *mp* *pp* *mf*

Jouer
Jouer

Fl. 1

Fl. 2

Ob. 1

Ob. 2

Bsn. 1

Bsn. 2

E♭ Cl.

B♭ Cl. 1

B♭ Cl. 2

B♭ Cl. 3

B. Cl.

A. Sax. 1

A. Sax. 2

T. Sax. 1

T. Sax. 2

Bar. Sax.

Trp. 1

Trp. 2

Trp. 4

F. Horn 1

F. Horn 2

F. Horn 3

F. Horn 4

Tbn. 1

Tbn. 2

Tbn. 3
B. Tbn.

Euph. 1

Euph. 2

Tba.

Timp.

Vib.

Bat.

Pc.

Guit.

FL 1

FL 2

Ob. 1

Ob. 2

Bsn. 1

Bsn. 2

E♭ Cl.

B♭ Cl. 1

B♭ Cl. 2

B♭ Cl. 3

B. Cl.

A. Sax. 1

A. Sax. 2

T. Sax. 1

T. Sax. 2

Bar. Sax.

Trp. 1

Trp. 2

Trp. 4

F. Horn 1

F. Horn 2

F. Horn 3

F. Horn 4

Tbn. 1

Tbn. 2

Tbn. 3
B. Tbn.

Euph. 1

Euph. 2

Tba.

Timp.

Vib.

Bat.

Pc.

Guit.

2/1 GG

Fl. 1
Fl. 2
Ob. 1
Ob. 2
Bsn. 1
Bsn. 2

E♭ Cl.
B♭ Cl. 1
B♭ Cl. 2
B♭ Cl. 3
B. Cl.

A. Sax. 1
A. Sax. 2
T. Sax. 1
T. Sax. 2
Bar. Sax.

Trp. 1
Trp. 2
Trp. 4

F. Horn 1
F. Horn 2
F. Horn 3
F. Horn 4

Tbn. 1
Tbn. 2
Tbn. 3
B. Tbn.
Euph. 1
Euph. 2
Tba.

Timp.
Vib.
Bat.
Pc.
Guit.

p *mf* *p* *f*

FL. 1

FL. 2

Ob. 1

Ob. 2

Bsn. 1

Bsn. 2

E♭ Cl.

B♭ Cl. 1

B♭ Cl. 2

B♭ Cl. 3

B. Cl.

A. Sax. 1

A. Sax. 2

T. Sax. 1

T. Sax. 2

Bar. Sax.

Trp. 1

Trp. 2

Trp. 4

F. Horn 1

F. Horn 2

F. Horn 3

F. Horn 4

Tbn. 1

Tbn. 2

Tbn. 3
B. Tbn.

Euph. 1

Euph. 2

Tba.

Timp.

Vib.

Bat.

Pc.

Guit.

p

mf

rit.

This page of a musical score includes the following parts and their general musical content:

- Oboes (Ob. 1, 2):** Resting.
- Bassoons (Bsn. 1, 2):** Resting.
- E♭ Clarinet (E♭ Cl.):** Resting.
- B♭ Clarinet (B. Cl.):** Resting.
- Alto Saxophones (A. Sax. 1, 2):** Playing a melodic line with a crescendo.
- Tenor Saxophones (T. Sax. 1, 2):** Playing a sustained note.
- Baritone Saxophone (Bar. Sax.):** Playing a sustained note.
- Trumpets (Trp. 1, 2, 4):** Playing a sustained note.
- French Horns (F. Horn 1, 2, 3, 4):** Playing a melodic line with a crescendo.
- Trombones (Tbn. 1, 2, 3, B. Tbn.):** Playing a sustained note.
- Euphoniums (Euph. 1, 2):** Playing a sustained note.
- Tuba (Tba.):** Playing a sustained note.
- Timpani (Timp.):** Playing a rhythmic pattern.
- Bass Drum (Bat.):** Playing a rhythmic pattern.
- Snare Drum (Pc.):** Resting.
- Guitar (Guit.):** Resting.

Our Blue World

Adagio
Thèmes de l'air

9 **B** **C** *mp* *mf*

17 **D** **E** *f*

26 **F** **G** *f* *pp*
Thèmes du feu
♩ = 80
Accelerando subito

40 **H** **I** *mf* *f* *pp*
Accelerando subito
♩ = 90

52 **J** *mf*

60 **K**

68 **L** *p* *f*

Coup de vent

74 **M** 8 **N** *tr* 4 1.

90 2. **O** 6 **P** *Largo Dolce* *Thèmes de la terre* **Q** 8 **R** 4 **S** 4 **3** **2** Rit...

119 *♩ = 160* *Energico* **T**

124 *mf*

128 **U**

133

136 **V** 8

144 **W** *mf*

150 *rit.*

155 **X** *A Tempo* *mf*

160 1. 2.

164 **Y**

169 **rit.**

173 **Z** *Malinconico* $\text{♩} = 72$ *Thèmes de l'eau* **Simile..**

pp *mf*

179 **AA**

183 **BB**

191 **CC** **Expressivo**

195 **DD** **EE**

p

201

203

205

207 **FF**

209

211

213

215 **GG**

f

219 **HH**

p rit.

Our Blue World

Thèmes de l'air
Adagio

A **B** **C**

mp

17 **D** **E**

f

Thèmes du feu
♩ = 80
Accelerando subito

F **G**

26 **H** **I** **J**

♩ = 90
Accelerando subito

mf *f* *pp*

40 **K**

60 *mf*

68 **L**

p *f*

74 **M** **N**

tr *e* *e* *e* 1.

Largo *Dolce* *Thèmes de la terre*

90 **O** **P** **Q** **R** **S**

119 *Energico* **T**

♩ = 160
mf

123

128 **U**

134 **V** 8

144 **W** 9 rit. 2

155 **X** A Tempo *mf*

160 1. 2.

164 **Y**

169 rit.

173 **Z** *Thèmes de l'eau* *Malinconico* *pp* *mf* Simile..

179 **AA** **BB**

187 **CC** *Expressivo*

195 **DD** **EE** 4

201 *p*

203

205

207 **FF**

209

211

213

215 **GG** *f*

219 **HH** *p*

222 *rit.*

Our Blue World

Thèmes de l'air

Adagio 4 A 4 B 4 C

mf

17 D E

p f

Accelerando subito

26 F 6 G = 80 Thèmes du feu 2 2

mf f pp

Accelerando subito

40 H = 90 I

mf

52 J

60 K

68 L 3 p f

74 M 8 N tr 4 1.

90 2. O 6 P Largo Dolce Thèmes de la terre Q 4 R 4 S 5

119 $\text{♩} = 160$ **Energico** **T**

124 *mf*

128 **U**

132 **V** 8

144 **W** *mf*

150 *rit.*

A Tempo

155 **X** *mf*

160 1. 2.

164 **Y**

169 *rit.*

Thèmes de l'eau
 $\text{♩} = 72$

Expressivo

173 **Z Malinconico** **AA** 6 **BB** 4 8 **CC** 4 **DD** 4 **EE** 8

207 **FF** 8 **GG** *f* **HH** 3 3

Our Blue World

Adagio *Thèmes de l'air* [A] 4 [B] 4 [C] 4

17 [D] [E]

p *f* *Thèmes du feu*
Accelerando subito

26 [F] 6 [G] $\text{♩} = 80$ 2

40 [H] Accelerando subito $\text{♩} = 90$ [I] 8 [J] 4 8

60 [K]

68 [L] 4

74 [M] 8 [N] 4 *p* *f* 1. 2.

91 [O] 6 [P] *Largo* *Dolce* *Thèmes de la terre* [Q] 4 [R] 4 [S] 5

119 $\text{♩} = 160$ [T] *Energico* *mf*

124

128 [U]

133

136 **V** 8 **W** 9 rit. 2

A Tempo

155 **X**

mf

160 1. 2.

164 **Y**

169 rit.

Malinconico

173 **Z** ♩ = 72 **AA** 6 *Thèmes de l'eau* **BB** 4 **CC** 8 **Expressivo** **DD** 4 **EE** 4 **2**

201 **FF** 6 **GG** 8 **f**

219 **HH** 3 3

Our Blue World

Adagio *Thèmes de l'air* **A** **B** **C**

17 **D**

22 **E**

26 **F** **G** $\text{♩} = 80$

40 **H** $\text{♩} = 90$ Accelerando subito

48 **I** **J**

56 **K**

64 **L** 6

mf *f* *pp*

Thèmes du feu
Accelerando subito

Coup de vent

74 **M**

80 *mf* **N**

86

91 **O** **P** *Largo Dolce* *Thèmes de la terre* **Q**

110 **R**

114 *mf* **S** *Energico* $\text{♩} = 160$

120 **T** *f*

128 **U**

136 **V** **W** *rit.* **2**

155 **X** A Tempo

161 1. 2. **Y**

168 rit.

173 **Z** *Malinconico* $\text{♩} = 72$ *Thèmes de l'eau* *Simile..*

179 **AA**

183 **BB**

187

191 **CC** **DD** **EE** **FF** **GG** **HH**

4 4 8 8 4 3 3

Our Blue World

Adagio *Thèmes de l'air* **A** **B** **C**

17 **D**

22 **E**

26 **F** **G** *Accelerando subito* *Thèmes du feu* **6** **4** *f* *pp*

40 **H** *Accelerando subito* **8** **I** **4** **J** **8**

60 **K** *mf*

68 **L** **6** **M** *mf*

78 **N** *mf*

86 **O** **6**

Coup de vent

97 **P** **Largo** *Thèmes de la terre*
Dolce

114 **S** *mf*

mf

p

♩ = 160
Energico

120 **T**

f

128 **U**

136 **V** **W** *rit.* **2**

155 **X** **A Tempo**

f

161 **Y**

168 *rit.*

Thèmes de l'eau
Malinconico

173 **Z** *♩ = 72* **2** *Simile..*

pp *mf*

179 **AA**

183 **BB**

187

Expressivo

191 **CC** **DD** **EE** **FF** **GG** **HH**

4 4 8 8 4 3 3

Our Blue World

Adagio *Thèmes de l'air* [A] 4 [B] 4 [C] 4

17 [D] [E]

mf *Thèmes du feu* ♩ = 80 [F] 6 [G] Accelerando subito 8 [H] Accelerando subito ♩ = 90 [I] 4 [J] 8

60 [K] *mf*

64

68 [L] *p* *f*

74 [M] 8 [N] 4 *tr* 1. 2.

91 [O] 6 [P] *Largo Dolce* *Thèmes de la terre* [Q] 4 [R] 4 [S] 5

119 $\text{♩} = 160$
Energico **T**

124

128 **U**

133

136 **V**

144 **W**

150

155 **X** *A Tempo*

164 **Y**

170 *Thèmes de l'eau Malinconico*

199 **EE** **FF** **GG** **HH**

Our Blue World

Thèmes de l'air

Adagio

Coup de vent

70 *p* *f*

74 **M** 8 **N** *tr* *tr* 4 1. 2.

91 **O** 6 **P** *Largo Dolce* *Thèmes de la terre* **Q** 8 4

110 **R** (Bsn.) *mf*

114 **S**

119 *♩ = 160* *Energico* **T** 8 *p*

128 **U** *f*

133

136 **V**

144 **W**

150 *rit.*

155 **X** A Tempo 1. 2.

164 **Y** *mf* rit.

170

Malinconico *Thèmes de l'eau*

173 **Z** ♩ = 72 **AA** **6**

183 **BB** *mp*

186

189 **CC** *Expressivo*

192

195 **DD**

199 **EE**

201 *p*

203

205

207 **FF**

209

211

213

215 **GG**

217

219 **HH**

p *rit.*

221

223

Our Blue World

Adagio *Thèmes de l'air*

A 4

9 **B** (Euph.) **C**

p

17 **D**

p *mf*

20

22 **E**

24

Thèmes du feu

26 **F** 6 **G** *Accelerando subito* = 80 5 (Bsn 2.) **H** *Accelerando subito* = 90 8

f *pp*

48 **I** 4 **J** 8 **K** 8 **L** 3

71

p *f*

74 **M** 8 **N** 4 1. 2.

Coup de vent

91 **O** (Euph.)

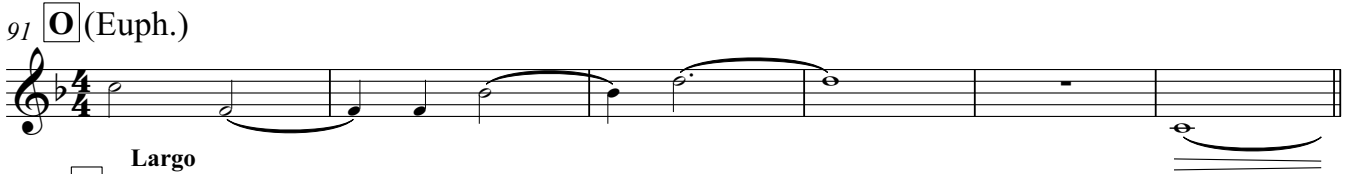

97 **P** *Largo Dolce* *Thèmes de la terre*

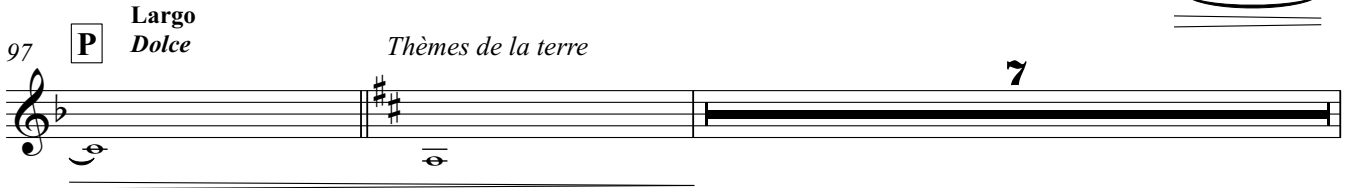

106 **Q** **R** (Bsn.)

114 **S**

119 *♩ = 160* *Energico* **T**

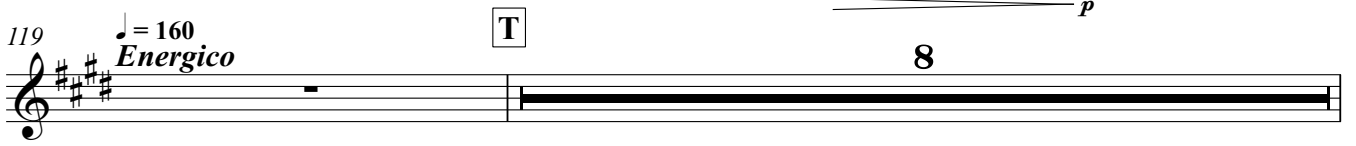

128 **U**

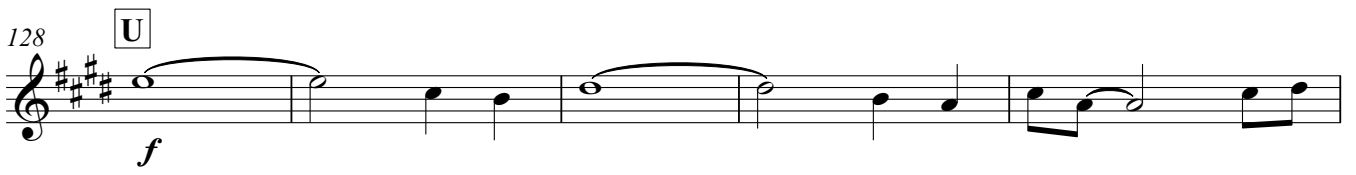

133

136 **V**

144 **W**

150 *rit.*

155 **X** *A Tempo*

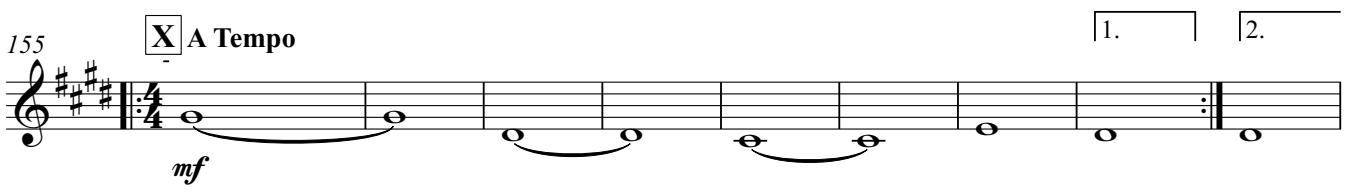

164 **Y** rit.

170 *Thèmes de l'eau* **Z** *Malinconico* 6

179 **AA**

183 **BB**

187

191 **CC** *Expressivo*

195 **DD**

199 **EE**

201

203

205

V.S.

207 **FF**

209

211

213

215 **GG**

217

219 **HH**

p *rit.*

221

223

Our Blue World

Adagio *Thèmes de l'air* **A** **4** **4**

9 **B** (Tba.) **C**

17 **D** **E**

p *mf* *Thèmes du feu* *Accelerando subito* *Accelerando subito*

26 **F** **6** **G** **8** **H** **8** **I** **4** **J** **8**

60 **K** **8** **L** **4** **M** **8**

82 **N** **4** *p* *f* *tr* 1. 2.

91 **O** (Euph.) **P** **Largo** *Dolce* *Thèmes de la terre*

99 **Q** **7** **R** **4** **S** **4** **5** **♩ = 160** **Energico**

120 **T**

124 *mf*

V.S.

Coup de vent

128 **U**

133

136 **V**

144 **W**

150 rit.

155 **X** A Tempo 1. 2.

164 **Y** rit.

170

173 **Z** *Thèmes de l'eau*
Malinconico
♩ = 72 (Bsn.) , Simile.. **AA**

183 **BB**

Expressivo

191 **CC** **DD** **EE** **FF** **GG** **HH**

Our Blue World

Adagio

Thèmes de l'air

A

9 **B** (Tba.) **C**

17 **D**

22 **E**

26 **F** 6

32 **G** *Thèmes du feu*
♩ = 80
Accelerando subito

40 **H** ♩ = 90
Accelerando subito

48 **I** **J**

56 **K**

Coup de vent

64 **L** (Tba.)

74 **M**

82 **N**

90 **O** (Tba.) **P** *Largo Dolce* *Thèmes de la terre*

99 **Q** **R** **S**

119 **T** *Energico* *mf*

128 **U**

136 **V** **W** *rit.* **2**

155 **X** *A Tempo* *mf* 1. 2.

164 **Y** *mf* *rit.*

170 Z $\text{♩} = 72$ *Thèmes de l'eau*
Malinconico **2**

175 (Bsn.) Simile..

179 AA

183 BB

187

191 CC *Expressivo* DD EE FF

215 GG HH

Our Blue World

Adagio *Thèmes de l'air* **A** **B** **C**

18 **D**

mf

21 **E**

24

26 **F** (Bsn.)

mf

32 **G** $\text{♩} = 80$ *Thèmes du feu* **H** $\text{♩} = 90$ **I** **J** **K**

Accelerando subito

68 **L** (Tbn.)

p *f*

74 **M**

82 **N**

88 1. 2. **O** **P** *Largo Dolce* *Thèmes de la*

6

Coup de vent

98 7 (Cr.)

106 Q R *ppp*

mf p *mf*

114 S

p

119 ♩ = 160
Energico

p

120 T

f

128 U

136 V 8 W 7 rit.

mf

155 X *A Tempo*

f

162 1. *f* 2. Y

169 rit.

p

Thèmes de l'eau
Malinconico

173 Z AA 4 BB (Cr.)
Lontano

p *mf*

187

p *mf*

191 **CC** **Expressivo**

p *mf*

195 **DD**

p *mf*

199 **EE** **Jouer**

mp *mf*

204

p *mf*

207 **FF**

mp *mf*

211 **GG**

p *mf* *p* *f*

216 **HH**

mf

221

rit. *p*

Our Blue World

Adagio *Thèmes de l'air* **A** **B** **C**

4 4 4 4

17 **D**

mf

22 **E**

♩ = 80
Thèmes du feu
Accelerando subito **F** **G** **H** *♩ = 90* **I** **J** **K**

6 8 8 4 8 8

68 **L**
(Tbn.)

p *f*

74 **M**

78

82 **N**

86 1.

90 2. **O** **P** *Largo Dolce* *Thèmes de la terre*

6 8

Coup de vent

106 **Q** 2 (Cr.) **R**
mp *p*

114 **S**
p

119 $\text{♩} = 160$
Energico **T**
f

123

128 **U**

132

136 **V** 8 **W** 8 *rit.*
mf

155 **X** A Tempo
f

162 1. 2. **Y**

169 *rit.*

Thèmes de l'eau
Malinconico

173 **Z** 6 **AA** 4 **BB** (Cr.) *Lontano*
p *mf*

187

p *mf*

191 **CC** **Expressivo**

p *mf*

195 **DD**

p *mf*

199 **EE** **Jouer**

mp *mf*

204

p *mf*

207 **FF**

mp *mf*

211 **GG**

p *mf* *p* *f*

216 **HH**

mf

221

rit. *p*

Our Blue World

Adagio *Thèmes de l'air* **A** **2** (Tbn.) **B** **4** **C** **4**

17 **D** *p* *mf*

22 **E**

26 **F** (Tbn.)

Thèmes du feu
Accelerando subito
32 **G** = 80 (Tbn./Euph.)

f - *Accelerando subito*
40 **H** = 90 **I** **J** *mf*

56 **K**

64

68 **L** (Tbn.) *p*

74 **M** **8** **N** **7** 1. 2. **O** **6**

Coup de vent

97 **P** *Largo*
Dolce *Thèmes de la terre* **Q** 8 2 (Cr.)

mp

110 **R**

114 **S** *p*

p

119 *♩ = 160* **T** *Energico*

mf

128 **U** *mf*

mf

136 **V** 8 **W** 9 *rit.* 2

155 **X** *A Tempo* *f*

f

161 1. 2. **Y**

169 *rit.*

rit.

173 **Z** *Thèmes de l'eau* *♩ = 72* *Malinconico* **AA** 4 **BB** 8

191 **CC** *Expressivo* *Simile..*

pp *mf*

195 **DD**

199 **EE**

203

207 **FF**

211

215 **GG**

219 **HH** rit.

Our Blue World

Thèmes de l'air
Adagio

A 4 2 (Tbn.) **B** 4 **C** 4

17 **D** *p*

22 **E** *mf*

26 **F** (Tbn.)

f = 80
Accelerando subito
32 **G** (Tbn./Euph.)
Thèmes du feu

f = 90
Accelerando subito
40 **H** 8 **I** 4 **J** *mf*

56 **K**

64

68 **L** (Tbn.) *p*

74 **M** 8 **N** 7 1. 2. **O** 6

Coup de vent

97 **P** **Largo**
Dolce *Thèmes de la terre* **Q** **8** **2** (Cr.)

110 **R**

114 **S**

119 $\text{♩} = 160$ **T**
Energico

128 **U**

136 **V** **W** **8** **9** **2** rit. **4**
4

155 **X** **A Tempo**

161 1. 2. **Y**

169 rit. **5**
4

173 **Z** $\text{♩} = 72$ *Thèmes de l'eau* **AA** **BB** **4** **8**
Malinconico

191 **CC** **Expressivo** **Simile..**

195 **DD**

199 **EE**

203

207 **FF**

211

215 **GG**

219 **HH** rit.

Our Blue World

Thèmes de l'air
Adagio

A **B** **C**

(Tbn.)

p

17 **D**

mf

22 **E**

26 **F** (Tbn.)

> *Thèmes du feu*
Accelerando subito
♩ = 80

32 **G** (Tbn./Euph.)

f ♩ = 90
Accelerando subito

40 **H**

mf

44

48 **I**

52 **J**

Coup de vent

56

60 **K**

64

68 **L**
(Tba.)

p *f*

74 **M**

mf

78

82 **N**

1. 2.

91 **O** **P** **Q** **R** **S**

Largo *Dolce* *Thèmes de la terre*

119 **T**

Energico $\text{♩} = 160$

128 **U**

136 **V** 8

144 **W** 9 rit. 2

155 **X** A Tempo 1. 2.

164 **Y** mf rit.

170 **Z** Malinconico Thèmes de l'eau (Tba.) ♩ = 72 4/4 pp mf

179 **AA** Simile.. pp

183 **BB**

187

191 **CC** *Expressivo*
Jouer *Simile..*

pp *mf*

195 **DD**

199 **EE**

203

207 **FF**

211

215 **GG**

219 **HH** *rit.*

Our Blue World

Adagio *Thèmes de l'air* **A** **B** **C**

17 **D** *f*

22 **E**

26 **F** **G** *Accelerando subito* *Thèmes du feu* $\text{♩} = 80$ **H** *Accelerando subito* $\text{♩} = 90$ **I**

52 **J** **K** **L** **M** **N** 1.

90 **O** *2. Trumpet solo* *mf*

97 **P** *Largo Dolce* *Thèmes de la terre* **Q** **R**

114 **S** *p rit.*

119 *Energico* **T** $\text{♩} = 160$ **U** **V** **W**

155 **X** **A** Tempo

f

161

1. 2. **Y**

169 rit.

*Thèmes de l'eau
Malinconico*

173 **Z** $\text{♩} = 72$ **AA** **BB** **CC** *Expressivo* **DD**

199 **EE**

mp *mf*

204

p *mf*

207 **FF**

mp *mf*

212

p *mf* *p*

215 **GG**

f

219 **HH** rit.

Our Blue World

Adagio *Thèmes de l'air* **A** **B** **C**

17 **D** **E**

26 **F** **G** *Accelerando subito* *Thèmes du feu* **H** *Accelerando subito* **I**

52 **J** **K** **L** **M** **N** 1. 2.

91 **O** **P** *Largo Dolce* *Thèmes de la terre* **Q** **R**

114 **S**

119 *Energico* **T** **U** **V** **W** rit. . .

155 **X** A Tempo 1. 2.

mf

164 **Y** rit.

173 **Z** *Malinconico* ♩ = 72 **AA** **BB** **CC** *Expressivo* **DD**

6 *Thèmes de l'eau* 4 8 4 4

199 **EE** Simile..

pp *mf*

206 **FF**

211 **GG**

216 **HH**

221 rit.

Our Blue World

Thèmes de l'air
Adagio

A 4 **B** 4 **C** 4

17 **D** **E**
f

Thèmes du feu
F 6 **G** *Accelerando subito* ♩ = 80 8 **H** *Accelerando subito* ♩ = 90 8 **I** 4

52 **J** 8 **K** 8 **L** 6

74 **M** 8 **N** 7 1. 2.

91 **O** 6 **P** *Largo Dolce* *Thèmes de la terre* 8 **Q** 4 **R** 4

114 **S**
mp *p*

Energico
♩ = 160 **T** 8 **U** 8 **V** 8 **W** 9 rit. 2

Coup de vent

155 **X** A Tempo 1. 2.

mf

164 **Y** rit.

mf

170

mf

173 **Z** *Thèmes de l'eau Malinconico* ♩ = 72 **AA** **BB** **CC** *Expressivo* **DD**

mf

199 **EE** *Simile..*

pp

203

mf

207 **FF**

mf

211

mf

215 **GG**

mf

219 **HH** rit.

mf

Our Blue World

Adagio *Thèmes de l'air* A 4 B 4 C 4

17 D E

26 F 6 G *Accelerando subito* *Thèmes du feu* $\text{♩} = 80$ 8 H *Accelerando subito* $\text{♩} = 90$ 8 I 4

52 J 8 K 8 L 6 M 8 N 7 1. 2.

91 O 6 P *Largo Dolce* *Thèmes de la terre* 8 Q 4 R 4

114 S *mp* *p*

119 *Energico* T 8 U 8 V 8 W 9 2 *rit.*

155 X *A Tempo* 1. 2.

164 Y *rit.*

170

Thèmes de l'eau

Malinconico

♩ = 72

173 **Z** **AA** **BB** **CC** **DD**
6 4 8 4 4

199 **EE** Simile..
pp *mf*

203

207 **FF**

211

215 **GG**

219 **HH** rit.

Our Blue World

Thèmes de l'air
Adagio

4 A 2 B 4 C 4

17 D E

26 F

: p Thèmes du feu
Accelerando subito **Accelerando subito**

32 G $\text{♩} = 80$ H $\text{♩} = 90$ I 4

52 J

60 K

68 L

74 M

82 N 1. 2.

V.S.

Coup de vent

91 **O** **P** **Largo** **Dolce** *Thèmes de la terre*

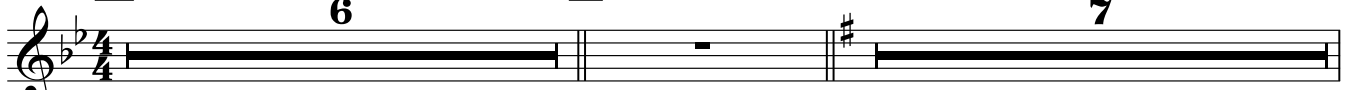

105 **Q**

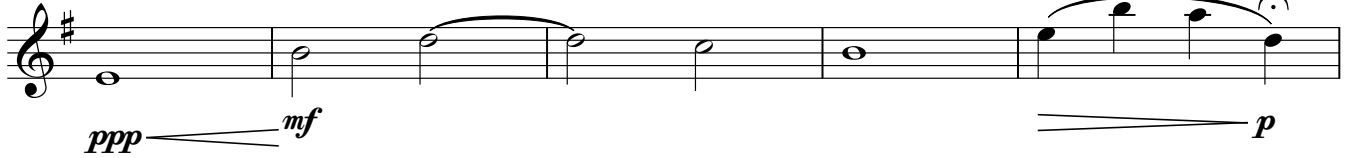

110 **R**

114 **S**

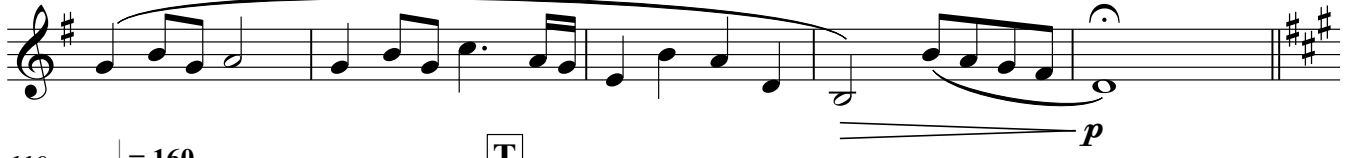

119 **T** **Energico** $\text{♩} = 160$

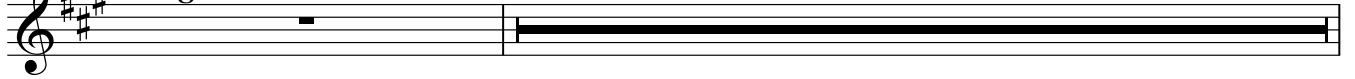

128 **U**

136 **V** **W** **Y** **rit.**

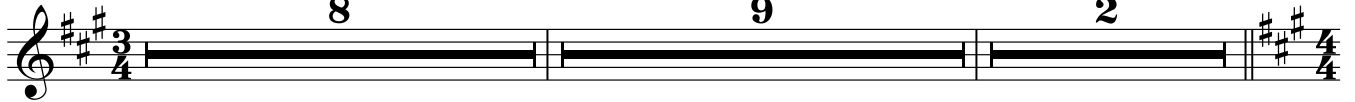

155 **X** **A Tempo**

161 **Y**

167 **rit.**

Thèmes de l'eau
Malinconico

173 **Z** ♩ = 72 **AA** **BB** *Lontano*

187 **CC** *Expressivo*

195 **DD** **EE**

202

207 **FF**

212 **GG** 3

218 **HH** *rit.*

223

Our Blue World

Adagio *Thèmes de l'air* **A** **B** **C**

4 2 4 4

p

17 **D** **E**

mf

26 **F**

p

32 **G** *Thèmes du feu* **H** **I**

♩ = 80 *Accelerando subito* *♩ = 90* *Accelerando subito*

8 8 4

52 **J**

mf

60 **K**

68 **L**

p *f*

74 **M**

mf

82 **N** 1. 2.

91 **O** **P** *Largo Dolce* *Thèmes de la terre*

6 8

Coup de vent

106 **Q** **2** **R**
mp *p*

114 **S**
p

119 **Energico** **T** **U**
f = 160

129

136 **V** **W** **8** **7** *rit.* *p*

155 **X** **A Tempo**

162 **1. f** **2.** **Y**

169 *rit.*

173 **Z** *Thèmes de l'eau* **AA** **BB** *Malinconico* **6** **4** **4** = 72

187 *Simile..* **CC** **Expressivo**

195 **DD** **4** **EE** **8** **FF** **8** **GG** **4** **HH** **3** **3**

Our Blue World

Thèmes de l'air
Adagio

4 **A** 2 **B** 4 **C** 4

17 **D** **E**

26 **F**

32 **G** $\text{♩} = 80$ *Thèmes du feu* **H** $\text{♩} = 90$ *Accelerando subito* **I** 8 4

52 **J**

60 **K**

68 **L**

74 **M**

82 **N** 1. 2.

V.S.

Coup de vent

91 **O** **P** *Largo Dolce* *Thèmes de la terre*

106 **Q** **R**

114 **S**

119 *♩ = 160* *Energico* **T**

128 **U**

133

136 **V** **W** *rit.*

155 **X** *A Tempo*

164 **Y** *rit.* *Thèmes de l'eau*

170 **Z** *Malinconico* *♩ = 72* **AA**

183 **BB** *Lontano*

187 *p* *mf*

191 **CC** **Expressivo** *p* *mf*

195 **DD** *p* *mf*

199 **EE** *mp* *mf*

204 *p* *mf*

207 **FF** *mp* *mf*

212 *p* *mf* *p*

215 **GG** **HH** *mf*

221 *rit.* *p*

Our Blue World

Thèmes de l'air

Adagio

A 4 2 **B** 4 **C** 4

p

17 **D** **E**

mf

26 **F**

p

G $\text{♩} = 80$ *Thèmes du feu* **H** $\text{♩} = 90$ *Thèmes du feu* **I**

Accelerando subito 8 *Accelerando subito* 8 4

52 **J**

mf

60 **K**

68 **L**

p *f*

74 **M**

mf

82 **N** 1. 2.

91 **O** **P** *Largo Dolce* *Thèmes de la terre* **Q**

6 8 2

Coup de vent

108 **R**
mp *p*

114 **S**
Energico *p*

119 $\text{♩} = 160$ **T**
f

128 **U** **V** 8
>

144 **W** 7 *rit.* *p*

155 **X** *A Tempo* 1. 2.

164 **Y** *rit.*

170 **Z** *Thèmes de l'eau Malinconico* $\text{♩} = 72$ **AA** **BB**
 6 4 4

187 *Simile..* **CC** *Expressivo*
pp *mf*

195 **DD** **EE** **FF** **GG** **HH**
 4 8 8 4 3 3

Our Blue World

Adagio *Thèmes de l'air* **A** **B** **C**

4 2 4 4

p

17 **D** **E**

mf

26 **F**

p *Thèmes du feu*
32 **G** ♩ = 80
Accelerando subito

f ♩ = 90
40 **H** Accelerando subito **I** **J** **K** **L**

8 4 8 8 5

74 **M**

mf

82 **N**

90 2. **O** **P** **Largo** *Dolce* *Thèmes de la terre* **Q** **R**

6 8 4 4

114 **S**

mp *p* ♩ = 160
Energico

Coup de vent

120 **T**

128 *mf* **U**

136 **V** 8 **W** 7 rit.

155 **X** A Tempo *p*

162 1. *f* 2. **Y**

169 rit.

Thèmes de l'eau
Malinconico

173 **Z** ♩ = 72 **AA** 6 **BB** 4 **CC** 8 **DD** 4 **DD** 4 *Expressivo*

199 **EE** Simile..

207 **FF**

215 **GG** **HH** *mf*

221 rit.

Our Blue World

Adagio *Thèmes de l'air* **A** **B** **C**

4 2 4 4

17 **D** **E** *p*

26 **F** *mf*

32 *p* **G** *Thèmes du feu* *♩ = 80* *Accelerando subito*

40 **H** *♩ = 90* *Accelerando subito* **I** **J** **K** **L** 8 4 8 8 5

74 **M**

82 **N** *mf* 1. 2.

91 **O** **P** *Largo* *Dolce* *Thèmes de la terre* **Q** **R** 6 8 4 4

114 **S** *mp* *p*

119 *♩ = 160* **T** *Energico* *mf*

V.S.

Coup de vent

128 **U** **V** 8

144 **W** 7 rit.

A Tempo *p*

155 **X** **Y**

161 1. 2.

169 **Z** Malinconico **AA** 6 4

Thèmes de l'eau
♩ = 72

183 **BB** Simile..

pp *mf*

191 **CC** **DD** 4 4

Expressivo

199 **EE** Simile..

pp *mf*

207 **FF**

215 **GG** **HH**

221 rit.

Our Blue World

Thèmes de l'air

Adagio

4 **A** 2 **B** 4 **C** 4

17 **D** *p* **E**

26 **F**

p **G** *Thèmes du feu*
♩ = 80
Accelerando subito

f **H** ♩ = 90
Accelerando subito

mf **I** **J**

56 **K**

64 **L**

Coup de vent

74 **M**

82 **N** *mf*

91 **O** **P** *Largo Dolce* *Thèmes de la terre* **Q** **R**

114 **S** *mp* *p* *♩ = 160* *Energico*

120 **T** *mf*

128 **U**

136 **V** **W** *rit.* *p* *A Tempo*

155 **X** **Y** *f*

161 **Y**

168 *rit.*

173 *Malinconico* **Z** *♩ = 72* **AA** **BB** *6 Thèmes de l'eau* **4** *Simile..*

187

191 **CC** *Expressivo* **DD** **EE** **4** **4**

201 *Simile..*

206 **FF**

211

215 **GG**

219 **HH** *rit.*

Our Blue World

Adagio *Thèmes de l'air* **A** **2**

9 **B** **C** *p*

17 *p* **D** **E** *f*

26 **F**

32 *p* **G** *Thèmes du feu* *Accelerando subito* $\text{♩} = 80$

40 *f* **H** *Accelerando subito* $\text{♩} = 90$ **I** **J** *mf*

56 **K**

64 **L** *p* *f*

Coup de vent

74 **M**

82 **N**

86

90 **O**

95 *p* **P** *Largo Dolce* *Thèmes de la terre*

99 **Q** **R** **S**

119 *Energico* **T** **U** **V** **W** *rit.*

155 **X** *A Tempo*

164 **Y** *mf*

169 *rit.*

173 **Z** *Thèmes de l'eau* **AA** **BB**
♩ = 72 *Malinconico* **6** **4** **8**

191 **CC** *Expressivo* *Simile..*

195 **DD**

199 **EE**

203

207 **FF**

211

215 **GG**

219 **HH** *rit.*

Our Blue World

Adagio *Thèmes de l'air* **A**

9 **B** **C** *p*

17 **D** **E** *p* *f*

26 **F** *p*

32 **G** *Thèmes du feu* = 80 *Accelerando subito* *f*

40 **H** = 90 *Accelerando subito* **I** **J** *mf*

56 **K**

64

Coup de vent

68 **L**

p ————— *f*

74 **M**

82 **N**

86

90 **O**

p —————

98 *Thèmes de la terre* **Q** **R** **S**

7 4 4 5

119 *Energico* **T** **U** **V** **W**

$\text{♩} = 160$ *rit.*

8 8 8 9 2

155 **X** *A Tempo*

162 **Y**

169 rit.

173 **Z** $\text{♩} = 72$ *Thèmes de l'eau* **AA** **BB**

Malinconico **6** **4** **8**

191 **CC** *Expressivo* *Simile..*

195 **DD**

199 **EE**

203

207 **FF**

211

215 **GG**

219 **HH** rit.

Tuba

Our Blue World

Adagio *Thèmes de l'air* **A** **2**

9 **B** **C** *p*

17 *p* **D**

22 *mf* **E**

26 **F**

p *Thèmes du feu*

32 **G** *Accelerando subito*
♩ = 80
8vb (optionnel)

40 **H** *Accelerando subito*
♩ = 90

48 **I** **J** *mf*

56 **K**

64

Coup de vent

68 **L**

p ————— *f*

74 **M**

mf

82 **N** [1.]

90 [2.] **O**

p

96 **P** *Largo Dolce* *Thèmes de la terre* 7

106 **Q** 4 **R** 4 **S** 5 *♩ = 160 Energico*

120 **T** 8 **U** 8 **V** 8 **W** 9 rit. 2

155 **X** *A Tempo* [1.] [2.]

164 **Y** *mf* rit.

170 **Z** *Malinconico* *♩ = 72 Thèmes de l'eau* 4

179 **AA** *Simile..* *pp* ————— *mf*

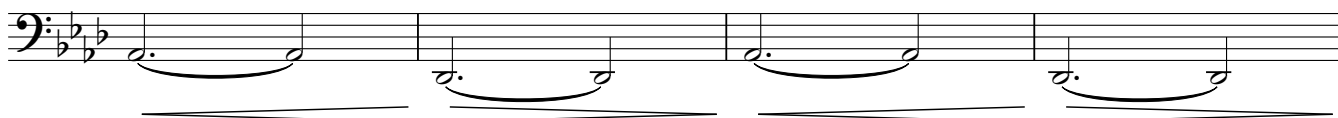
183 **BB**

187

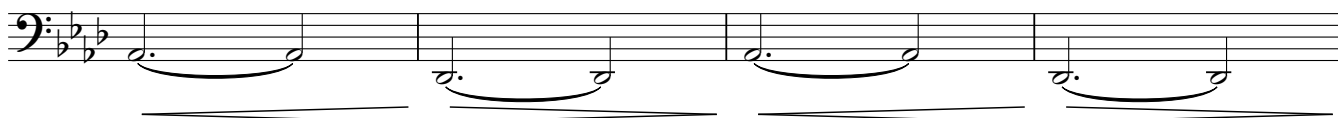
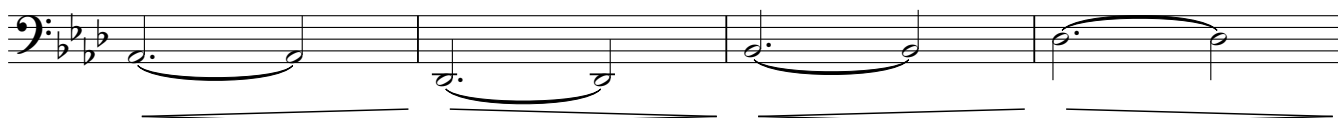
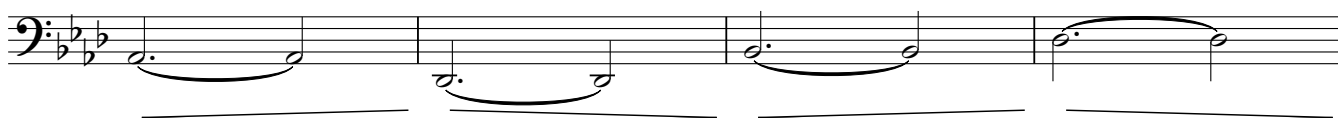
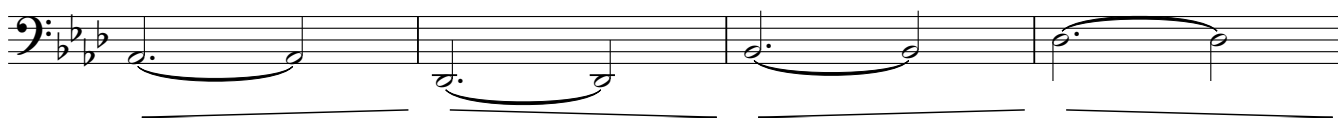
191 **CC** *Expressivo*195 **DD**199 **EE**

203

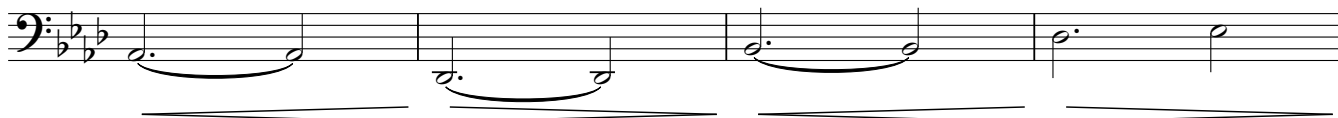
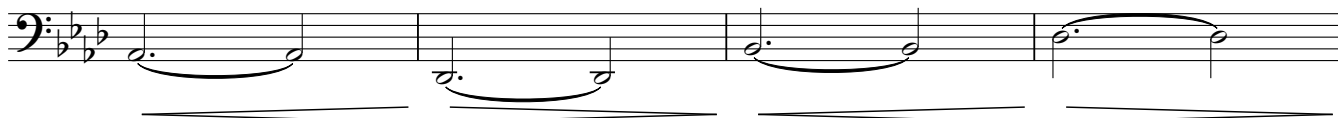
207 **FF**

211

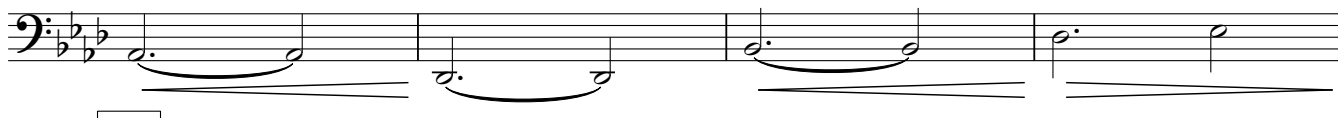
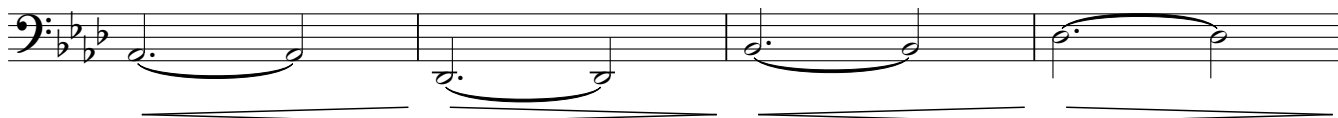
215 **GG**219 **HH**

Timpani

Our Blue World

Adagio *Thèmes de l'air* **A**

4 4 4 4

17 **D**

22 **E** *ff*

26 **F**

G *Thèmes du feu*
♩ = 80
Accelerando subito
Lontano

6

35

40 **H** ♩ = 90
Accelerando subito

3

48 **I**

J

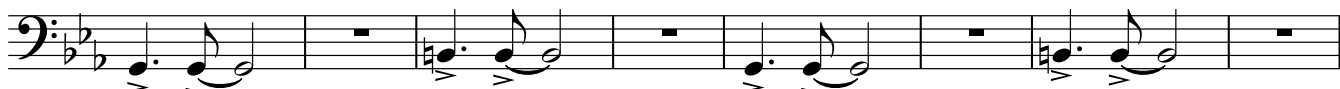

56

K

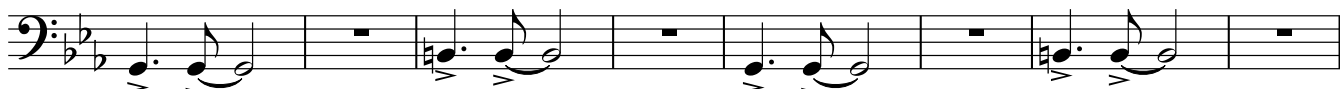

64

L

6

Coup de vent

74 **M** 8 **N** 7 1. 2.

91 **O** 6 **P** *Largo Dolce* *Thèmes de la terre* **Q** 8 **R** 4 4

114 **S** 5 *♩ = 160* **T** *Energico*

123

128 **U** **V**

137 **W** 7 9 rit. 2

155 **X** *A Tempo* *f*

159 1. 2. *p* *p*

164 **Y** *f*

169 rit. 2

Thèmes de l'eau

173 **Z** *Malinconico* **AA** **BB**
♩ = 72 **6** **4** **8**

191 **CC** *Expressivo*
p

195 **DD**

199 **EE**

203

207 **FF**
mf

211

215 **GG**

219 **HH** rit. **2**

Our Blue World

Adagio *Thèmes de l'air* **A**

9 **B** *mf*

12 **C**

15

18 **D** *mf* *p*

20

22 **E**

24

26 **F** 6 **G** 8 *Thèmes du feu* *Accelerando subito* $\text{♩} = 80$ **H** 8 *Accelerando subito* $\text{♩} = 90$ **I** 4 **J** 8

60 **K** *mf*

Coup de vent

64

68 **L** 6 **M** 8 **N** 7 1. 2.

91 **O** 6 **P** *Largo Dolce* *Thèmes de la terre (Guit.)* *mf*

101

106 **Q** *Jouer*

110 **R** **S** 5

119 *♩ = 160* *Energico* **T** *mf*

124

128 **U**

133

136 **V** 8 **W** 9 rit. 2

free-scores.com

155 **X** A Tempo
mf

160 1. 2.

164 **Y**
ff
rit.

169

173 **Z** *Thèmes de l'eau*
Malinconico **AA**
♩ = 72 **6**
mp

183 **BB**

187

191 **CC** *Expressivo*

195 **DD**

199 **EE**

201

203

205

207 **FF**

209

211

213

215 **GG**

218 **HH**

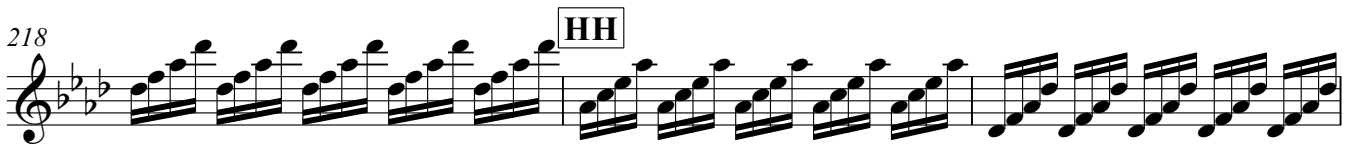

221 rit. *p*

Our Blue World

Thèmes de l'air
Adagio

A **B** **C**

18 **D** **E** **F**

32 **G** = 80 *Thèmes du feu*
Accelerando subito

37

40 **H** Accelerando subito
= 90

48 **I** **J**

56 **K**

Coup de vent

64

68 **L**

74 **M**

78

82 **N**

86

91 **O** **6** **P** *Largo Dolce* *Thèmes de la terre* **Q** **8** **R** **4** **S** **4** **5**

119 $\text{♩} = 160$ (half open hi hat) **T**

124

128 **U**

132

136 **V**

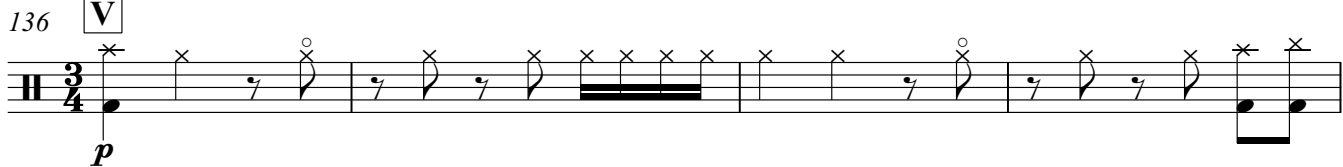

p

140

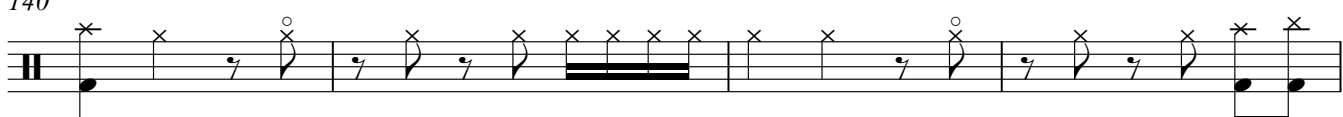

144 **W**

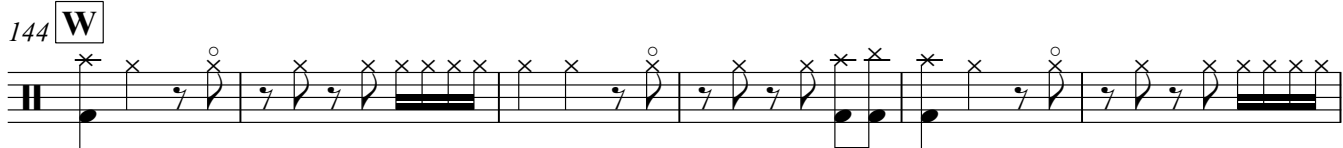

150

rit.

fp

155 **X** **A** Tempo

mf

160

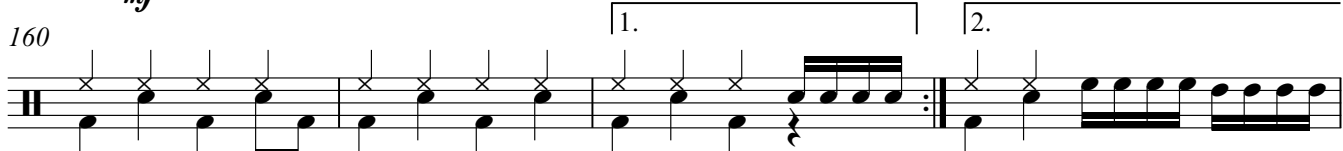

164 **Y**

169 *rit.*

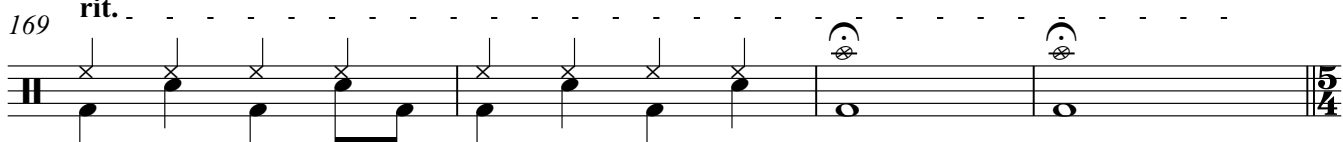

*Thèmes de l'eau
Malinconico*

173 **Z** **AA** **BB** **CC** **Expressivo**

6 4 8 4

DD

195

195

pp

197

197

EE

199

199

201

201

203

203

205

205

FF

207

207

mf

209

209

211

211

213

213

GG

215

217

HH

219

rit. - - - - -

221

Our Blue World

Coup de vent

136 **V** $\frac{3}{4}$ 7

144 **W** 9 rit. 2 $\frac{4}{4}$

A Tempo
155 **X** 7 1. 2. **Y** 5

169 rit. $\text{♩} = 72$ **Z** *Malinconico* 6 *Thèmes de l'eau*

179 **AA** 4 **BB** 8 **CC** **Expressivo** 4

195 **DD** 4 **EE** 8 **FF** 8

215 **GG** 4 **HH** 3 3

Our Blue World

Thèmes de l'air
Adagio **A** **B** **C** **D** **E** **F** **G** $\text{♩} = 80$

4 4 4 4 4 4 6 8

Accelerando subito

40 **H** $\text{♩} = 90$ **I** **J** **K** **L** **M** 8

8 4 8 8 6 8

82 **N** 7 1. 2. **O** 6

Thèmes de la terre
Largo Dolce **P** *mf*

97

102

106 **Q**

110 **R**

114 **S**

119 $\text{♩} = 160$ *Energico* **T** **U** **V** 8 8 8

Coup de vent

144 **W** **9** rit. **2**

A Tempo
155 **X** **7** 1. 2. **Y** *8^{va}* *ff*

166 (8) rit.

169 (8)

Malinconico
173 **Z** (8) ♩ = 72 **AA** **BB** **6** *Thèmes de l'eau* **4** **8**

Expressivo
191 **CC** **4** **DD** **4** **EE** **8** **FF** **8** **GG** **4** **HH** **3** **3**