

# Mark Steven Dickerson

, Ashburnham

**Page artiste :** [http://www.free-scores.com/partitions\\_gratuites\\_msDickerson.htm](http://www.free-scores.com/partitions_gratuites_msDickerson.htm)

## A propos de la pièce

**Titre :** Tweet Bucinae  
**Compositeur :** Dickerson, Mark Steven  
**Arrangeur :** Dickerson, Mark Steven  
**Droit d'auteur :** Copyright © Mark Steven Dickerson  
**Editeur :** Dickerson, Mark Steven  
**Instrumentation :** Ensemble à vent  
  
**Style :** Contemporain

## Mark Steven Dickerson sur [free-scores.com](http://www.free-scores.com)

Cette partition ne fait pas partie du domaine public. Merci de contacter l'artiste pour toute utilisation hors du cadre privé.

**Interdiction de diffusion sur d'autres sites Web.**

- partager votre interprétation
- commenter la partition
- contacter l'artiste

# Tweet Bucinae

Steve Dickerson

Largo q=90 **A** **B**

Piccolo  
Flute 1  
Flute 2  
Oboe  
Clarinet 1 in Bb  
Clarinet 2 in Bb  
Bass Clarinet in Bb  
Bassoon  
Soprano Saxophone  
Alto Saxophone 1  
Alto Saxophone 2  
Tenor Saxophone  
Baritone Saxophone

Largo q=90 **A** **B**

Trumpet 1 in Bb  
Trumpet 2 in Bb  
Trumpet 3 in Bb  
Horn 1 in F  
Horn 2 in F  
Trombone 1  
Trombone 2  
Trombone 3  
Euphonium  
Baritone Horn  
Tuba

Largo q=90 **A** **B**

Timpani  
Snare Drum/Sus Cymbal  
Bass Drum  
Cymbals  
Glockenspiel

14 **C**

Picc.

Fl.

Fl.

Ob.

Cl. 1

Cl. 2

B. Cl.

Bsn.

Sop. Sax.

A. Sax. 1

A. Sax. 2

T. Sax.

Bari. Sax.

**C**

Tpt. 1

Tpt. 2

Tpt. 3

Hn. 1

Hn. 2

Tbn. 1

Tbn. 2

Tbn. 3

Euph.

Bar. Hn.

Tba.

**C**

Timp.

S. D.

B. D.

Cym.

Glock.

25 **D**

Picc.  
Fl.  
Fl.  
Ob.  
Cl. 1  
Cl. 2  
B. Cl.  
Bsn.  
Sop. Sax.  
A. Sax. 1  
A. Sax. 2  
T. Sax.  
Bari. Sax.

**D**

Tpt. 1  
Tpt. 2  
Tpt. 3  
Hn. 1  
Hn. 2  
Tbn. 1  
Tbn. 2  
Tbn. 3  
Euph.  
Bar. Hn.  
Tba.

**D**

Timp.  
S. D.  
B. D.  
Cym.  
Glock.

Allegro q=160

**E**

Picc.   
Fl.   
Fl.   
Ob.   
Cl. 1   
Cl. 2   
B. Cl.   
Bsn.   
Sop. Sax.   
A. Sax. 1   
A. Sax. 2   
T. Sax.   
Bari. Sax.

**E**

Allegro q=160

Tpt. 1   
Tpt. 2   
Tpt. 3   
Hn. 1   
Hn. 2   
Tbn. 1   
Tbn. 2   
Tbn. 3   
Euph.   
Bar. Hn.   
Tba.

Allegro q=160

**E**

Timp.   
S. D.   
B. D.   
Cym.   
Glock.

40 **F** Allegretto q=130

Picc. Fl. Fl. Ob. Cl. 1 Cl. 2 B. Cl. Bsn. Sop. Sax. A. Sax. 1 A. Sax. 2 T. Sax. Bari. Sax. Tpt. 1 Tpt. 2 Tpt. 3 Hn. 1 Hn. 2 Tbn. 1 Tbn. 2 Tbn. 3 Euph. Bar. Hn. Tba. Timp. S. D. B. D. Cym. Glock.

45

Picc. Fl. Fl. Ob. Cl. 1 Cl. 2 B. Cl. Bsn. Sop. Sax. A. Sax. 1 A. Sax. 2 T. Sax. Bari. Sax. Tpt. 1 Tpt. 2 Tpt. 3 Hn. 1 Hn. 2 Tbn. 1 Tbn. 2 Tbn. 3 Euph. Bar. Hn. Tba. Timp. S. D. B. D. Cym. Glock.

The score is for page 45 and includes parts for Piccolo, Flutes (1 and 2), Oboe, Clarinets (1 and 2), Bass Clarinet, Bassoon, Soprano Saxophone, Alto Saxophones (1 and 2), Tenor Saxophone, Baritone Saxophone, Trumpets (1, 2, 3), Horns (1, 2), Trombones (1, 2, 3), Euphonium, Baritone Horn, Tuba, Timpani, Snare Drum, Bass Drum, Cymbals, and Glockenspiel. The woodwinds and strings play melodic lines with dynamics *mf* and *p*. The brass section plays sustained notes with dynamics *mf* and *p*. The percussion section includes a snare drum pattern and a cymbal hit.

G

49

Picc. *p*

Fl. *p*

Fl. *p*

Ob. *p*

Cl. 1

Cl. 2

B. Cl. *mf* *p* *mf* *p*

Bsn. *mf* *p* *mf* *p*

Sop. Sax.

A. Sax. 1

A. Sax. 2

T. Sax.

Bari. Sax. *mf* *p* *mf* *p*

G

Tpt. 1

Tpt. 2

Tpt. 3

Hn. 1

Hn. 2

Tbn. 1 *mf* *p* *mf* *p*

Tbn. 2 *mf* *p* *mf* *p*

Tbn. 3 *mf* *p* *mf* *p*

Euph. *mf* *p* *mf* *p*

Bar. Hn. *mf* *p* *mf* *p*

Tba. *mf* *p* *mf* *p*

G

Timp.

S. D. *mf* *p* *mf* *p*

B. D.

Cym.

Glock.

53

Picc.

Fl.

Fl.

Ob.

Cl. 1

Cl. 2

B. Cl.

Bsn.

Sop. Sax.

A. Sax. 1

A. Sax. 2

T. Sax.

Bari. Sax.

Tpt. 1

Tpt. 2

Tpt. 3

Hn. 1

Hn. 2

Tbn. 1

Tbn. 2

Tbn. 3

Euph.

Bar. Hn.

Tba.

Timp.

S. D.

B. D.

Cym.

Glock.

*mf*

*p*

H

58

Picc.

Fl.

Fl.

Ob.

Cl. 1

Cl. 2

B. Cl.

Bsn.

Sop. Sax.

A. Sax. 1

A. Sax. 2

T. Sax.

Bari. Sax.

H

Tpt. 1

Tpt. 2

Tpt. 3

Hn. 1

Hn. 2

Tbn. 1

Tbn. 2

Tbn. 3

Euph.

Bar. Hn.

Tba.

H

Timp.

S. D.

B. D.

Cym.

Glock.

63

Picc.  
Fl.  
Fl.  
Ob.  
Cl. 1  
Cl. 2  
B. Cl.  
Bsn.  
Sop. Sax.  
A. Sax. 1  
A. Sax. 2  
T. Sax.  
Bari. Sax.  
Tpt. 1  
Tpt. 2  
Tpt. 3  
Hn. 1  
Hn. 2  
Tbn. 1  
Tbn. 2  
Tbn. 3  
Euph.  
Bar. Hn.  
Tbn.  
Timp.  
S. D.  
B. D.  
Cym.  
Glock.

67

The musical score for page 67 is arranged in a standard orchestral format. It includes the following parts:

- Picc.**: Piccolo, starting with a melodic line marked *p*.
- Fl.**: Flutes, with the first flute part showing rests.
- Ob.**: Oboe, playing a melodic line.
- Cl. 1 & 2**: Clarinets in 1 and 2, playing a sustained melodic line marked *mf* and *p*.
- B. Cl.**: Bass Clarinet, playing a sustained melodic line marked *mf* and *p*.
- Bsn.**: Bassoon, with rests.
- Sop. Sax.**: Soprano Saxophone, playing a melodic line.
- A. Sax. 1 & 2**: Alto Saxophones 1 and 2, playing a melodic line.
- T. Sax.**: Tenor Saxophone, playing a melodic line marked *p*.
- Bari. Sax.**: Baritone Saxophone, playing a melodic line marked *p*.
- Tpt. 1, 2, 3**: Trumpets 1, 2, and 3, playing a sustained melodic line marked *mf* and *p*.
- Hn. 1 & 2**: Horns 1 and 2, playing a sustained melodic line marked *p*.
- Tbn. 1, 2, 3**: Trombones 1, 2, and 3, playing a melodic line marked *p*.
- Euph.**: Euphonium, playing a melodic line marked *p*.
- Bar. Hn.**: Baritone Horn, playing a melodic line marked *p*.
- Tba.**: Tuba, playing a melodic line marked *p*.
- Timp.**: Timpani, with rests.
- S. D.**: Snare Drum, playing a rhythmic pattern marked *mf* and *p*.
- B. D.**: Bass Drum, with rests.
- Cym.**: Cymbals, with rests.
- Glock.**: Glockenspiel, playing a melodic line marked *p*.

71

q=90

**I**

**J**

Picc. *mf*

Fl. *mf*

Fl. *p* *mf*

Ob. *mf*

Cl. 1 *p* *mf*

Cl. 2 *p* *mf*

B. Cl. *p* *mp*

Bsn. *mp* *mf*

Sop. Sax. *mf*

A. Sax. 1 *mf*

A. Sax. 2 *mf*

T. Sax. *mf*

Bari. Sax. *p* *mf*

q=90

**I**

**J**

Tpt. 1 *p*

Tpt. 2 *p*

Tpt. 3 *p*

Hn. 1

Hn. 2

Tbn. 1

Tbn. 2

Tbn. 3

Euph. *p* *mf*

Bar. Hn. *p* *mf*

Tba. *p* *mf*

q=90

**I**

**J**

Timp. *p*

S. D. *p*

B. D.

Cym.

Glock. *p* *mp*

82

Picc. *mf*

Fl. *mf*

Fl. *p* *mf*

Ob. *mf*

Cl. 1 *mf*

Cl. 2 *p* *mf*

B. Cl. *mf*

Bsn. *mf*

Sop. Sax. *mf*

A. Sax. 1 *p* *mf*

A. Sax. 2 *mf*

T. Sax. *p* *mf*

Bari. Sax. *p* *mf*

Tpt. 1 *mf*

Tpt. 2 *mf*

Tpt. 3 *mf*

Hn. 1 *mf*

Hn. 2 *mf*

Tbn. 1 *mf*

Tbn. 2 *mf*

Tbn. 3

Euph.

Bar. Hn.

Tba.

Timp. *mf*

S. D. *f* *mf*

B. D. *f*

Cym.

Glock. *f*

**K**

93

Picc.  
Fl.  
Fl.  
Ob.  
Cl. 1  
Cl. 2  
B. Cl.  
Bsn.  
Sop. Sax.  
A. Sax. 1  
A. Sax. 2  
T. Sax.  
Bari. Sax.  
Tpt. 1  
Tpt. 2  
Tpt. 3  
Hn. 1  
Hn. 2  
Tbn. 1  
Tbn. 2  
Tbn. 3  
Euph.  
Bar. Hn.  
Tba.  
Timp.  
S. D.  
B. D.  
Cym.  
Glock.

*f*  
*f*  
*f*  
*p*  
*p*  
*f*  
*mf*  
*f*  
*mf*

rit. . . . Allegro q=160

102

Picc. *p* *f*

Fl. *p* *f*

Fl. *p* *f*

Ob. *p* *f*

Cl. 1 *p* *f*

Cl. 2 *p* *f*

B. Cl. *p* *f*

Bsn. *p* *f*

Sop. Sax. *p* *f*

A. Sax. 1 *p* *f*

A. Sax. 2 *p* *f*

T. Sax. *p* *f*

Bari. Sax. *p* *f*

rit. . . . Allegro q=160

Tpt. 1 *p* *f*

Tpt. 2 *p* *f*

Tpt. 3 *p* *f*

Hn. 1 *p* *f*

Hn. 2 *p* *f*

Tbn. 1 *p* *p*

Tbn. 2 *p* *p*

Tbn. 3 *p* *p*

Euph. *p* *p*

Bar. Hn. *p* *p*

Tba. *p* *p*

rit. . . . Allegro q=160

Timp. *p*

S. D. *mf* *mf* *p* *mf*

B. D. *f* *f*

Cym. *p*

Glock. *p* *f*

M

116

Picc.   
Fl.   
Fl.   
Ob.   
Cl. 1   
Cl. 2   
B. Cl.   
Bsn.   
Sop. Sax.   
A. Sax. 1   
A. Sax. 2   
T. Sax.   
Bari. Sax.

M

Tpt. 1   
Tpt. 2   
Tpt. 3   
Hn. 1   
Hn. 2   
Tbn. 1   
Tbn. 2   
Tbn. 3   
Euph.   
Bar. Hn.   
Tba.

M

Timp.   
S. D.   
B. D.   
Cym.   
Glock.

130 rit. **N** Molto Accel q=200

Picc.  
Fl.  
Fl.  
Ob.  
Cl. 1  
Cl. 2  
B. Cl.  
Bsn.  
Sop. Sax.  
A. Sax. 1  
A. Sax. 2  
T. Sax.  
Bari. Sax.

rit. **N** Molto Accel q=200

Tpt. 1  
Tpt. 2  
Tpt. 3  
Hn. 1  
Hn. 2  
Tbn. 1  
Tbn. 2  
Tbn. 3  
Euph.  
Bar. Hn.  
Tba.

rit. **N** Molto Accel q=200

Timp.  
S. D.  
B. D.  
Cym.  
Glock.

Allegro q=160

O

144

Picc.  
Fl.  
Fl.  
Ob.  
Cl. 1  
Cl. 2  
B. Cl.  
Bsn.  
Sop. Sax.  
A. Sax. 1  
A. Sax. 2  
T. Sax.  
Bari. Sax.

Allegro q=160

O

Tpt. 1  
Tpt. 2  
Tpt. 3  
Hn. 1  
Hn. 2  
Tbn. 1  
Tbn. 2  
Tbn. 3  
Euph.  
Bar. Hn.  
Tba.

Allegro q=160

O

Timp.  
S. D.  
B. D.  
Cym.  
Glock.

rit. Moderato q=90

**P**

154

Picc.  
Fl.  
Fl.  
Ob.  
Cl. 1  
Cl. 2  
B. Cl.  
Bsn.  
Sop. Sax.  
A. Sax. 1  
A. Sax. 2  
T. Sax.  
Bari. Sax.

mp  
p

rit. Moderato q=90

**P**

Tpt. 1  
Tpt. 2  
Tpt. 3  
Hn. 1  
Hn. 2  
Tbn. 1  
Tbn. 2  
Tbn. 3  
Euph.  
Bar. Hn.  
Tba.

p

rit. Moderato q=90

**P**

Timp.  
S. D.  
B. D.  
Cym.  
Glock.

p

166 **Q**

Picc. *f*

Fl. *f*

Fl. *f*

Ob. *f*

Cl. 1 *f*

Cl. 2 *f*

B. Cl. *f*

Bsn. *f*

Sop. Sax. *f*

A. Sax. 1 *f*

A. Sax. 2 *f*

T. Sax. *f*

Bari. Sax. *f*

Tpt. 1 *f*

Tpt. 2 *f*

Tpt. 3 *f*

Hn. 1 *f*

Hn. 2 *f*

Tbn. 1 *f*

Tbn. 2 *f*

Tbn. 3 *f*

Euph. *f*

Bar. Hn. *f*

Tba. *f*

**Q**

Timp. *f*

S. D. *p*

B. D. *p*

Cym. *f*

Glock. *f*

Slower q=70

**R**

Slower q=70

**R**

Slower q=70

**R**

181 rit. . . . .

Picc. Fl. Fl. Ob. Cl. 1 Cl. 2 B. Cl. Bsn. Sop. Sax. A. Sax. 1 A. Sax. 2 T. Sax. Bari. Sax.

rit. . . . .

Tpt. 1 Tpt. 2 Tpt. 3 Hn. 1 Hn. 2 Tbn. 1 Tbn. 2 Tbn. 3 Euph. Bar. Hn. Tba.

rit. . . . .

Timp. S. D. B. D. Cym. Glock.

Piccolo

# Tweet Bucinae

Steve Dickerson

Largo q=90

**A** 8 **B** 8

18 **C** 9 **D** 7

35 **E** Allegro q=160 **F** Allegretto q=130

6 4

47

51 **G** 8 **H** 2

64

67

2

Piccolo

71  $\text{I}$   $q=90$

*mf*

74

79  $\text{J}$

*mf*

84

89  $\text{K}$

*mf*

94

*f*

99

*rit.* **Allegro q=160**

103  $\text{L}$  18

*p*

123  $\text{M}$  9 *rit.* 2  $\text{N}$  **Molto Accel q=200** 12

*p* **Allegro q=160** *rit.*

146  $\text{O}$  6 3

*p* **Moderato q=90**

157  $\text{P}$   $\text{P}$   $\text{P}$

*mp*

Piccolo

162

166

166 **Q**

*f*

170

175 **R** Slower q=70

**11** rit.. **3** **2**

# Tweet Bucinae

Steve Dickerson

Largo q=90

**A** 8 **B**

15 **C**

22

27 **D** *f*

31

35 **E** Allegro q=160 **F** 6

42 **Allegretto** q=130

94 

99 

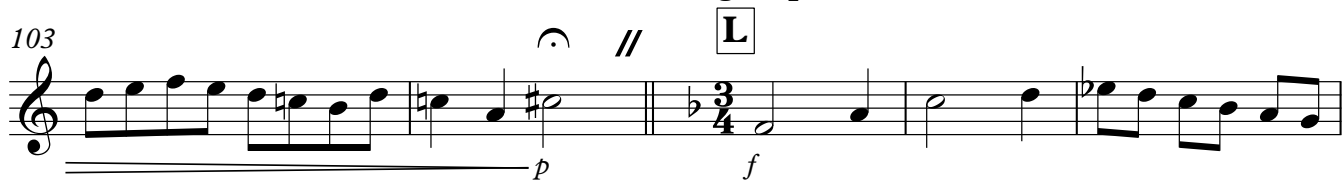
103 

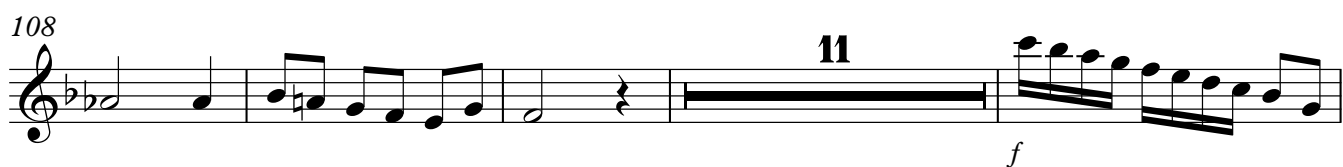
108 

123 

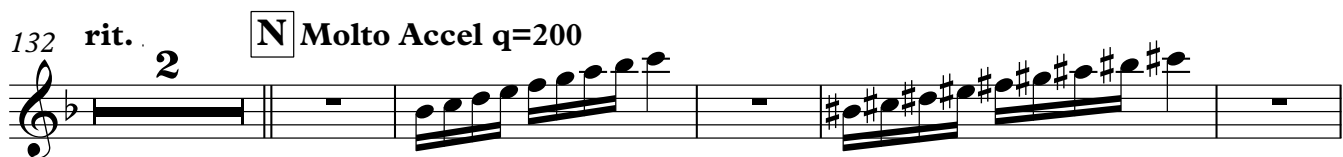
132 

139 

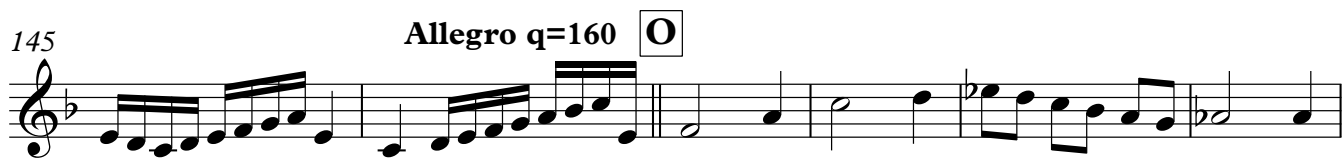
145 

151 

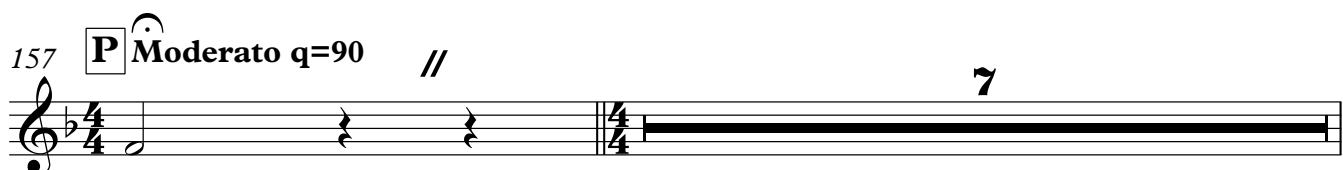
157 

165 **Q**

*f*

172 **R** Slower *q*=70

*p*

181

**3** *rit.* **3** **2**

# Tweet Bucinae

Flute 2

Steve Dickerson

Largo q=90 **A**

4

*p*

10 **B**

*mf*

16 **C**

*p*

22

27 **D**

*f*

31

35 **E** Allegro q=160 **F**

6

6/4

Copyright © 2017

free-scores.com

42 **Allegretto q=130**

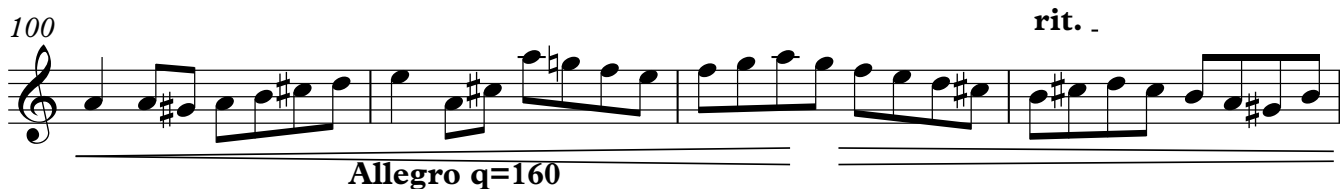

96 

100 

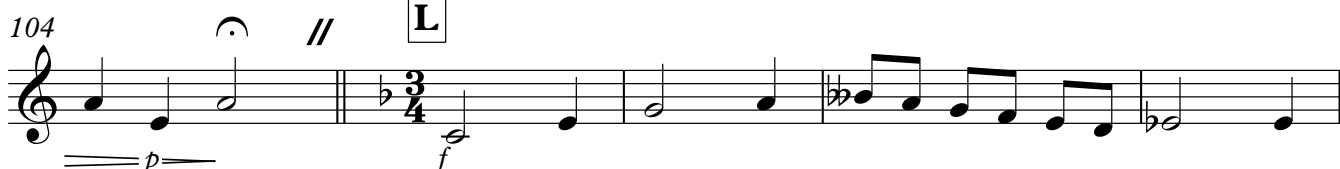
104 

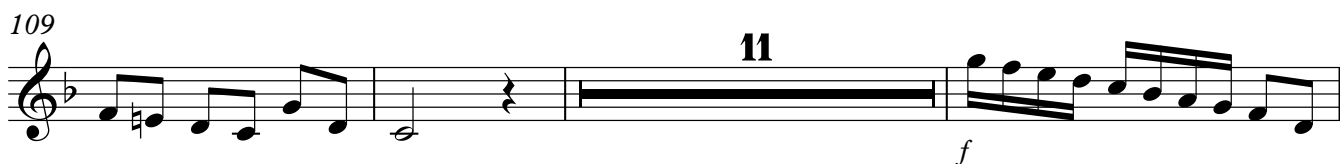
109 

123 

132 

139 

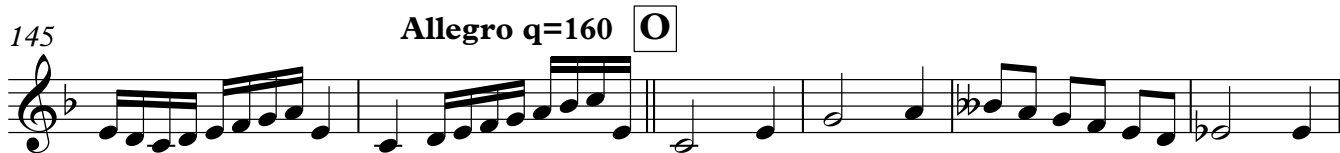
145 

151 

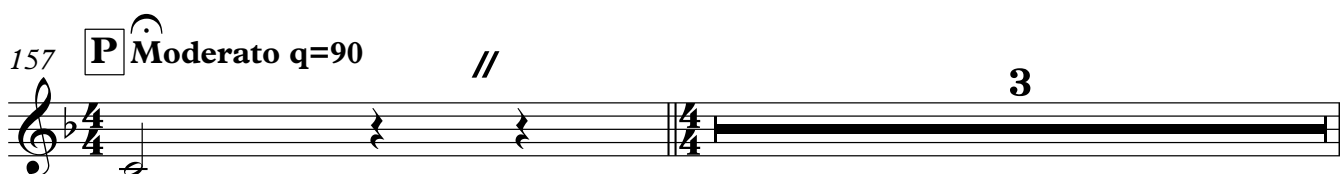
157 

161

*p*

166 **Q**

*f*

172 **R** Slower *q*=70 *rit.*

*p*

**11** **3** **2**

# Tweet Bucinae

Oboe

Steve Dickerson

Largo q=90

**A** 8 **B** 8

18 **C**

25 **D**

30

**Allegro q=160** **Allegretto q=130**

35 **E** 6 **F** 3

47

49

52 **G**

55

58

Oboe

61 **H**

*mf* *p*

64

67

69 //

72 **I**  $q=90$  **J**

*mf*

84

89 **K**

*mf*

96

101 rit. **L**

**Allegro**  $q=160$

104 // **L**

*p* *f*

111 **M**

*f*

126

134 **N** **Molto Accel q=200**

140

146 **Allegro q=160** **O**

151

157 **P** **Moderato q=90**

166 **Q**

170

175 **R** **Slower q=70**

# Tweet Bucinae

Clarinet 1 in B $\flat$

Steve Dickerson

Largo q=90

**A** 8 **B** 8

18 **C**

*p*

25 **D**

31

Allegro q=160 Allegretto q=130

35 **E** 6 **F** 2

46

50 **G** 8

Clarinet 1 in B♭

61 **H**

65

69

72 **I**  $q=90$  **J**

84

89 **K**

96

101 **rit.**

**Allegro q=160**

104 **L**

111 **M**

125

134 **N** Molto Accel q=200

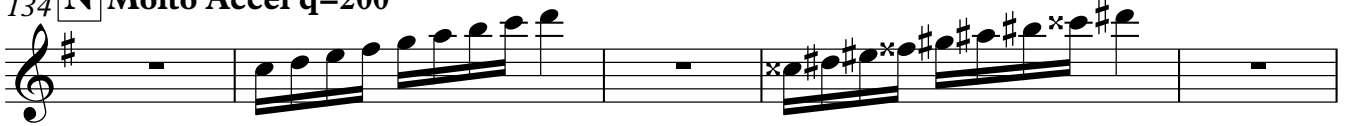

139

145

Allegro q=160 **O**

151

rit. .

157 **P** Moderato q=90

166 **Q**

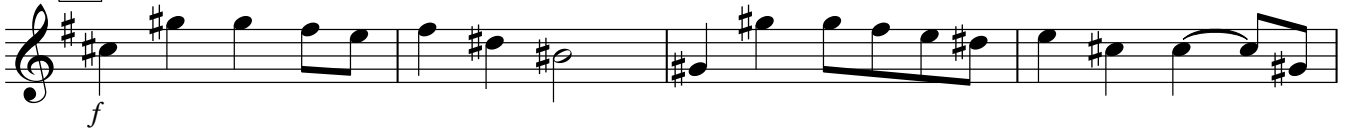

170

175 **R** Slower q=70

rit. .

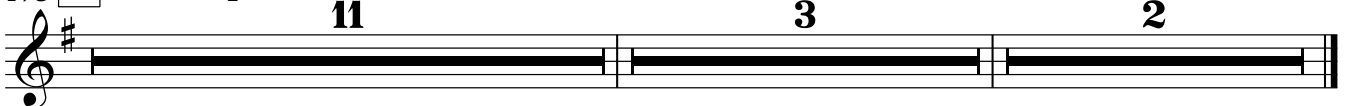

# Tweet Bucinae

Clarinet 2 in B $\flat$

Steve Dickerson

Largo q=90

**A** 8 **B** 8

18 **C**

*p*

25 **D**

31

35 **E** Allegro q=160 **F** Allegretto q=130

6 6/4

43 **G** 8 8

61 **H**

*mf* *p*

65 *mf* *p* *mf*

69 *p* *mf* *p*

72 **I** q=90 7

Copyright © 2017

free-scores.com

Clarinet 2 in Bb

79 **J**

*mf*

84

*p*

89 **K**

*mf*

96

101 **rit.**

**Allegro q=160**

104 **L**

*p* *f*

111 **M**

*f*

126 **3** **rit.** **2**

134 **N** **Molto Accel q=200**

140 **2**

146 **O** **Allegro q=160**

151 rit. .

157 **P** Moderato q=90 // 3 3

166 **Q**

170

175 **R** Slower q=70 rit.. 11 3 2

# Tweet Bucinae

Bass Clarinet in B $\flat$

Steve Dickerson

Largo  $q=90$  **A**

7 **B**

13

18 **C**

25 **D**

30 //

35 **E** Allegro  $q=160$

41 **F** Allegretto  $q=130$

46

50 **G**

*mp*

*mf*  $\triangleright$  *p*

*p*

*mf*  $\triangleright$  *p*

*p*

*mf*  $\triangleright$  *p*

Copyright © 2017

Bass Clarinet in B $\flat$

54 *mf* *p* *mf*

58 *p* *mf* *p*

61 **H** *mf* *p*

65 *mf* *p* *mf*

69 *p* *mf* *p* //

72 **I** *mp* *q=90*

78 **J**

84

89 **K** *mf*

96

100 *rit.*

Allegro q=160

Bass Clarinet in B $\flat$

3

104 **L**  $\text{3/4}$  **3** **2**

$\text{p}$   $\text{f}$

116

$\text{f}$   $\text{f}$

123 **M** **3** **2** rit..

rit..

134 **N** Molto Accel q=200

Allegro q=160 rit.

145 **O** **3** **2**

$\text{4/4}$

157 **P** Moderato q=90

$\text{mp}$

163 **Q**

$\text{f}$

169

174 **R** Slower q=70

$\text{mp}$

180 rit.. **3** **3** **2**

rit..

Bassoon

# Tweet Bucinae

Steve Dickerson

Largo q=90

**A**

10 **B**

18 **C**

27 **D**

31

V.S.

35 **E** Allegro q=160

41 **F** Allegretto q=130

46

51

56

60

72 **I** q=90

78

83

89 **K**

94

99

**Allegro q=160**

104 **L**

116

123 **M**

134 **N** **Molto Accel q=200**

145 **O**

150

rit.

2

157 **P** Moderato q=90

162

166 **Q**

170

175 **R** Slower q=70

181

186 rit.

Soprano Saxophone

# Tweet Bucinae

Steve Dickerson

Largo q=90

**A** 8 **B** 8

18 **C**

25 **D**

30

Allegro q=160 Allegretto q=130

35 **E** 6 **F** 4

48

52 **G** 4

Soprano Saxophone

57 *p*

60 **H** *mf*

63 *p*

66

69 //

72 **I** *q=90* **J** *mf*

84

89 **K** *mf*

96

100 *rit.*

**Allegro q=160**

104 // **L**

111 **11** **M**

126 **3** rit..

134 **N** **Molto Accel q=200**

140 **2**

146 **Allegro q=160** **O**

151 **3** rit..

157 **P** **Moderato q=90** //

161

3

166 **Q**

f

172 **R** Slower q=70

p mp

178

p

182

3 rit. 3 2

# Tweet Bucinae

Alto Saxophone 1

Steve Dickerson

Largo q=90

**A** 8 **B** 8

18 **C** 9 **D**

*p*

31 //

35 **E** Allegro q=160 6 **F** Allegretto q=130 10

52 **G** 8 **H**

*mf*

62 *p*

65

68

70 //

72 **I** q=90 7

Copyright © 2017

free-scores.com

Alto Saxophone 1

79 **J**

*mf*

84

*p*

89 **K**

*mf*

95

*p*

100

*p* *rit.*

**Allegro q=160**

104 **L**

*p* *f*

113

*f*

123 **M**

*f* *rit.*

133 **N** **Molto Accel q=200**

*f*

140

*f*

146 **O** **Allegro q=160**

*f*

Alto Saxophone 1

156 **rit.** **P** **Moderato**  $q=90$  **//** **3** **3**

165 **Q** **f**

170

175 **R** **Slower**  $q=70$  **11** **rit.** **3** **2**

# Tweet Bucinae

Alto Saxophone 2

Steve Dickerson

Largo  $q=90$

**A** 8 **B** 8

18 **C** 9 **D**

*p*

31 //

35 **E** Allegro  $q=160$  6 **F** Allegretto  $q=130$  10

52 **G** 8 **H**

*mf*

62 *p*

65

68

71 //

**I**  $q=90$  7 **J** 7

Copyright © 2017

free-scores.com

Alto Saxophone 2

87 **K**  
  
*mf*

93  
  
*p*

98  
  
*rit.* **Allegro q=160**

103 **L**  
  
*p* *f*

113 **6**  
  
*f*

123 **M**  
  
*4* *rit.*

133 **N** **Molto Accel q=200**

140

146 **O** **Allegro q=160**  
  
*5*

155 **P** **Moderato q=90**  
  
*rit.* *8*

166 **Q**  
  
*f*

Alto Saxophone 2

170

175 **R** Slower q=70 rit. **11** **3** **2**

Tenor Saxophone **Tweet Bucinae**

Steve Dickerson

**Largo**  $q=90$  **A** **B**

8 8

18 **C**

*p*

23

27 **D**

31 //

35 **E** **Allegro**  $q=160$  **F** **Allegretto**  $q=130$  **G** **H**

6 2 8

*mf*

52 **G** **H**

8

64

67 //

*p*

72 **I**  $q=90$  **J**

6

Copyright © 2017

free-scores.com

Tenor Saxophone

78 **J**

mf

84

p

89 **K**

mf

95

100 rit. .

Allegro q=160

104 // **L**

> p f

111 **M**

12 f

129 **N** Molto Accel q=200

3 rit. .

138

Allegro q=160

146 **O**

153 **P** Moderato q=90

3 // 3

Tenor Saxophone

162

166 **Q**

170

175 **R** Slower q=70

Baritone Saxophone

# Tweet Bucinae

Steve Dickerson

Largo q=90

**A** 8 **B** 8

18 **C**

*p*

23

27 **D**

31

35 **E** Allegro q=160

41 **F** Allegretto q=130

Baritone Saxophone

43

*mf* *p* *mf* *p*

48

*mf* *p* *mf*

52 **G**

*>p* *mf* *p*

57

*mf* *p* *mf* *p*

61 **H**

*mf* *p*

65

*p*

68

*p*

72 **I** *q=90*

*mf*

78 **J**

*mf*

83

*p*

89 **K**

*mf*

94

99

rit..

Allegro q=160

104

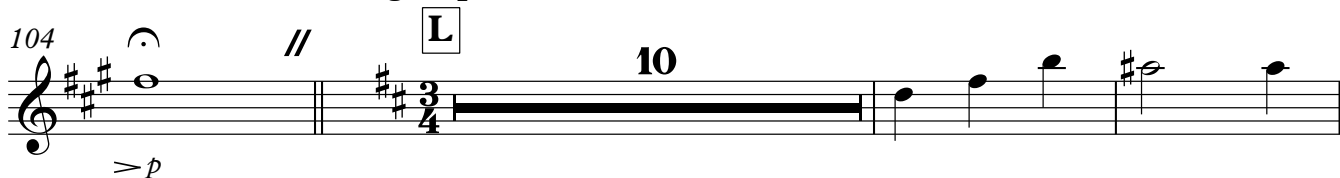

//

L

10

> p

117

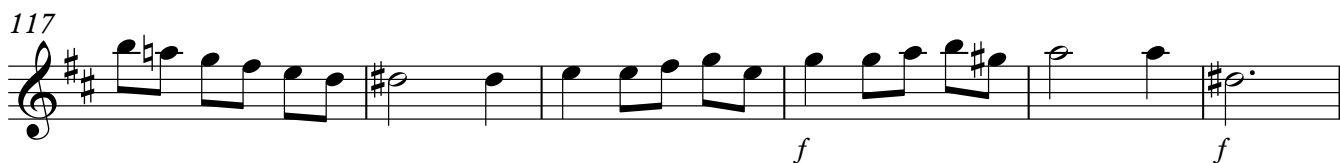

f

f

123

M

3

2

rit..

134

N

Molto Accel q=200

Allegro q=160

rit..

142

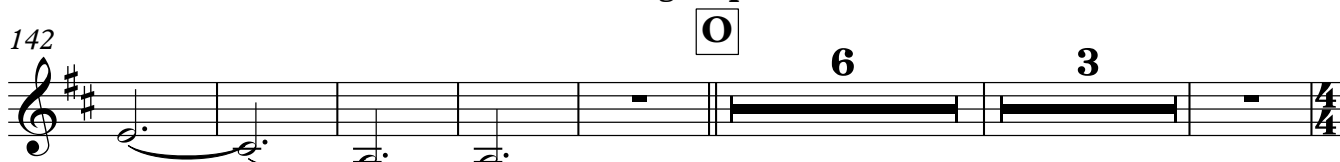

O

6

3

157

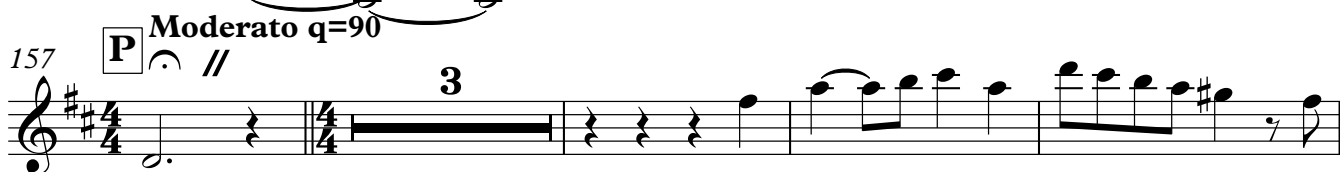

P

Moderato q=90

//

3

164

Q

f

169

175

R

Slower q=70

11

3

2

rit..

# Tweet Bucinae

Trumpet 1 in B $\flat$

Steve Dickerson

Largo  $q=90$

**A** 8 **B** 8

18 **C** 9 **D** 7  $\text{♩}$  //

35 **E** Allegro  $q=160$

*ff*

38 *sfz*

41 **F** Allegretto  $q=130$

*f*

45

50 **G**

55 *mf*

58

Copyright © 2017

free-scores.com

Trumpet 1 in Bb

61 **H**

*mf*  $\rightrightarrows$  *p*

65

*mf*  $\rightrightarrows$  *p*      *mf*  $\rightrightarrows$

69

*p*      *mf*  $\rightrightarrows$  *p*      //

72 **I** q=90      **J**

*p*      7      8

89 **K**

*mf*

96

*f*

100 *rit.*

*rit.*   
 **Allegro q=160**

104 **L**

*p*      //      5      *f*

112 **7**

7

123 **M**

*f*

128 *rit.*

*rit.*

Trumpet 1 in B $\flat$

134 **N** Molto Accel q=200

146 Allegro q=160

**O**

151

rit. .

157 **P** Moderato q=90

166 **Q**

172

**R** Slower q=70

178

rit. .

# Tweet Bucinae

Trumpet 2 in B $\flat$

Steve Dickerson

Largo q=90

**A** 8 **B** 8

18 **C** 9 **D** 7

35 **E** Allegro q=160

2

*ff*

40 **F** Allegretto q=130

*sfz*  $\leftarrow$  *f*

45

50 **G**

55

*mf*

58

Trumpet 2 in B $\flat$

61 **H**

65

69

72 **I** q=90 **J**

89 **K**

96

100

104 **L**

112

123 **M**

128

Trumpet 2 in B $\flat$

134 **N** Molto Accel q=200

4

146 Allegro q=160

**O**

151

rit. .

157 **P** Moderato q=90

$\text{f}$

//

7

166 **Q**

$f$

170

175 **R** Slower q=70

rit. .

11

3

2

# Tweet Bucinae

Trumpet 3 in B $\flat$

Steve Dickerson

Largo  $q=90$

**A** 8 **B** 8

18 **C** 9 **D** 7

35 **E** Allegro  $q=160$

3

*ff* *sfz*

41 **F** Allegretto  $q=130$

*f*

45

50 **G**

55

*mf*

58

Trumpet 3 in Bb

61 **H**

*mf* *p*

65

*mf* *p* *mf*

69

*p* *mf* *p* //

72 **I** *q=90* **J**

*p* 7 8

89 **K**

*mf*

96

*mf*

101 *rit.*

*rit.*

104 **L** *Allegro q=160*

*p* 5 *f*

112

7

123 **M**

*f*

128 *rit.*

*rit.*

134 **N** Molto Accel q=200

146 Allegro q=160

**O**

151

rit. .

157 **P** Moderato q=90

166 **Q**

170

175 **R** Slower q=70

rit. .

# Tweet Bucinae

Horn 1 in F

Steve Dickerson

Largo  $q=90$

**A** 8 **B** 8

18 **C**

*p*

27 **D**

33 **E** Allegro  $q=160$

*f*

38 **F**

42 Allegretto  $q=130$

47

52 **G**

*mf*

56 **2**

61 **H** **2**

Copyright © 2017

free-scores.com

Horn 1 in F

63

66

71

89

97

103

117

123

132

146

153

162

166 **Q**

170

175 **R** Slower *q*=70

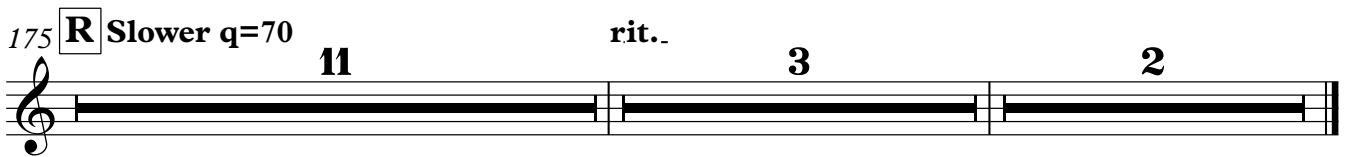

**11** rit.. **3** **2**

# Tweet Bucinae

Horn 2 in F

Steve Dickerson

Largo  $q=90$

**A** 8 **B** 8

18 **C**

*p*

27 **D**

33 **E** Allegro  $q=160$

*f*

38 **F**

42 Allegretto  $q=130$

47

52 **G**

*mf*

56 **2**

61 **H** 2

Copyright © 2017

free-scores.com

63

66

71

89

97

103

117

123

132

146

153

162

166 **Q**

170

175 **R** Slower q=70

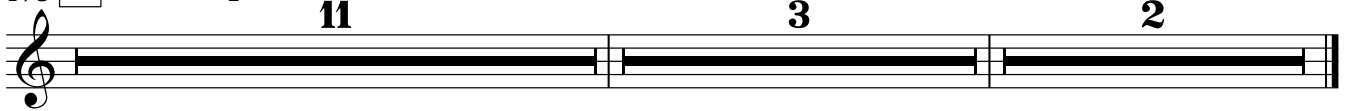

# Tweet Bucinae

Trombone 1

Steve Dickerson

Largo q=90

**A** 8 **B** 8

18 **C** 9 **D** 7

35 **E** Allegro q=160

*f*

41 **F** Allegretto q=130

*mf*  $\curvearrowright$  *p*

45

*mf*  $\curvearrowright$  *p* *mf*  $\curvearrowright$

50 **G** 7

*p* *mf*  $\curvearrowright$  *p*

61 **H** 2

66 *p*

69 2  $\curvearrowright$  // **I** q=90 7

79 **J** 7

Copyright © 2017

free-scores.com

Trombone 1

87

**K**

*mf*

93

98

*rit. .* **Allegro q=160**

103

**L**

*p* *p*

115

*f* *f*

123 **M**

*f*

132

*rit. .*

**N**

**Molto Accel q=200**

*f* **Allegro q=160** *rit. .*

143

**O**

157 **P**

**Moderato q=90**

*f*

164

**Q**

*f*

169

175 **R** Slower q=70 **11** Trombone 1 **3** **2** **3**

Trombone 2

# Tweet Bucinae

Steve Dickerson

Largo q=90

**A**

8

**B**

8

18 **C**

9

**D**

7

⌣

//

35 **E** Allegro q=160

41 **F** Allegretto q=130

45

50

**G**

7

61

**H**

2

66

69

2

⌣ //

**I** q=90

7

79 **J**

7

Trombone 2

87

**K**

*mf*

93

98

*rit.* **Allegro q=160**

103

**L**

*p*

115

*f*

123 **M**

*f*

132 *rit.*

**N** **Molto Accel q=200**

**Allegro q=160** *rit.*

143

**O**

157 **P** **Moderato q=90**

164

**Q**

*f*

169

175 **R** Slower q=70 **11** Trombone 2 **3** **2** **3**

Trombone 3

# Tweet Bucinae

Steve Dickerson

Largo q=90

**A**

8

**B**

8

18 **C**

8

**D**

30

☺ //

35 **E** Allegro q=160

*f*

41 **F** Allegretto q=130

*mf* > *p*

45

*mf* > *p*

*mf* > *p*

50

**G**

7

*p*

*mf* > *p*

61

**H**

2

66

*p*

69

2

☺ //

**I** q=90

7

Trombone 3

79 **J** **9** **K** **7**

99 **rit.**

**Allegro q=160**

104 **L** **8**

*p* *f*

119 **M**

*f*

126 **3** **rit.**

134 **N** **Molto Accel q=200** **4**

**Allegro q=160** **rit.**

146 **O** **6** **2**

157 **P** **Moderato q=90** **3**

164 **Q**

*f*

169

175 **R** **Slower q=70** **11** **3** **2** **rit.**

*f* **rit.**

Euphonium

# Tweet Bucinae

Steve Dickerson

Largo q=90

**A**

8

**B**

8

18 **C**

8

**D**

30

35 **E** Allegro q=160

41 **F** Allegretto q=130

45

50

**G**

55

59

**H**

mf  $\rightarrow$  p  
Copyright © 2017

Euphonium

63

66

71

77

83

89 **K**

100

104

115

123 **M**

132 rit..

Allegro q=160

Euphonium

rit.. 3

145

**O**

3

2

157 **P** Moderato q=90 //

**Q**

8

169

175 **R** Slower q=70

rit..

11

3

2

# Tweet Bucinae

Baritone Horn

Steve Dickerson

Largo q=90

**A**

8

**B**

8

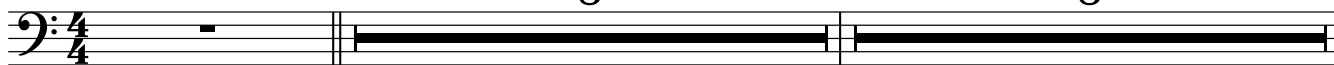

18 **C**

8

**D**

30

35 **E** Allegro q=160

41 **F** Allegretto q=130

45

50

**G**

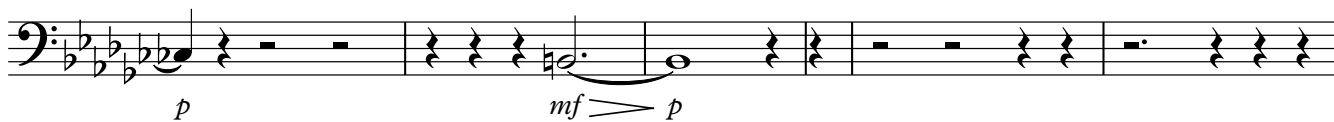

55

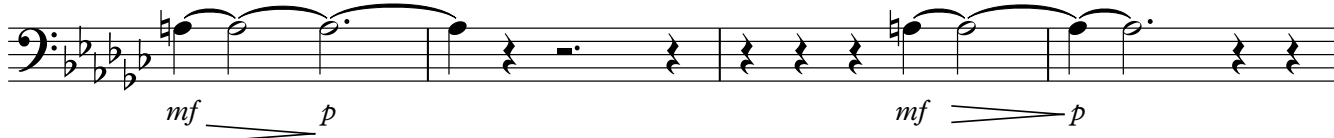

59

**H**

mf  $\rightarrow$  p  
Copyright © 2017

Baritone Horn

63

66

71

77

83

89 **K**

100

104

115

123 **M**

132 rit..

Allegro q=160

Baritone Horn

rit.. 3

145

**O**

3

2

157 **P** Moderato q=90 //

**Q**

8

169

175 **R** Slower q=70

rit..

11

3

2

Tuba

# Tweet Bucinae

Steve Dickerson

Largo q=90

**A**

3

10 **B**

16

**C**

4

26

**D**

31

35

**E** Allegro q=160

41

**F**

Allegretto q=130

46

51

**G**

56

Copyright © 2017

Tuba

60 **H**

*mf*  $\rightarrow$  *p*

65

*p*

68

*mf*  $\rightarrow$  *p*

72 **I** q=90

*p*

79 **J**

*mf*

84

89 **K**

*p*

97

*p*

103 **L**

*p*

113

*p* *f* *f*

123 **M**

*p* *f* *f*

134 **N** Molto Accel q=200

Allegro q=160

rit..

145

**O**

3

2

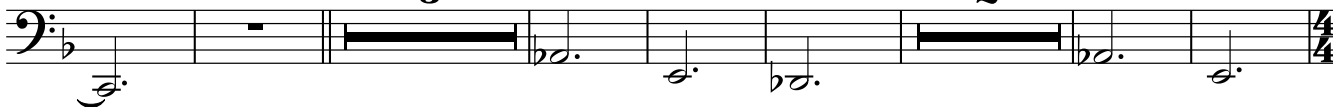

157 **P** Moderato q=90

☉ //

2

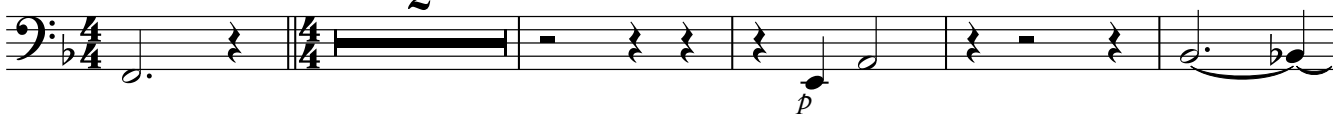

164

**Q**

169

175 **R** Slower q=70

3

184

rit. . . . .

188 -

Timpani

91

97

rit..

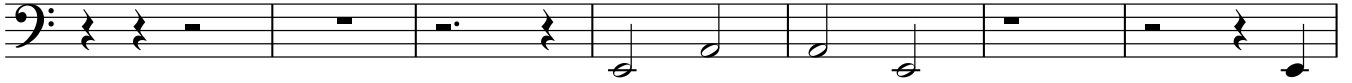

Allegro q=160

rit. .

104

//

**L**

18

**M**

9

2

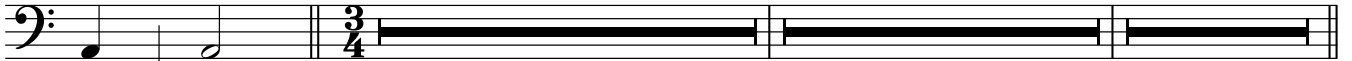

*p*

Molto Accel q=200

Allegro q=160

rit..

134

**N**

12

**O**

6

3

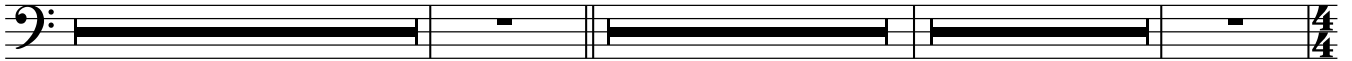

157

**P**

Moderato q=90

//

2

*p*

164

**Q**

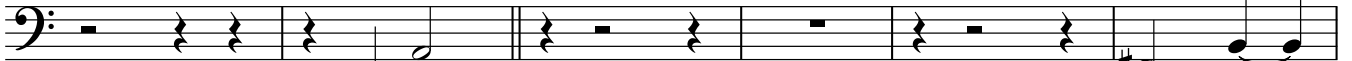

*f*

170

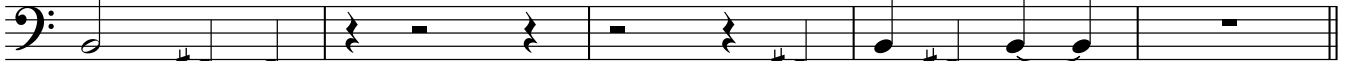

175

**R**

Slower q=70

3

2

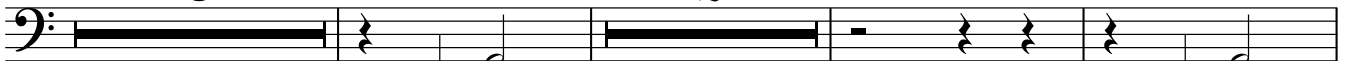

*p*

183

3

rit. . . . .

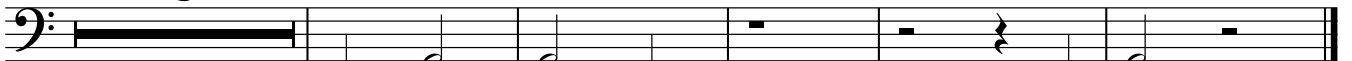

*p*

*pp*

Snare Drum/Sus Cymbal

# Tweet Bucinae

Steve Dickerson

Largo q=90

**A** 8 **B** 8

18 **C** 3 *mf* *mf*

23 3 *mf*

27 **D**

30

32 *p* //

35 **E** Allegro q=160 *mf* *ff*

38

40 *p*

41 **F** Allegretto q=130

Snare Drum/Sus Cymbal

Snare Drum/Sus Cymbal

63 *mf* *p*

64 *mf*

66 *p*

68 *mf* *p*

69 *mf*

71 *p* //

72 **I** q=90 **5**

79 **J** **7** *f*

89 **K** *mf* **3**

96 *mf* *mf*

99 *mf*

Snare Drum/Sus Cymbal

102 **rit.** *mf*

104 **L** **Allegro q=160** *p* *mf*

115 **M** **6** *f*

125

128 **3** **rit.**

134 **N** **Molto Accel q=200**

140 **2** *mf*

145 **Allegro q=160**

147 **O** **6**

152 **6** **6** **6** **6** **rit.** **6**

157 **P** **Moderato q=90** **8**

Snare Drum/Sus Cymbal

166 **Q**

*p*

168

170

172

*p*

175 **R** Slower  $q=70$  **11** rit. **3** **2**

# Tweet Bucinae

Bass Drum

Steve Dickerson

Largo q=90

**A**

8

**B**

8

18 **C**

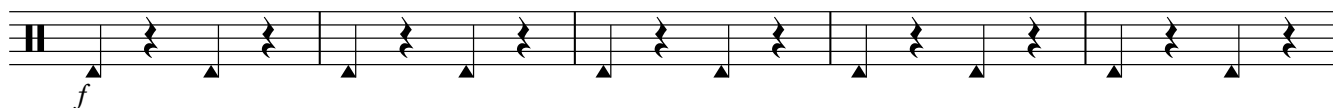

23

27 **D**

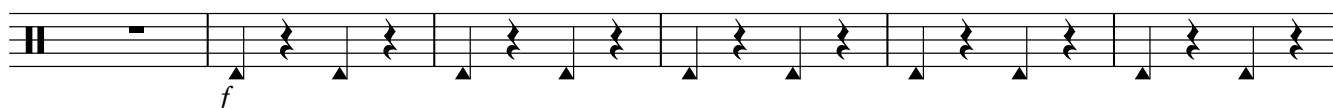

33

//

**E** Allegro q=160

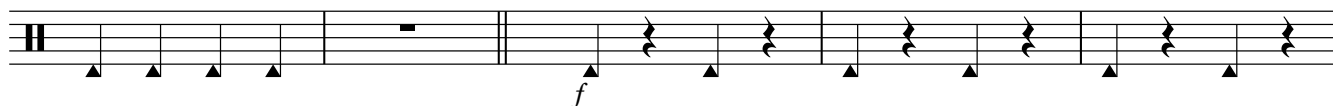

38

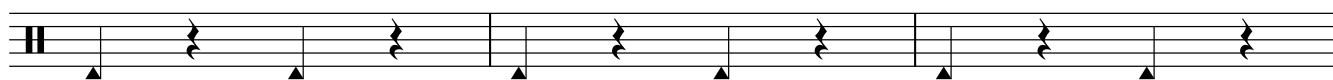

41 **F**

Allegretto q=130

46

52 **G**

2

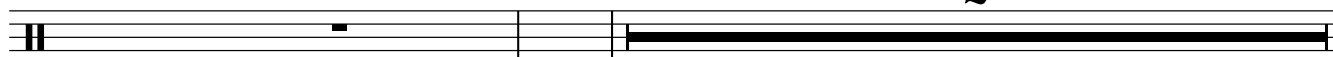

Bass Drum

55

60

**H**

65

69

//

72 **I** q=90

**6**

**J**

**7**

89 **K**

95

100

rit. .

104 ☺

// **L** Allegro q=160

**17**

123 **M**

**3**

132 rit. .

**2**

**N** Molto Accel q=200

Allegro q=160 Bass Drum

142

**O**

**4**

152

rit. .

157 **P** Moderato q=90

**Q**

//

**8**

**Q**

169

175 **R** Slower q=70

rit. .

**11**

**3**

**2**

# Tweet Bucinae

Cymbals

Steve Dickerson

Largo q=90

**A** 8 **B** 8

18 **C** 9 **D** 7

Allegro q=160 Allegretto q=130

35 **E** 6 **F**

45

51 **G** 2

57

61 **H**

66

70 //

72 **I** q=90 **J** 6 9

Copyright © 2017

free-scores.com

2

Cymbals

89 **K**

**14**

rit. .

// Allegro q=

*p*

105 **L**

**5**

**4**

**6**

*f*

123 **M**

**5**

**3**

rit. .

**2**

Molto Accel q=200

Allegro q=160

rit. .

134 **N**

**12**

**O**

**5**

**3**

157 **P** Moderato q=90

//

**Q**

**8**

**9**

*f*

175 **R** Slower q=70

rit. .

**11**

**3**

**2**

# Tweet Bucinae

Steve Dickerson

Largo q=90

**A**

*p*

10 **B**

14

18 **C**

27 **D**

31

35 **E** Allegro q=160

*f*

41 **F** Allegretto q=130

45

48

Glockenspiel

52 **G** **8** **H** **2**

65

68 **2** **//**

72 **I** q=90 **3**

79 **J**

84

89 **K** **2**

96

100 **rit. .**

Allegro q=160

104 **L**

110 **7**

Glockenspiel

123 **M**  
*f*  
**3**

rit. . . **Molto Accel q=200 Allegro q=160**

132 **2** **N** **12** **O**

151 rit. . .

157 **P** **Moderato q=90** // **2** *p*

164 **Q** *f*

169

175 **R** **Slower q=70** **3** *p*

183 rit. . . . .

187 *p* *pp*