

Mark Steven Dickerson

Arrangeur, Compositeur, Directeur

États-Unis, Ashburnham

A propos de l'artiste

A lifelong musician playing classical piano when young, then jazz and rock saxophones during teens through retirement. A degree in music and performance time in Army and Air Force bands. Directed big band jazz groups and combos, performed in many concert and wind ensembles during his years. Love melodic music, but also love my ears to be stretched some. Choral music is an enjoyable outlet for my composition desires, as well as wind groups. If you like and perform my music, please let me know where and who performed it. Perhaps you could include a Youtube link so I could hear your performance.

Page artiste : http://www.free-scores.com/partitions_gratuites_msDickerson.htm

A propos de la pièce

Titre : Opus #1 rivers of the Mind
[Opus #1]
Compositeur : Dickerson, Mark Steven
Arrangeur : Dickerson, Mark Steven
Droit d'auteur : Copyright © Mark Steven Dickerson
Editeur : Dickerson, Mark Steven
Instrumentation : Ensemble à vent
Style : Contemporain

Mark Steven Dickerson sur [free-scores.com](http://www.free-scores.com)

Cette partition ne fait pas partie du domaine public. Merci de contacter l'artiste pour toute utilisation hors du cadre privé.

Interdiction de diffusion sur d'autres sites Web.

- écouter l'audio
- partager votre interprétation
- commenter la partition
- contacter l'artiste

Opus #1 - Rivers of the Mind

Steve Dickerson

Andante $\text{♩} = 100$

7

Flute 1 *mp*

Flute 2 *mp*

Oboe 1

Oboe 2

Bassoon 1 *mp*

Bassoon 2 *mp*

Clarinet in B♭ 1 *mf*

Clarinet in B♭ 2 *f*

Clarinet in B♭ 3 *f*

Bass Clarinet in B♭ *p*

Contrabass Clarinet in B♭ *p*

Soprano Saxophone *mp*

Alto Saxophone 1 *mp*

Alto Saxophone 2 *mp*

Tenor Saxophone 1

Tenor Saxophone 2

Baritone Saxophone *mp*

Trumpet in B♭ 1

Trumpet in B♭ 2

Trumpet in B♭ 3

Horn in F 1

Horn in F 2

Horn in F 3

Horn in F 4

Trombone 1

Trombone 2

Trombone 3

Bass Trombone

Euphonium

Tuba *p*

Double Bass *p*

Timpani *p* initial tuning: F#, G, A

Glockenspiel *p*

Chimes *mf*

Snare Drum *mp*

Bass Drum *mp*

17 *rall.* *rit.* 25 Solo *a bit faster* ♩=120

Fl. 1 *p* *f*

Fl. 2 *p*

Ob. 1 *p*

Ob. 2 *p*

Bsn. 1 *p*

Bsn. 2 *p*

Cl. 1 *p*

Cl. 2 *p*

Cl. 3 *p*

B. Cl. *p* *mp*

Cb. Cl. *p* *mp*

Sop. Sax. 17 *rall.* *rit.* Solo 25 *a bit faster* ♩=120 *f*

A. Sax. 1 *p*

A. Sax. 2 *p*

T. Sax. 1

T. Sax. 2

Bari. Sax. *p*

17 *rall.* *rit.* Solo 25 *a bit faster* ♩=120

Tpt. 1 *f*

Tpt. 2

Tpt. 3

Hn. 1 *f*

Hn. 2 *f*

Hn. 3 *f*

Hn. 4 *f*

Tbn. 1 *mf*

Tbn. 2 *mp*

Tbn. 3 *mp*

B. Tbn. *mp*

Euph. *mp*

Tba. *p* *mp*

Db. *p* *mp*

Timp. *p*

Glock. *mp*

Chim. *mp*

S. D. *p* *mf*

B. D. *pp*

This page of a musical score contains the following instruments and parts:

- Flute 1 (Fl. 1): Starts at measure 30, marked *f*. Repeats at measure 34 and measure 42, marked *ff*.
- Flute 2 (Fl. 2): Repeats at measure 34 and measure 42, marked *ff*.
- Oboe 1 (Ob. 1): Repeats at measure 34 and measure 42, marked *ff*.
- Oboe 2 (Ob. 2): Repeats at measure 34 and measure 42, marked *ff*.
- Bassoon 1 (Bsn. 1): Repeats at measure 34 and measure 42, marked *f*.
- Bassoon 2 (Bsn. 2): Repeats at measure 34 and measure 42, marked *f*.
- Clarinet 1 (Cl. 1): Repeats at measure 34 and measure 42, marked *ff*.
- Clarinet 2 (Cl. 2): Repeats at measure 34 and measure 42, marked *ff*.
- Clarinet 3 (Cl. 3): Repeats at measure 34 and measure 42, marked *ff*.
- Bass Clarinet (B. Cl.): Repeats at measure 34 and measure 42, marked *f*.
- Contrabass Clarinet (Cb. Cl.): Repeats at measure 34 and measure 42, marked *f*.
- Soprano Saxophone (Sop. Sax.): Repeats at measure 34 and measure 42, marked *ff*.
- Alto Saxophone 1 (A. Sax. 1): Repeats at measure 34 and measure 42, marked *f*.
- Alto Saxophone 2 (A. Sax. 2): Repeats at measure 34 and measure 42, marked *f*.
- Tenor Saxophone 1 (T. Sax. 1): Repeats at measure 34 and measure 42, marked *f*.
- Tenor Saxophone 2 (T. Sax. 2): Repeats at measure 34 and measure 42, marked *f*.
- Bari Saxophone (Bari. Sax.): Repeats at measure 34 and measure 42, marked *mf*.
- Trumpet 1 (Tpt. 1): Repeats at measure 34 and measure 42, marked *f*.
- Trumpet 2 (Tpt. 2): Repeats at measure 34 and measure 42, marked *f*.
- Trumpet 3 (Tpt. 3): Repeats at measure 34 and measure 42, marked *f*.
- Horn 1 (Hn. 1): Repeats at measure 34 and measure 42, marked *mf*.
- Horn 2 (Hn. 2): Repeats at measure 34 and measure 42, marked *mf*.
- Horn 3 (Hn. 3): Repeats at measure 34 and measure 42, marked *mf*.
- Horn 4 (Hn. 4): Repeats at measure 34 and measure 42, marked *mf*.
- Trombone 1 (Tbn. 1): Repeats at measure 34 and measure 42, marked *f*.
- Trombone 2 (Tbn. 2): Repeats at measure 34 and measure 42, marked *f*.
- Trombone 3 (Tbn. 3): Repeats at measure 34 and measure 42, marked *f*.
- Bass Trombone (B. Tbn.): Repeats at measure 34 and measure 42, marked *f*.
- Euphonium (Euph.): Repeats at measure 34 and measure 42, marked *f*.
- Tuba (Tba.): Repeats at measure 34 and measure 42, marked *f*.
- Double Bass (Db.): Repeats at measure 34 and measure 42, marked *f*.
- Timpani (Timp.): Repeats at measure 34 and measure 42, marked *f*.
- Glockenspiel (Glock.): Repeats at measure 34 and measure 42, marked *f*.
- Chimes (Chim.): Repeats at measure 34 and measure 42, marked *f*.
- Snare Drum (S. D.): Repeats at measure 34 and measure 42, marked *f*.
- Bass Drum (B. D.): Repeats at measure 34 and measure 42, marked *ff*.

- Flutes 1 & 2 (Fl. 1, Fl. 2)
- Oboes 1 & 2 (Ob. 1, Ob. 2)
- Bassoons 1 & 2 (Bsn. 1, Bsn. 2)
- Clarinets 1, 2, & 3 (Cl. 1, Cl. 2, Cl. 3)
- Bass Clarinet (B. Cl.)
- Contrabass Clarinet (Cb. Cl.)
- Soprano Saxophone (Sop. Sax.)
- Alto Saxophones 1 & 2 (A. Sax. 1, A. Sax. 2)
- Tenor Saxophones 1 & 2 (T. Sax. 1, T. Sax. 2)
- Bari Saxophone (Bari. Sax.)
- Trumpets 1, 2, & 3 (Tpt. 1, Tpt. 2, Tpt. 3)
- Horns 1, 2, 3, & 4 (Hn. 1, Hn. 2, Hn. 3, Hn. 4)
- Trombones 1, 2, & 3 (Tbn. 1, Tbn. 2, Tbn. 3)
- Bass Trombone (B. Tbn.)
- Euphonium (Euph.)
- Tuba (Tba.)
- Double Basses (Db.)
- Timpani (Timp.)
- Glockenspiel (Glock.)
- Chimes (Chim.)
- Snare Drum (S. D.)
- Bass Drum (B. D.)

Dynamics such as *f* (forte), *mf* (mezzo-forte), and *ff* (fortissimo) are indicated throughout the score. The percussion parts include specific instructions like '*f* use hand to muffle' for the snare drum in measure 51.

55

Fl. 1
Fl. 2
Ob. 1
Ob. 2
Bsn. 1
Bsn. 2
Cl. 1
Cl. 2
Cl. 3
B. Cl.
Cb. Cl.
Sop. Sax.
A. Sax. 1
A. Sax. 2
T. Sax. 1
T. Sax. 2
Bari. Sax.
Tpt. 1
Tpt. 2
Tpt. 3
Hn. 1
Hn. 2
Hn. 3
Hn. 4
Tbn. 1
Tbn. 2
Tbn. 3
B. Tbn.
Euph.
Tba.
Db.
Timp.
Glock.
Chim.
S. D.
B. D.

64

Fl. 1 *p*

Fl. 2

Ob. 1 *p*

Ob. 2 *p*

Bsn. 1

Bsn. 2 *p*

Cl. 1 *p*

Cl. 2 *p*

Cl. 3 *p*

B. Cl. *p*

Cb. Cl. *p*

Sop. Sax. *p*

A. Sax. 1

A. Sax. 2

T. Sax. 1

T. Sax. 2

Bari. Sax.

Tpt. 1

Tpt. 2

Tpt. 3

Hn. 1

Hn. 2

Hn. 3

Hn. 4

Tbn. 1

Tbn. 2

Tbn. 3

B. Tbn.

Euph.

Tba.

Db.

Timp. *p*

Glock.

Chim.

S. D. *ps*

B. D. *p*

74

76

Fl. 1

Fl. 2

Ob. 1

Ob. 2

Bsn. 1

Bsn. 2

Cl. 1

Cl. 2

Cl. 3

B. Cl.

Cb. Cl.

Sop. Sax.

A. Sax. 1

A. Sax. 2

T. Sax. 1

T. Sax. 2

Bari. Sax.

76

This section of the score covers measures 74 through 76. It features woodwind instruments (Flutes, Oboes, Bassoons, Clarinets, Saxophones) and string instruments (Basses). The woodwinds and strings play a melodic line starting in measure 74, marked with a piano (*p*) dynamic. The bassoon parts have a rhythmic accompaniment of eighth notes. The saxophone parts have a melodic line starting in measure 75. A box containing the number '76' is placed above the Soprano Saxophone staff in measure 75.

76

Tpt. 1

Tpt. 2

Tpt. 3

Hn. 1

Hn. 2

Hn. 3

Hn. 4

Tbn. 1

Tbn. 2

Tbn. 3

B. Tbn.

Euph.

Tba.

Db.

Timp.

Glock.

Chim.

S. D.

B. D.

76

This section of the score covers measures 76 through 78. It features brass instruments (Trumpets, Horns, Trombones, Euphonium, Tuba) and percussion (Double Bass, Snare Drum, Bass Drum). The brass instruments are mostly silent in this section. The percussion parts have a rhythmic accompaniment of eighth notes. A box containing the number '76' is placed above the Tuba staff in measure 76.

86

molto rall.

97

a bit slower $\text{♩} = 60$

Fl. 1

Fl. 2

Ob. 1

Ob. 2

Bsn. 1

Bsn. 2

Cl. 1

Cl. 2

Cl. 3

B. Cl.

Cb. Cl.

86

molto rall.

97

a bit slower $\text{♩} = 60$

Sop. Sax.

A. Sax. 1

A. Sax. 2

T. Sax. 1

T. Sax. 2

Bari. Sax.

86

molto rall.

97

a bit slower $\text{♩} = 60$

Tpt. 1

Tpt. 2

Tpt. 3

Hn. 1

Hn. 2

Hn. 3

Hn. 4

Tbn. 1

Tbn. 2

Tbn. 3

B. Tbn.

Euph.

Tba.

Db.

Timp.

Glock.

Chim.

S. D.

B. D.

99 Solo *p* *mf* *f* *poco rall.*

accel. a bit quicker ♩=110

Fl. 1 Fl. 2 Ob. 1 Ob. 2 Bsn. 1 Bsn. 2 Cl. 1 Cl. 2 Cl. 3 B. Cl. Cb. Cl. Sop. Sax. *mp* *mf* *f* *poco rall.*

accel. a bit quicker ♩=110

A. Sax. 1 A. Sax. 2 T. Sax. 1 T. Sax. 2 Bari. Sax. Tpt. 1 Tpt. 2 Tpt. 3 Hn. 1 Hn. 2 Hn. 3 Hn. 4 Tbn. 1 Tbn. 2 Tbn. 3 B. Tbn. Euph. Tba. Db. Timp. Glock. Chim. S. D. B. D.

116 rit. rit. 128

Fl. 1 mp mp

Fl. 2 mp mp

Ob. 1 mp mp

Ob. 2 mp mp

Bsn. 1 mp p

Bsn. 2 mp p

Cl. 1 mp mp

Cl. 2 mp mp

Cl. 3 mp mp

B. Cl. mp mp

Cb. Cl. mp mp

Sop. Sax. mp mp 128 presto ♩=180

A. Sax. 1 mp p

A. Sax. 2 mp p

T. Sax. 1 mp p

T. Sax. 2 mp p

Bari. Sax. mp p

Tpt. 1 rit. rit. 128 presto ♩=180

Tpt. 2 mp f

Tpt. 3 mp f

Hn. 1 f

Hn. 2 f

Hn. 3 f

Hn. 4 f

Tbn. 1 mp f

Tbn. 2 mp f

Tbn. 3 mp f

B. Tbn. mp f

Euph. mp f

Tba. mp f

Db. mp f

Timp. mp tuning b.g.c. f

Glock. mp f

Chim. mp

S. D. mp f

B. D. p

150

134

150

150

154

Fl. 1 *p*

Fl. 2 *p*

Ob. 1 *p*

Ob. 2 *p*

Bsn. 1

Bsn. 2

Cl. 1 *p*

Cl. 2 *p*

Cl. 3 *p*

B. Cl. *p*

Cb. Cl. *p*

Sop. Sax. *p*

A. Sax. 1

A. Sax. 2

T. Sax. 1

T. Sax. 2

Bari. Sax.

Andante ♩=60

172

Andante ♩=60

172

Tpt. 1

Tpt. 2

Tpt. 3

Hn. 1

Hn. 2

Hn. 3

Hn. 4

Tbn. 1

Tbn. 2

Tbn. 3

B. Tbn.

Euph.

Tba.

Db.

Timp.

Glock.

Chim.

S. D.

B. D.

poco accel. . .

accel. . . .

Fl. 1 *mp*

Fl. 2

Ob. 1

Ob. 2

Bsn. 1

Bsn. 2

Cl. 1

Cl. 2

Cl. 3

B. Cl. *p*

Cb. Cl. *mp*

Sop. Sax. *poco accel. . . accel. . . .*

A. Sax. 1

A. Sax. 2

T. Sax. 1

T. Sax. 2

Bari. Sax.

poco accel. . .

accel. . . .

Tpt. 1

Tpt. 2

Tpt. 3

Hn. 1

Hn. 2

Hn. 3

Hn. 4

Tbn. 1

Tbn. 2

Tbn. 3

B. Tbn.

Euph.

Tba.

Db.

Timp.

Glock. *mp*

Chim. *mp*

S. D.

B. D.

190

197 Solo

accel.

allegro ♩=120

Fl. 1

Fl. 2

Ob. 1

Ob. 2

Bsn. 1

Bsn. 2

Cl. 1

Cl. 2

Cl. 3

B. Cl.

Cb. Cl.

Sop. Sax.

A. Sax. 1

A. Sax. 2

T. Sax. 1

T. Sax. 2

Bari. Sax.

197

accel.

allegro ♩=120

Tpt. 1

Tpt. 2

Tpt. 3

Hn. 1

Hn. 2

Hn. 3

Hn. 4

Tbn. 1

Tbn. 2

Tbn. 3

B. Tbn.

Euph.

Tba.

Db.

Timp.

Glock.

Chim.

S. D.

B. D.

205

Fl. 1
Fl. 2
Ob. 1
Ob. 2
Bsn. 1
Bsn. 2
Cl. 1
Cl. 2
Cl. 3
B. Cl.
Cb. Cl.
Sop. Sax.
A. Sax. 1
A. Sax. 2
T. Sax. 1
T. Sax. 2
Bari. Sax.
Tpt. 1
Tpt. 2
Tpt. 3
Hn. 1
Hn. 2
Hn. 3
Hn. 4
Tbn. 1
Tbn. 2
Tbn. 3
B. Tbn.
Euph.
Tba.
Db.
Timp.
Glock.
Chim.
S. D.
B. D.

216 **218** *molto rall.*

Fl. 1
Fl. 2
Ob. 1
Ob. 2
Bsn. 1
Bsn. 2
Cl. 1
Cl. 2
Cl. 3
B. Cl.
Cb. Cl.

Sop. Sax. **218** *molto rall.*
A. Sax. 1
A. Sax. 2
T. Sax. 1
T. Sax. 2
Bari. Sax.

218 *molto rall.*

Tpt. 1
Tpt. 2
Tpt. 3
Hn. 1
Hn. 2
Hn. 3
Hn. 4
Tbn. 1
Tbn. 2
Tbn. 3
B. Tbn.
Euph.
Tba.
Db.
Timp.
Glock.
Chim.
S. D.
B. D.

Opus #1 - Rivers of the Mind

Flute 1

Steve Dickerson

Andante ♩=100

7 **7**

14 **17**

20 *rall.* *rit.*

25 Solo **25** a bit faster ♩=120

32 **34**

39 **42**

46 *rit.*

51 **51** presto ♩=180

6

57 *f*

60

63 *p*

66 *p*

71 **3** **76** **3** *p*

81 **3** **86** **7** *p* **molto rall.**

94 **a bit slower** ♩=60

97 **97** **2** Solo *p*

105 **accel.** **a bit quicker** ♩=110 *mf*

112 **poco rall.** *f*

Flute 1

119 *rit.*
mp

126 *rit.* **128** *presto* ♩=180
f

147 **150**
p

162
mp

172 **172**
mp

179 *poco accel.* *accel.*
mf *f*

186 **189**
p

192
p

197 **197** Solo *accel.*
p

203 *allegro* ♩=120
mf

Flute 1

210

217

218

221

molto rall.

Opus #1 - Rivers of the Mind

Flute 2

Steve Dickerson

Andante ♩=100

mp

7 **7**

mf *f*

14 **17** 3 3 *rall.* *rit.*

p

25 **25** **34** 9 *a bit faster* ♩=120

f

40 **42**

ff

46 *rit.*

mf

51 **51** *presto* ♩=180 6

f

60

62 3

p

67

73

73 **3** **76** **3**

83

83 **3** **86** **7** *p* **molto rall..**

94

97 **97** *a bit slower* ♩=60 **8** *accel. .*

107 *a bit quicker* ♩=110 *poco rall..*

107 *mf* *f*

114 *rit..* **5** *mp*

125 *rit..* **128** *presto* ♩=180 **9** *f*

125 *mp* *f*

138 **7**

150 **150** **5** **4** *p*

163

Andante ♩=60

172 **172** poco accel. 7 2

184 accel.

189 **189** 6 p

197 **197** 4 accel. 2 allegro ♩=120 mf

208

215 **218**

220 molto rall.

Opus #1 - Rivers of the Mind

Oboe 1

Steve Dickerson

Andante ♩=100

6 7 5

16 17 *rall.*

21 *rit.*

p

a bit faster ♩=120

25 25 9 34

37

42 42

ff

47 *rit.*

mf

51 51 *presto* ♩=180

6

Oboe 1

57 *f*

60

63 *p*

66

72 *p*

82 *p* **molto rall..**

97 **97** a bit slower ♩=60 **accel.. a bit quicker ♩=110** *f* **poco rall..**

116

122 *mp* **rit..**

128 **128** presto ♩=180 *f*

Oboe 1

149 **150** 5 4

p

163 2

Andante ♩=60

172 **172** poco accel. 7 2 2 accel.

f

187 **189**

193 *p*

197 **197** 4 accel. 2 8 allegro ♩=120 *f*

213

218 **218**

222 molto rall.

Opus #1 - Rivers of the Mind

Oboe 2

Steve Dickerson

Andante ♩=100

6 7 5

f

16 17 *rall.*

21 *rit.*

p

a bit faster ♩=120

25 25 9 34 *f*

37

42 42 *ff*

47 *rit.*

mf

51 51 *presto* ♩=180

6

5/4

Oboe 2

57 *f*

60 *mf*

63 *p*

71 *p* 76

81 *p* molto rall. 86

97 97 a bit slower ♩=60 accel.. a bit quicker ♩=110 poco rall. 110

116

122 rit. mp rit.

128 128 presto ♩=180 150

149 150

162

3

Andante ♩=60

172 **172**

7 2 2 2

poco accel. accel.

f

187 **189**

193

197 **197**

4 2 8

accel. allegro ♩=120

f

213

218 **218**

222 **molto rall.**

Opus #1 - Rivers of the Mind

Bassoon 1

Steve Dickerson

Andante $\text{♩} = 100$
6 7

mp

11

17 17 *rall.*

p

24 - *rit.* 25 8 34 *a bit faster* $\text{♩} = 120$

f

38 42

45 *rit.*

f *mf*

51 51 *presto* $\text{♩} = 180$
6

mp

61 9

mf *p*

Bassoon 1

73

76 **76** *p*

86 **86**

96 **97** a bit slower ♩=60 **8** accel. a bit quicker ♩=110 **2**

127 **128** presto ♩=180

149 **150**

Andante ♩=60

Bassoon 1

3

172 **172** *poco accel.* *7* *2* *accel.*

186 **189**

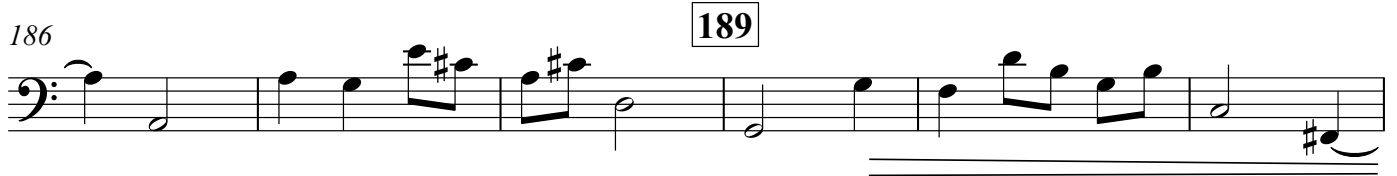

192 *p*

197 **197** *4* *accel.* *2* *3* *allegro* ♩=120 *mf*

210

218 **218** *molto rall.*

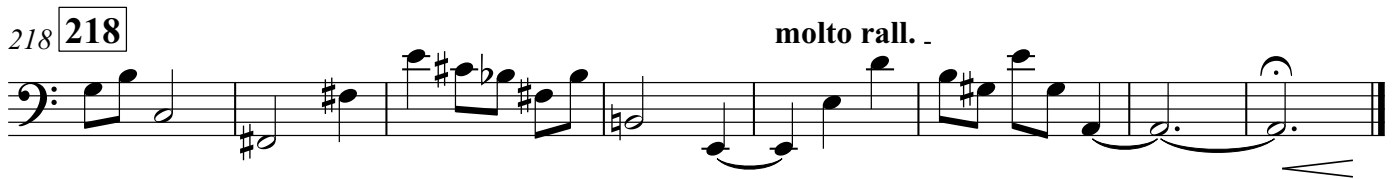

Opus #1 - Rivers of the Mind

Bassoon 2

Steve Dickerson

Andante ♩=100

6

7

mp

11

17 **17**

rall.

a bit faster ♩=120

24 *rit.* **25** 8 **34**

f

39 **42**

47 *rit.* **51** presto ♩=180 6

f *mf* *mp*

58

mf

63 **9**

p *p*

76 **76** **7**

Bassoon 2

86 **86** *p* *f* **2** **2** **3** *molto rall..*

96 **97** *a bit slower* ♩=60 **8** *accel. a bit quicker* ♩=110 **2** *mf*

111 *poco rall..*

119 *rit..* *rit..* *mp*

127 **128** *presto* ♩=180 *p*

137 **2** *p* **2**

149 **150** *mf*

157 **8** *Andante* ♩=60

172 **172** **7** *poco accel..* **2** *accel..*

186 **189**

192

197 **197**

210

218 **218**

Opus #1 - Rivers of the Mind

Clarinet in B \flat 1

Steve Dickerson

Andante $\text{♩} = 100$

7

6

mf

11

17

17

3 3

rall. rit.

p

a bit faster $\text{♩} = 120$

25

25

34

9

f

37

42

42

ff

47

47

rit.

mf

51

51

presto $\text{♩} = 180$

6

Clarinet in B♭ 1

57 *f*

61 *mf* *p* *p*

65 *p*

69 **3**

76 **76** **6** *p*

86 **86** **2** *f* *p*

93 *molto rall.*

97 **97** a bit slower ♩=60 *mf* **2** *accel. bit quicker* ♩=110

112 *f* *poco rall.*

118 **5** *rit.* *mp* *rit.*

Clarinet in B \flat 1

128 **128** presto $\text{♩} = 180$
9 7
f

149 **150**
5 4
p

163
Andante $\text{♩} = 60$

172 **172**
7 5 5

189 **189**
6
p

197 **197** accel. $\text{♩} = 120$ allegro
4 2 3
mf

210
f

217 **218**

221 *molto rall.*

Opus #1 - Rivers of the Mind

Clarinet in B \flat 2

Steve Dickerson

Andante $\text{♩} = 100$

7 5

15 17 3 3 rall. rit.

a bit faster $\text{♩} = 120$

25 25 34 9

37

42 42

47 47 rit. mf

51 51 presto $\text{♩} = 180$

60 60 mf

62 62 p 5

Clarinet in B \flat 2

69 **3**

76 **76** **6** **6**

86 **86** **2** **2** **f** **p**

93 **molto rall..** **3/4**

97 **97** **a bit slower** $\text{♩} = 60$ **8** **accel. a bit quicker** $\text{♩} = 110$ **2** **6** **poco rall..** **8** **2** **6** **f**

116 **rit..** **5** **rit..** **5** **mp**

127 **128** **presto** $\text{♩} = 180$ **9** **7** **9** **7** **f**

148 **150** **5** **4** **5** **4** **p**

162 **Andante** $\text{♩} = 60$ **3/4**

172 **172** **7** **5** **5** **7** **5** **5**

189 **189**

6

p

197 **197**

4 accel. 2 8 allegro ♩=120

f

213

218 **218**

222 **molto rall.**

Opus #1 - Rivers of the Mind

Clarinet in B \flat 3

Steve Dickerson

Andante $\text{♩} = 100$

7 5

15 17 3 3 rall. rit.

a bit faster $\text{♩} = 120$

25 25 34 9

37

42 42

47 47 rit. mf

51 51 presto $\text{♩} = 180$

60 60 mf

62 62 p 5

Clarinet in B \flat 3

69 **3**

76 **76** **6** **6** *p*

86 **86** **2** **2** *f* *p*

93 **molto rall.** **molto rall.** *f*

97 **97** **8** **2** **6** **a bit slower** $\text{♩} = 60$ **accel. a bit quicker** $\text{♩} = 110$ **poco rall.** **8** **2** **6** *f* **poco rall.**

116 **5** *rit.* *mp* *rit.*

127 **128** **9** **7** **presto** $\text{♩} = 180$ **9** **7** *f*

148 **150** **5** **4** **5** **4** *p*

162 **2** **Andante** $\text{♩} = 60$ **2** **Andante** $\text{♩} = 60$ *p*

172 **172** **7** **5** **5** **7** **5** **5**

189 **189**

6

p

197 **197**

4 accel. 2 8 allegro ♩=120

f

213

218 **218**

222 **molto rall.**

Opus #1 - Rivers of the Mind

Bass Clarinet in B \flat

Steve Dickerson

Andante $\text{♩} = 100$

p

7 **7**

mp

15 **17** rall.

mp

22 rit. **25** a bit faster $\text{♩} = 120$

p *mp*

30 **34** *f*

f

38 **42**

45 rit.. *f* *mf*

f *mf*

51 **51** presto $\text{♩} = 180$ **6** *mp*

mp

60 *mf* *p* **5**

mf *p*

Bass Clarinet in Bb

69

75

83

91

97

111

119

127

149

163

Andante ♩=60

Bass Clarinet in B♭

3

172

172

poco accel. .

180

accel. . .

188

189

194

197

accel. .

203

allegro ♩=120

211

218

218

molto rall. .

Opus #1 - Rivers of the Mind

Contrabass Clarinet in B \flat

Steve Dickerson

Andante $\text{♩} = 100$

7 **7** *p*

15 **17** *mp* *rall.*

22 *rit.* **25** *a bit faster* $\text{♩} = 120$

30 *p* **34** *mp*

38 *f* **42**

45 *rit.* *f* *mf*

51 **51** *presto* $\text{♩} = 180$ **6**

61 *mf* *p* **7**

Contrabass Clarinet in B \flat

71

76

76

84

86

91

molto rall.

97

97 a bit slower $\text{♩} = 60$

accel.

107

a bit quicker $\text{♩} = 110$

poco rall.

115

121

rit.

rit.

128

128 presto $\text{♩} = 180$

150

150

Andante ♩=60
Contrabass Clarinet in B \flat

167 172

177 *poco accel.*

183 *accel.*

189 189

195 197 *4* *accel.*

203 *allegro* ♩=120

211

218 218 *molto rall.*

Opus #1 - Rivers of the Mind

Soprano Saxophone

Steve Dickerson

Andante $\text{♩} = 100$

6 7 6

mp

17 17 *rall.*

23 *rit.* Solo 25 *a bit faster* $\text{♩} = 120$

f

28

34 34 *f*

40 42 *ff*

45

48 *rit.* *mf*

51 51 *presto* $\text{♩} = 180$

3

Soprano Saxophone

54 *f*

58 *mf*

62 *p*

65 *p*

69 **3**

76 **76** **4**

84 **86** *p* **2** **2**

93 **3** **97** **2** Solo *mp*

103 **2** **6** *f* *accel. a bit quicker* $\text{♩} = 110$ *poco rall.*

116

Soprano Saxophone

122 *rit.* *mp*

128 **128** presto ♩=180 *f*

9 7

149 **150** *p*

5 4

163

Andante ♩=60

172 **172**

7 5 5

189 **189** *p*

195 **197** Solo *p* *mp*

200 *accel.* *allegro* ♩=120 7

Soprano Saxophone

211

218

217

222

molto rall.

Alto Saxophone 1

Opus #1 - Rivers of the Mind

Steve Dickerson

Andante ♩=100

6 7 6

mp

17 17 *rall.*

21 *rit.*

p a bit faster ♩=120

25 25 34 9 *f*

37

42 42 *f*

49 *rit.* 51 *presto* ♩=180 3 *mf* *f* *p*

57

61 *mf* *p* 12

Alto Saxophone 1

76 **76** **6**

p

86 **86** **2**

f *p*

93 **molto rall.**

97 **97** a bit slower ♩=60 **8** **2** **6** accel. a bit quicker ♩=110 **poco rall.**

f

116

rit.

122

mp

128 **128** presto ♩=180

p *f*

137 **2**

p *f*

147 **150** **2**

p

157

165

Andante ♩=60

172

172

7 5 5

189

189

194

197

4 accel. 2

203

8

allegro ♩=120

216

218

221

molto rall. . .

Alto Saxophone 2

Opus #1 - Rivers of the Mind

Steve Dickerson

Andante ♩=100

6 7 6

mp

17 17

rall.

a bit faster ♩=120

p

24 rit. 25 34

9

f *f*

37

42 42

f

49 rit. 51 presto ♩=180

3

mf *f* *p*

57

61 12

mf *p*

76 76

6

Alto Saxophone 2

82

p

86 **86**

f *p*

93 **molto rall.**

97 **97** a bit slower ♩=60 **2** **6** accel. a bit quicker ♩=110 **poco rall.**

116 **5** *rit.* *mp* *rit.*

127 **128** presto ♩=180 *p*

136 **2** *f* *p*

146 **150** **2** *f* *p*

156

164

Andante ♩=60

Alto Saxophone 2

3

172 **172**

7 5 5

189 **189**

p

196 **197** 4 accel. 2 8 allegro ♩=120

p *f*

213

218 **218**

p

222 **molto rall.**

p

Tenor Saxophone 1

Opus #1 - Rivers of the Mind

Steve Dickerson

Andante ♩=100

6 7 10 17 3 4 **rallit.**

25 **25** 9 **34**

a bit faster ♩=120

37

42 **42**

49 **rit.** **51** **presto** ♩=180

3

58

64 **76** 12 6

86 **86** 2

mf *f* *p* *f* *p*

Tenor Saxophone 1

molto rall..

88

94

97 a bit slower $\text{♩} = 60$

8

2

accel..

107 a bit quicker $\text{♩} = 110$

6

poco rall..

f

119

rit..

mp

126

128

presto $\text{♩} = 180$

p

136

13

150

14

166

Andante $\text{♩} = 60$

172

172

7

5

5

189

189

197

8

4

2

8

accel..

allegro $\text{♩} = 120$

f

212

Tenor Saxophone 1

218 **218**

222 **molto rall.** . . .

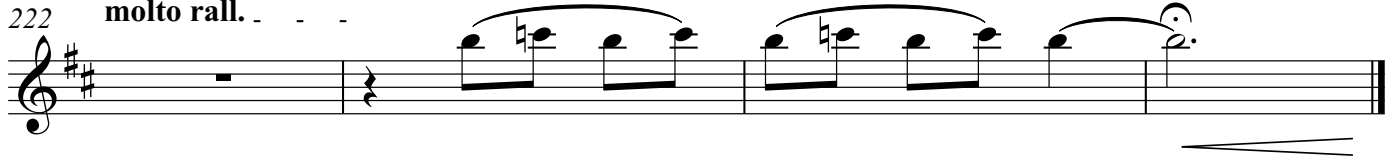

Tenor Saxophone 2

Opus #1 - Rivers of the Mind

Steve Dickerson

Andante ♩=100

6 7 10 17 3 4 **ralit.**

25 25 9 34

a bit faster ♩=120

37

42 42

49 rit.. 51 presto ♩=180

3

mf f p

58

mf p

64 12 76 6

p

86 86 2

molto rall.

88

94

107

118

128

139

150

169

189

212

Tenor Saxophone 2

218 **218**

222 **molto rall.** . . .

Baritone Saxophone

Opus #1 - Rivers of the Mind

Steve Dickerson

Andante ♩=100

7

6

mp

11

17

17

rall.

p

24

rit.

25

9

34

a bit faster ♩=120

mf

39

42

46

rit.

f

mf

51

51

presto ♩=180

3

Baritone Saxophone

54 *f* *p*

59 *mf*

63 *p* *p*

76 **76** *p*

86 **86** *f* *p*

93 *molto rall.*

97 **97** a bit slower ♩=60 *f* *accel.* a bit quicker ♩=110 *poco rall.*

116 *rit.* *rit.* *mp*

127 **128** *presto* ♩=180 *p*

137 *p*

Baritone Saxophone

149 150

mf

157

8

Andante ♩=60

172 172

7 5 5

189 189

p

196 197

4 2 8

accel..

allegro ♩=120

f

212

218 218

222 **molto rall.** . . .

Opus #1 - Rivers of the Mind

Trumpet in B♭ 1

Steve Dickerson

Andante ♩=100

6 7 10 17 3 rall. 4 rit.

25 Solo 25 a bit faster ♩=120

f

32 34

39 42

45 rit..

ff mf

51 51 presto ♩=180

3 f

57 16

76 76 86 7 molto rall. 3

97 97 a bit slower ♩=60

8 accel. 2 a bit quicker ♩=110

6

Trumpet in B♭ 1

113 *poco rall.*

120 *rit.* *mp* *rit.*

127 **128** *presto* ♩=180 *f*

135

142 *mf*

150 **150**

160 *Andante* ♩=60

169 **172** 7 5 5

189 **189** 8 **197** 4 *accel.* 2 *allegro* ♩=120 8 *f*

212

Trumpet in B♭ 1

218 **218**

222 **molto rall.**

Opus #1 - Rivers of the Mind

Trumpet in B♭ 2

Steve Dickerson

Andante ♩=100

6 7 10 17 3 4 **rallit.**

25 **25** 9 34

a bit faster ♩=120

f

40 42

47 rit.. 51 presto ♩=180

3

ff *mf* *f*

56

60 16 76 10 86 7 3 **molto rall..**

97 a bit slower ♩=60 accel.. a bit quicker ♩=110 poco rall..

8 2 6

f

116 5 2 rit..

Trumpet in B♭ 2

126

rit..

128 presto ♩=180

134

142

150 150

160

169

189

212

218 218

222

molto rall..

Opus #1 - Rivers of the Mind

Trumpet in B♭ 3

Steve Dickerson

Andante ♩=100

6 7 10 17 3 4 *ralit.*

25 25 34

9

f

a bit faster ♩=120

40 42

47 51 presto ♩=180

3

ff *mf* *f*

rit.

56

60 76 86

16 10 7 3

molto rall.

97 a bit slower ♩=60 accel. a bit quicker ♩=110 poco rall.

8 2 6

f

116 5 2

rit.

Trumpet in B♭ 3

126 rit..

128 presto ♩=180

126 *f*

134

142 **2**

150 **150** **14**

Andante ♩=60

169 **172** **7** **5** **5**

189 **189** **197** **8** **4** **2** **8** **allegro** ♩=120 *f*

212

218 **218**

222 **molto rall.**

Opus #1 - Rivers of the Mind

Horn in F 1

Steve Dickerson

Andante ♩=100

6 7 10 17 3 4 *rallit.*

25 *a bit faster* ♩=120

2 *f* 2

34 *mf*

42 *rit..*

presto ♩=180 *f*

50 *mf* 51 3 *f*

57 16

76 76 86 7 *molto rall..* 3

97 *a bit slower* ♩=60 8 2 6 *accel.. a bit quicker* ♩=110 *poco rall..* *f*

116 *rit..* 5 2

Horn in F 1

126 rit..

128 presto ♩=180

135

145

Andante ♩=60

168

189

212

218

Opus #1 - Rivers of the Mind

Horn in F 2

Steve Dickerson

Andante ♩=100

6 7 10 17 3 4 **rallit.**

25 **a bit faster** ♩=120

4 2 *f*

34 *mf*

42 **rit..**

presto ♩=180 *f*

50 51 3 *mf* *f*

57 16

76 76 86 7 **molto rall..** 3

97 **a bit slower** ♩=60 **accel.. a bit quicker** ♩=110 **poco rall..**

8 2 6 *f*

116 **rit..** 5 2

Horn in F 2

126 rit..

128 presto ♩=180

135

145

Andante ♩=60

169

189

212

218

Horn in F 3

Opus #1 - Rivers of the Mind

Steve Dickerson

Andante ♩=100

6 7 10 17 3 4 *rit.*

25 *a bit faster* ♩=120

4 2 *f*

34 *mf*

42 *rit.*

presto ♩=180 *f*

50 *mf* 51 3 *f*

57 16

76 76 86 7 *molto rall.* 3

97 *a bit slower* ♩=60 8 2 6 *accel. a bit quicker* ♩=110 *poco rall.* *f*

116 *rit.* 5 2

2

Horn in F 3

126 rit..

128 presto ♩=180

135

145

Andante ♩=60

169

189

212

218

Opus #1 - Rivers of the Mind

Horn in F 4

Steve Dickerson

Andante ♩=100

6 7 10 17 3 4 *rallit.*

25 25 9 34

mf

41 42

49 *rit.* 51 *presto* ♩=180 3

mf *f*

57 16

76 76 10 86 7 *molto rall.* 3

97 97 *a bit slower* ♩=60 8 2 *accel. a bit quicker* ♩=110 6 *poco rall.*

f

116 116 5 2 *rit.* *rit.*

128 128 *presto* ♩=180

f

129

139

147

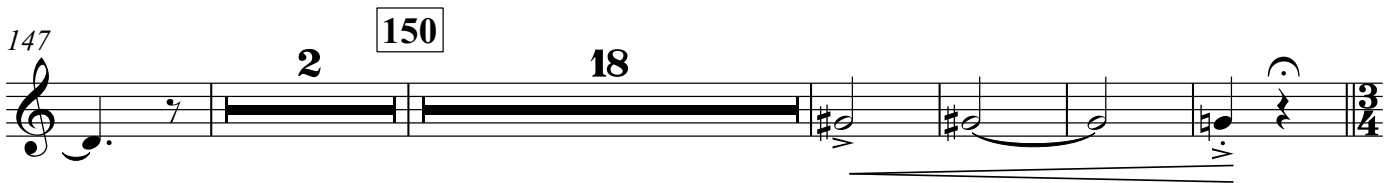

Andante ♩=60

172

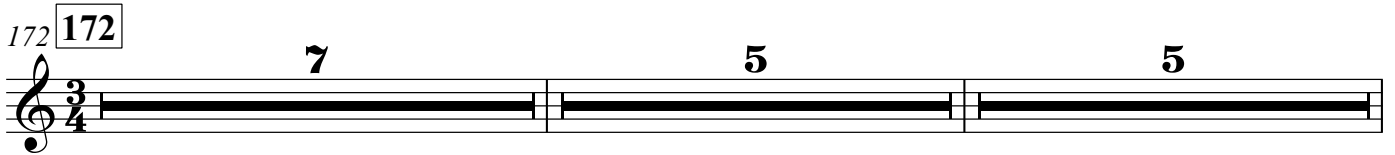

189

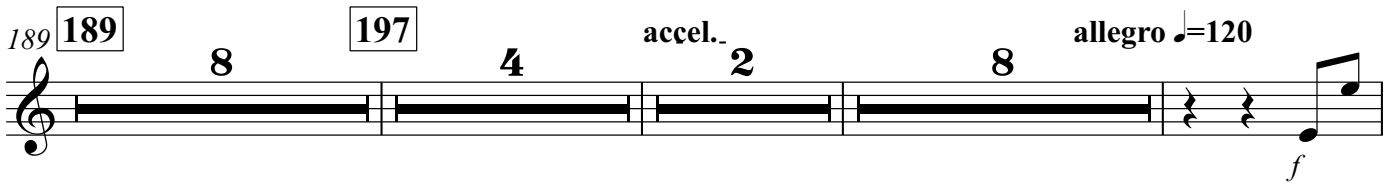

212

218

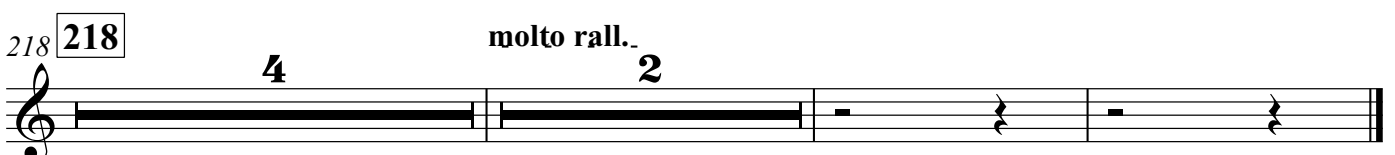

Opus #1 - Rivers of the Mind

Trombone 1

Steve Dickerson

Andante ♩=100 7 6 10 3 4 17 **rit.**

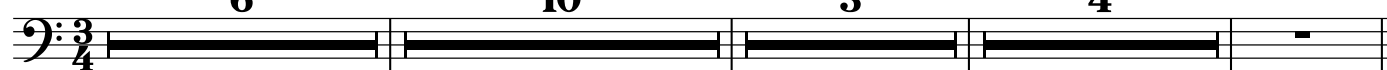

25 25 a bit faster ♩=120
mf

34 34

42 42 **rit..**
f

50 51 presto ♩=180
mf *f*

57 16

76 76 10 86 7 **molto rall.** 3

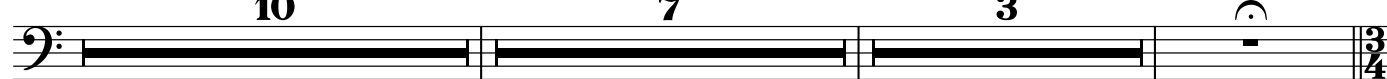

97 97 a bit slower ♩=60 8 **accel.** 2 a bit quicker ♩=110 6

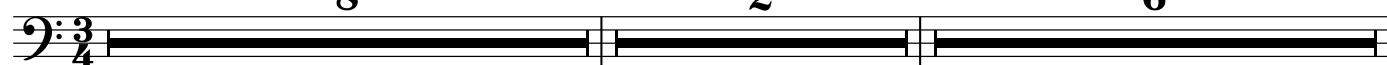

Trombone 1

113 **poco rall.**

f

121 **rit.** **rit.**

mp

128 **128** **presto** ♩=180

f

139

150 **150** **16**

Andante ♩=60

172 **172** **7** **5** **5**

189 **189** **8** **197** **4** **accel.** **2** **8** **allegro** ♩=120

f

212

218 **218** **molto rall.**

Opus #1 - Rivers of the Mind

Trombone 2

Steve Dickerson

Andante ♩=100 7 6 10 17 3 4 **rallit.**

25 25 a bit faster ♩=120
mp

34 34

42 42 **rit..**
f

50 51 presto ♩=180
mf *f*

57 16

76 76 10 86 7 **molto rall..** 3

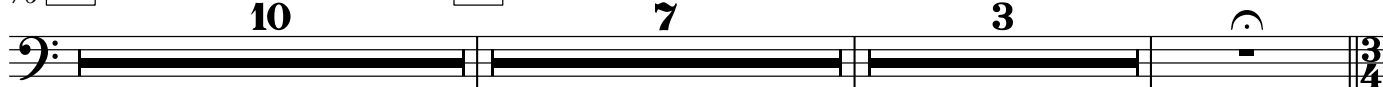

97 97 a bit slower ♩=60 8 **accel.** 2 a bit quicker ♩=110 6

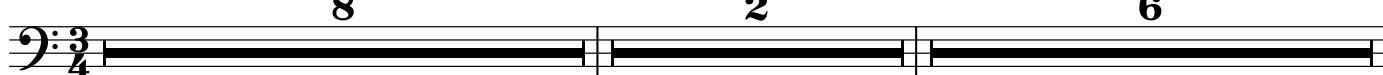

Trombone 2

113

poco rall.

121

rit.

rit.

128 **128** presto ♩=180

139

150 **150**

17

Andante ♩=60

172 **172**

7

5

5

189 **189**

197

accel.

2

allegro ♩=120

8

4

8

f

212

218 **218**

molto rall.

Opus #1 - Rivers of the Mind

Trombone 3

Steve Dickerson

Andante ♩=100 7 6 10 17 3 4 **ra**llit.

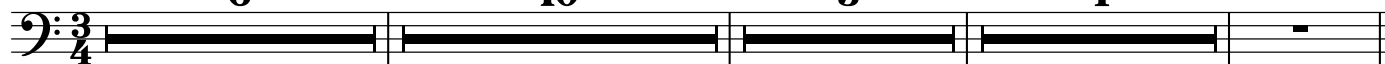

25 25 a bit faster ♩=120
mp

34 34

42 42 **rit.**
f

50 51 presto ♩=180
mf *f*

57 16

76 76 10 86 7 **molto rall.** 3

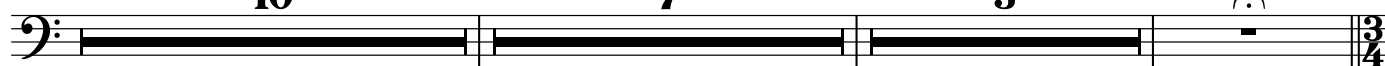

97 97 a bit slower ♩=60 8 **accel.** 2 a bit quicker ♩=110 6

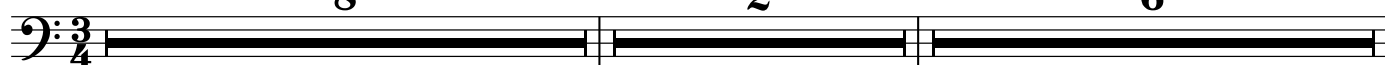

Trombone 3

113 **poco rall.**

121 **rit.**

128 **128** presto ♩=180

139

150 **150** 18

Andante ♩=60

172 **172** 7 5 5

189 **189** 8 **197** 4 **accel.** 2 **allegro** ♩=120 8 **f**

212

218 **218** **molto rall.**

Opus #1 - Rivers of the Mind

Bass Trombone

Steve Dickerson

Andante ♩=100 7 10 17 3 4 rallit.

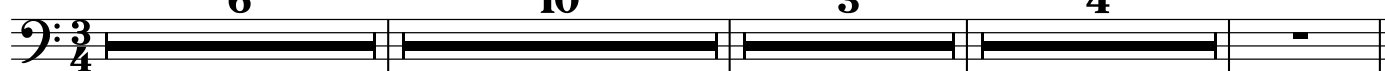

25 25 a bit faster ♩=120

mp

34 34

42 42 rit..

f

50 51 presto ♩=180 3

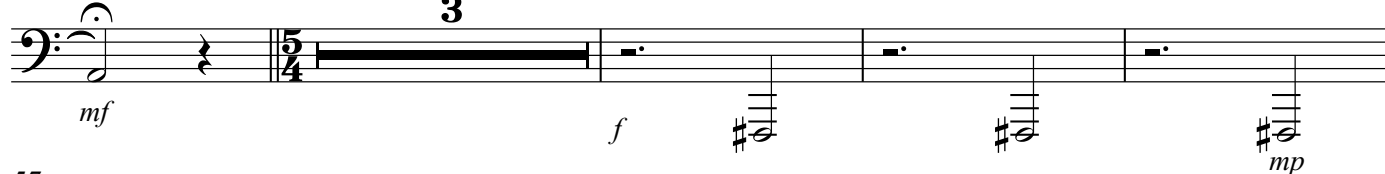

mf *f* *mp*

57 16

76 76 10 86 7 3 molto rall..

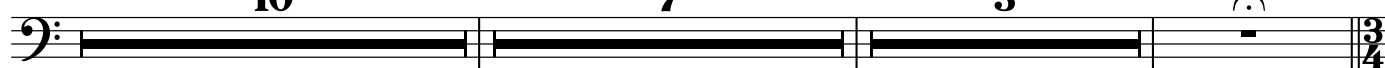

97 97 a bit slower ♩=60 2 2 accel..

107 a bit quicker ♩=110 6

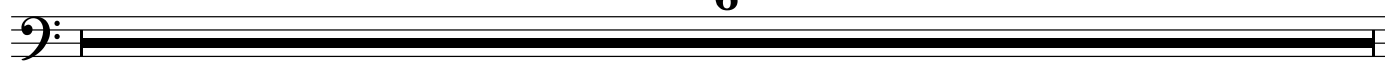

Bass Trombone

113 **poco rall.**

121 *f* **rit.** **rit.**

128 **128** **presto** ♩=180 *mp*

139 *f*

150 **150** 18

Andante ♩=60

172 **172** 7 5 5

189 **189** 8 **197** **accel.** 2

203 **8** **allegro** ♩=120

217 *f* **218**

221 **molto rall.**

Euphonium

Opus #1 - Rivers of the Mind

Steve Dickerson

Andante $\text{♩}=100$ 7 10 17 3 4 rallit.

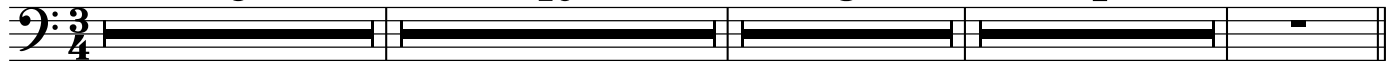

6

25 25 a bit faster $\text{♩}=120$

mp

34 34

42 42

f

50 51 presto $\text{♩}=180$

mf *f* *mp*

57 16

76 76 10 86 7 3 molto rall.

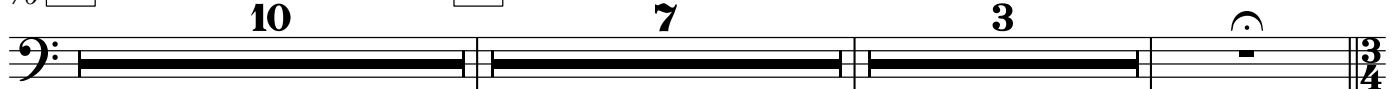

3

97 97 a bit slower $\text{♩}=60$ 2 6 accel. a bit quicker $\text{♩}=110$

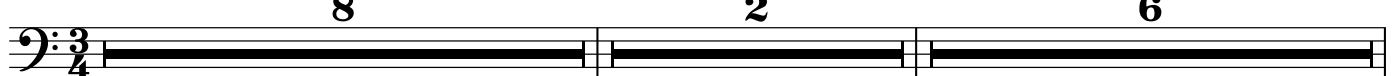

8

Euphonium

113 *poco rall.*

f

120 *rit.* *rit.*

mp

128 **128** *presto* ♩=180

f

139

150 **150** 18

f

Andante ♩=60

172 **172** 7 5 5

189 **189** 8 **197** 4 *accel.* 2 8 *allegro* ♩=120

f

212

218 **218** *molto rall.*

Opus #1 - Rivers of the Mind

Tuba

Steve Dickerson

Andante ♩=100

7 **7** *p*

15 **17** rall.

22 rit. **25** a bit faster ♩=120

30 *p* **34** *mp*

38 *f* **42**

45 rit.

51 **51** presto ♩=180 *f* *mf*

56 *f* *mf*

11

mp

Tuba

71

76 **76** **10** **86** **7** **3** *molto rall.*

97 **97** a bit slower ♩=60

accel.

107 a bit quicker ♩=110 *p*

poco rall.

115 *mf*

121

rit. *rit.*

128 **128** *presto* ♩=180 *mp*

f

139

2

150 **150** **18**

Andante ♩=60

172 **172** **7** **5** **5**

Tuba

189 **189**

195

197

accel. . . .

203

allegro ♩=120

210

218 **218**

molto rall. . . .

Double Bass

71

76 **76** *p* **86**

f **10** **4** **2** **3** *molto rall..*

97 **97** a bit slower ♩=60 *accel..*

p

107 a bit quicker ♩=110 *poco rall..*

mf

115 - - - - -

121 - - - - - *rit..* *rit..*

mp

128 **128** presto ♩=180 *f*

f

139 **2**

f **2**

150 **150** **18** *Andante* ♩=60

mf **18** *Andante* ♩=60

172 **172** **7** **5** **5**

7 **5** **5**

189 **189**

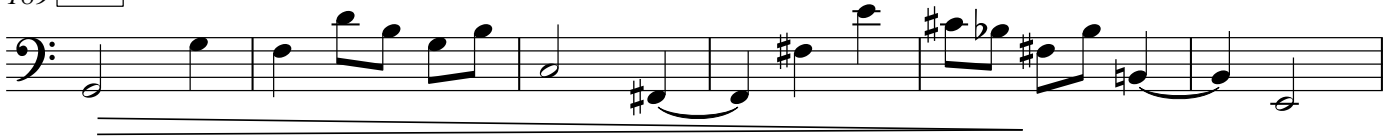

195

197

accel. . . .

203

allegro ♩=120

210

218 **218**

molto rall. .

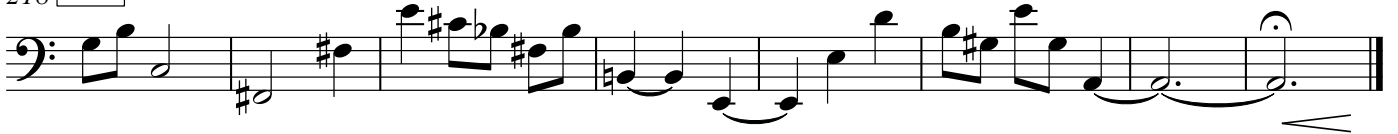

Timpani

Opus #1 - Rivers of the Mind

Steve Dickerson

Andante ♩=100
initial tuning, F#, G, A

7 **7**

p

17 **17**

p

25 **25** 34

rall. rit.

a bit faster ♩=120

p

41 **42**

f

50 **51** presto ♩=180

f

55

mf

59

mp

63

p

V.S.

Timpani

67

5

75

76

6

86

86

2

molto rall..

94

97 a bit slower ♩=60

7

accel..

107 a bit quicker ♩=110

107 a bit quicker ♩=110

poco rall.

mf

116

116

rit..

128

mp

125

125

tuning b,g,c

9

f

140

140

7

150

21

Andante ♩=60

172

172

7

5

5

189

189

2

p

Timpani
allegro ♩=120

197 **197**

accel. . .

4

209

218 **218**

molto rall. .

Opus #1 - Rivers of the Mind

Steve Dickerson

Andante ♩=100

p

2

mf

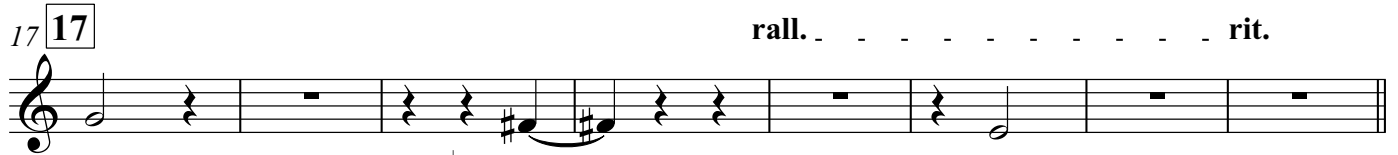

mp

a bit faster ♩=120

rit.

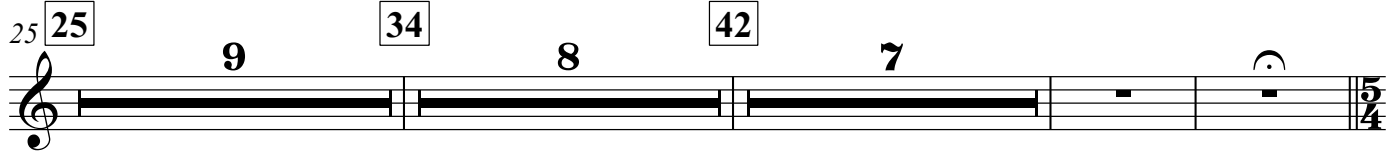

9

8

7

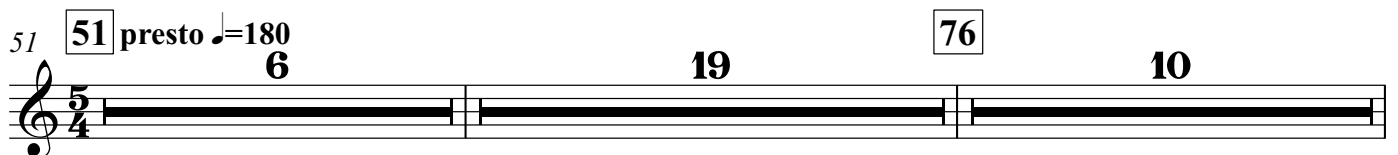

presto ♩=180

6

19

10

mp

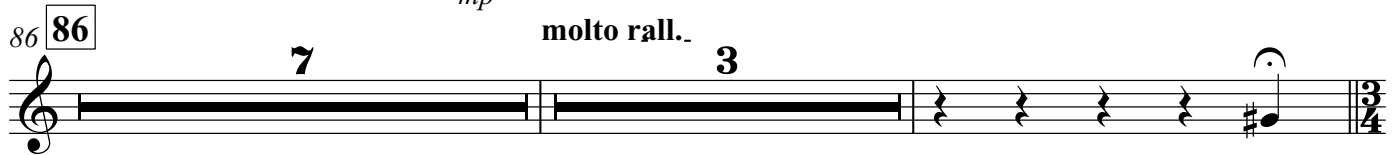

7

3

molto rall.

mp

a bit slower ♩=60

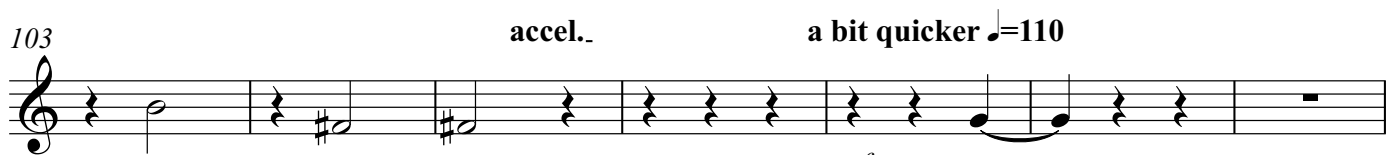

accel.

a bit quicker ♩=110

mf

110 *poco rall.*

f

118 *rit.* *rit.*

mp

127 **128** *presto* ♩=180

f

135

142

2

150 **150** **18**

Andante ♩=60

172 **172** **7** **5** **5**

189 **189** **2**

mp

197 **197** *accel.*

203 **allegro** ♩=120

mf

211

f

218 **molto rall. .**

Opus #1 - Rivers of the Mind

Steve Dickerson

Andante ♩=100

5 7 4

mf

16 17 *rall.* *rit.*

mp a bit faster ♩=120 *rit.*

25 25 9 34 8 42 7

51 51 *presto* ♩=180 6 19 76 10

86 86 *mp* *molto rall.* 7 3

97 97 a bit slower ♩=60 *p* *accel.* 2

107 a bit quicker ♩=110 *f* *poco rall.*

120 *rit.* *mp*

126 *rit.* **128** *presto* ♩=180 **9** **7**

147 **150** **18**

Andante ♩=60 **172** **7** **5** **5**

189 **189** **2**

197 **197** *accel.* . . .

203 **8** *allegro* ♩=120 **f**

218 **218** *molto rall.* .

Snare Drum

Opus #1 - Rivers of the Mind

Steve Dickerson

Andante ♩=100

7 **3**/**4**

7 **7**

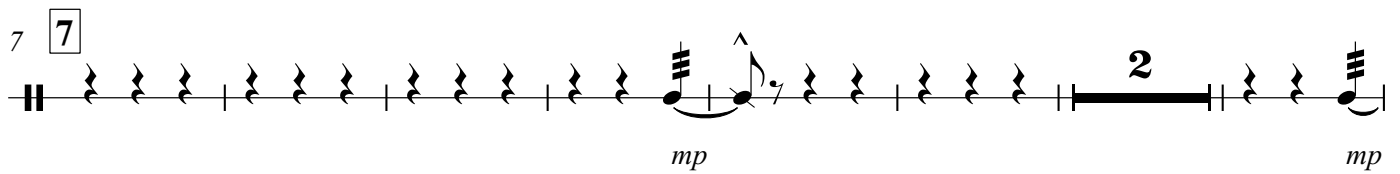

mp *mp*

16 **17**

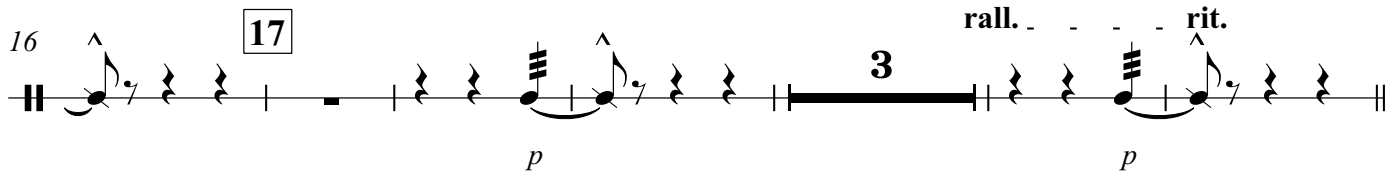

p *p* rall. rit.

25 **25** a bit faster ♩=120

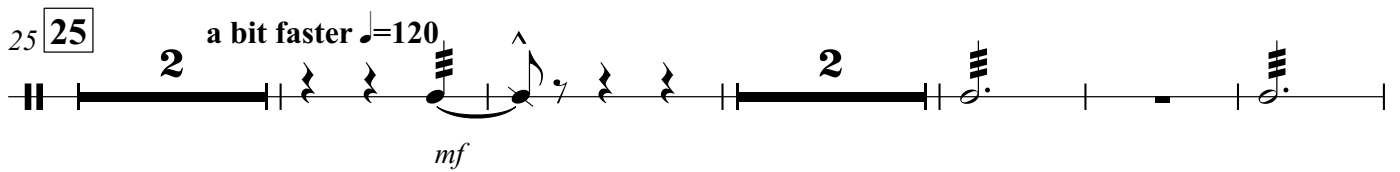

mf

34 **34**

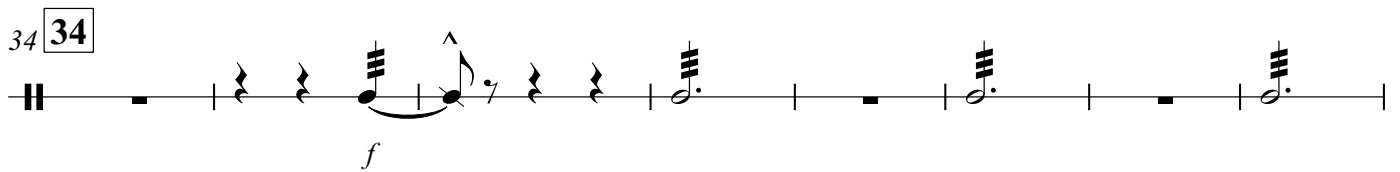

f

42 **42**

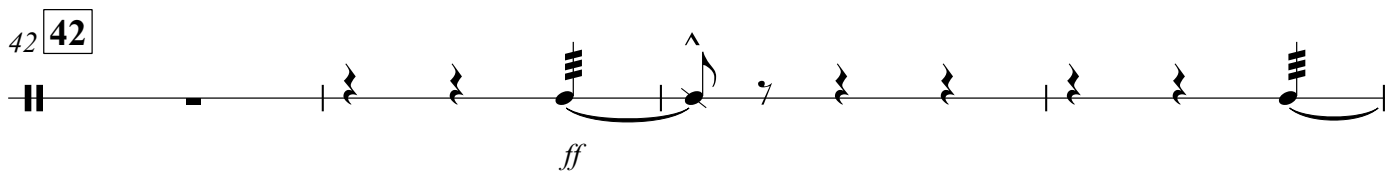

ff

46 **46**

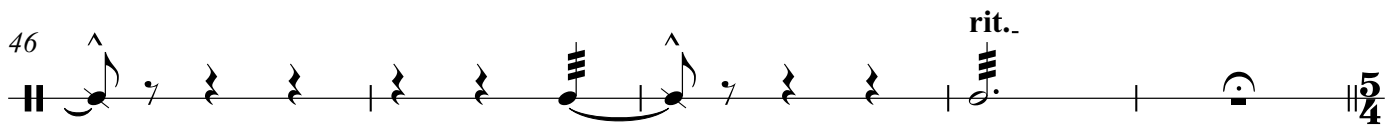

ff rit. **5**/**4**

51 **51** presto ♩=180 ^

f *mf*

56 *mp*

61 *p*

66 **5** *p*

75 **76** **7**

86 **86** **2** **2** **3** *molto rall.*

p *mp* *poco rall.*

96 **97** a bit slower ♩=60 **8** **2** **6** **6** *accel. - a bit quicker* ♩=110 *f*

116 *rit.* **2** *rit.* **2** **2** $\frac{2}{4}$

mp

128 presto ♩=180 ^

128 *f* *f*

138

147

150

18

Andante ♩=60

172

172

7

5

5

189

189

3

p

p

197

197

4

2

9

accel..

allegro ♩=120

f

214

218

2

4

mp

Bass Drum

Opus #1 - Rivers of the Mind

Steve Dickerson
rall.rit.

Andante ♩=100

6 7 10 17 3 4

25 25 9 34 8 42 7

a bit faster ♩=120

51 presto ♩=180

use hand to muffle

mf

f

mf

mp

p

76

86 86 4 7

90 *molto rall..*

f
a bit slower ♩=60

97 **97** 8 2 6 11 2 *rit. poco rall..* *rit..*

127 *presto* ♩=180 **128**

138 2

150 **150** 18

Andante ♩=60

172 **172** 7 5 5

189 **189** 7 **197** 4 2 *accel..*

203 *pp* *allegro* ♩=120 **218** 15 4 2 *molto rall..* *f*

Detailed description of the musical score: The score is for a Bass Drum part. It consists of several systems of music. The first system (measures 90-97) starts with a 3/4 time signature, a dynamic of *f*, and a tempo of 'a bit slower' (♩=60). It features a rest of 2 measures, followed by eighth notes with accents, and another 2-measure rest. The second system (measures 97-127) is in 3/4 time and contains rests of 8, 2, 6, 11, and 2 measures, ending with a half note and a dynamic of *p*. The third system (measures 127-138) is in 2/4 time, marked 'presto' (♩=180), and consists of eighth notes with accents. The fourth system (measures 138-150) continues with eighth notes and accents, ending with a 2-measure rest. The fifth system (measures 150-172) is in 3/4 time, marked 'Andante' (♩=60), and contains a long 18-measure rest followed by three eighth notes. The sixth system (measures 172-189) is in 3/4 time and contains rests of 7, 5, and 5 measures. The seventh system (measures 189-197) is in 3/4 time, marked 'accel..', and contains rests of 7, 4, and 2 measures. The eighth system (measures 197-203) is in 3/4 time, marked 'molto rall..', and contains rests of 4 and 2 measures. The final system (measures 203-218) is in 3/4 time, marked 'allegro' (♩=120), and contains rests of 15, 4, and 2 measures, ending with a half note and a dynamic of *f*.