

Bernard Dewagtere

France, SIN LE NOBLE

6 duos à Edvard Munch (2. Separation II)

A propos de l'artiste

Docteur en musicologie, chef d'orchestre et compositeur.
Compositions et arrangements de toutes époques, dans tous les styles ou genres musicaux et pour n'importe quelles formations instrumentales ou vocales.

Qualification : Docteur en Musicologie
Sociétaire : SACEM - Code IPI artiste : 342990
Page artiste : https://www.free-scores.com/partitions_gratuites_bernard-dewagtere.htm

A propos de la pièce

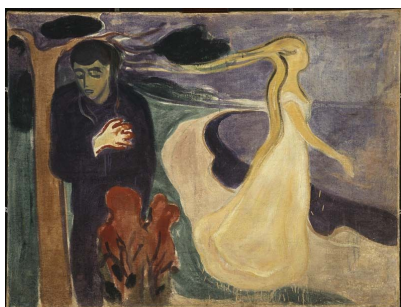

Titre : 6 duos à Edvard Munch
[2. Separation II]
Compositeur : Dewagtere, Bernard
Droit d'auteur : Copyright © Dewagtere, Bernard
Instrumentation : 2 Violoncelles (duo)
Style : 20eme siecle
Commentaire : Séparation II, 1896 - Lithographie 41 x 62,5 cm

Bernard Dewagtere sur [free-scores.com](https://www.free-scores.com)

LICENCE

Cette partition nécessite une autorisation :
- pour les représentations publiques
- pour l'utilisation par les professeurs

S'acquitter de cette licence sur :

<https://www.free-scores.com/licence-partition.php?partition=41631>

- écouter l'audio
- partager votre interprétation
- commenter la partition
- s'acquitter de la licence
- contacter l'artiste

Interdiction de diffusion sur d'autres sites Web.

6 duets for Edvard Munch

2. Separation II

Bernard Dewagtere

Scherzo $\text{♩} = 60$

6 duets for Edvard Munch

2
40

1

2

sf sf mp

sf sf mp

49

1

2

f f mp f

f mp f

58

Lento

1

2

f mp p p

subito p f p p

tr tr rit.

3 3 3

67

Più lento

Molto lento

1

2

p p p mp p

3 3 3

77

1

2

p p mp p

p p mp p

rit.
