

Bernard Dewagtere

France, SIN LE NOBLE

6 duos à Edvard Munch (1. Jealousy)

A propos de l'artiste

Docteur en musicologie, chef d'orchestre et compositeur.
Compositions et arrangements de toutes époques, dans tous les styles ou genres musicaux et pour n'importe quelles formations instrumentales ou vocales.

Qualification : Docteur en Musicologie
Sociétaire : SACEM - Code IPI artiste : 342990
Page artiste : https://www.free-scores.com/partitions_gratuites_bernard-dewagtere.htm

A propos de la pièce

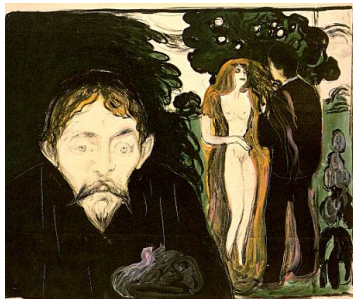

Titre : 6 duos à Edvard Munch
[1. Jealousy]
Compositeur : Dewagtere, Bernard
Droit d'auteur : Copyright © Dewagtere, Bernard
Instrumentation : 2 Violoncelles (duo)
Style : 20eme siecle
Commentaire : Jalousie, 1896 - Lithographie 46,5 x 56,5 cm

Bernard Dewagtere sur [free-scores.com](https://www.free-scores.com)

LICENCE

Cette partition nécessite une autorisation :
- pour les représentations publiques
- pour l'utilisation par les professeurs

S'acquies de cette licence sur :

<https://www.free-scores.com/licence-partition.php?partition=41605>

- écouter l'audio
- partager votre interprétation
- commenter la partition
- s'acquies de la licence
- contacter l'artiste

Interdiction de diffusion sur d'autres sites Web.

6 duets for Edvard Munch

1. Jealousy

Bernard Dewagtere

Giusto tempo ♩ = 160

Duo No1

2
22

1

mf

mf

26

Allargando >

1

mf

Largo

30

1

p mp pp

2

p pp

3

34

1

p

2

p

3 3 3

3 3 3 3

38

1

pp

2

pp

Duo No1

42

1 *mp*

2 *mp* *pp*

3

46

1 *pp* **Tempo I**

2 *pp* *mf*

50

1 *f* *mf* *tr*

2 *f* *mf* *mp*

54

1 *p* *p*

2 *p* *mp* *p*

58

1 *mp*

2 *mp*

Duo No1

4/62

1 *f* *tr*

2 *f* *tr* *subito p*

66

1 *pp*

2 *pp*

70

1 *mf*

2 *mf*

74

1 *mp*

2 *mp*

78

1 *sf* *sf* *sf* *f*

2 *sf* *sf* *sf* *f*