

Samuel Delaunay

Compositeur

A propos de l'artiste

Né en 1972, Samuel Delaunay est organiste, flûtiste et compositeur. Professionnellement, il est chef de projet informatique dans une grande société.

En parallèle à des études scientifiques, il débute l'orgue à 20 ans en autodidacte. Il travaille l'improvisation avec Henri-Franck Beaupérin. Plusieurs stages sont l'occasion de pratiquer le répertoire, l'accompagnement et une première approche de l'écriture musicale.

Au conservatoire de Nantes, il suit la classe d'écriture du compositeur Christian Villeneuve et celle d'analyse du chef d'orchestre Jenö Rehak. Une master class avec le compositeur Thierry Escaich est également une étape importante dans cette formation.

Ses compositions donnent une grande place à l'orgue, parfois associé à la flûte. Des pages pour serpents, orchestre ou chœur ´... (la suite en ligne)

Sociétaire : SACEM

Page artiste : http://www.free-scores.com/partitions_gratuites_samueldelaunay.htm

A propos de la pièce

Titre : Deuxième Livre d'Orgue
Compositeur : Delaunay, Samuel
Droit d'auteur : Copyright © Samuel Delaunay
Style : Contemporain
Commentaire : 14 pièces hétéroclites

Samuel Delaunay sur free-scores.com

Cette partition ne fait pas partie du domaine public. Merci de contacter l'artiste pour toute utilisation hors du cadre privé.

Interdiction de diffusion sur d'autres sites Web.

- écouter l'audio
- partager votre interprétation
- commenter la partition
- contacter l'artiste

deuxième

Livre d'Orgue

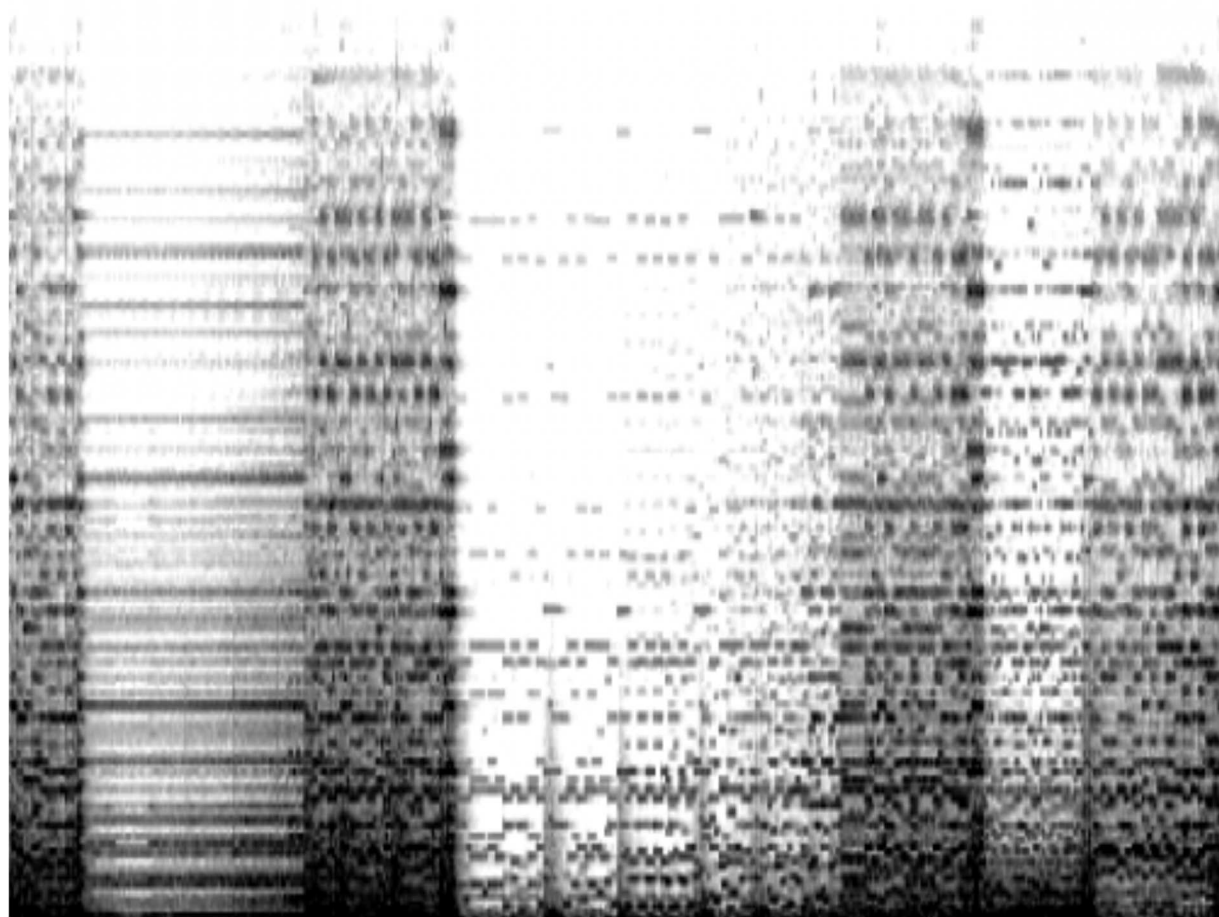

Samuel Delaunay

Les intentions et thèmes de ces pièces ont été imaginés le lendemain de l'injection de 5 doses d'un puissant analgésique. Le résultat est éclectique voire hétéroclite : le « *non sense* » semble être le seul dénominateur commun. Il s'en est tout de même suivi un travail méthodique d'analyse des phonèmes de la langue française, afin de renouveler mon langage harmonique.

On peut en tirer quelques suites : « Dopler », « VCF » et Higgs Field » pour les physiciens, les « Chœurs » à suivre dans un ordre qui dépendra de votre humeur, les trois dernières pièces pour une suite « pop ».

1-Fourmis

Ces petites bêtes vivent un enfer sans le savoir : vie répétitive et mécanique. Mais attention, elles nous pincent !

2-Smoog

Des sons indéterminés finissent par produire une musique indéterminée.

3-Dopler

Un objet en rotation se déplace autour de nous à une vitesse variable. Mécanique céleste.

4-Para-medium

Promenons-nous de part et d'autre de quelques notes.

5-Deux pour un

C'est injuste : trois notes pour deux mains (ou pieds), la répartition est inéquitable.

6-VCF

Timbres variables grâce à un filtre imaginaire.

7-Chœur des anges

Chorale céleste qui chante des phonèmes.

8-Chœur des anges de la mort

Ils nous en veulent c'est sûr !

9-Mixture aléatoire

Mixture rendue aléatoire par le truchement d'un 2' et d'intervalles variables.

10-Higgs Field

Plongée au cœur de ce qui n'est encore que de la matière potentielle. Des particules vont apparaître là où le champ est le plus dense.

11-Vocoder

Des phonèmes ou du moins une tentative de phonèmes.

12-Shine on your crazy Hammond

Musique progressive ou régressive ?

13-The Mystery

Un grand mystère caché, une histoire violente dont on ne saura rien.

13-Come two brothers

Au choix : « Yeah ! » ou « Yeah ? »

Récit : Gambe 8', Nazard
Grand-Orgue : Bourdon 8'
Pédalier : Anche douce 8'
Réc. / G.O

Fourmis tristes

Samuel Delaunay

Orgue

$\text{♩} = 60$

G.O

4

7

G.O

Réc.

G.O

10

10

13

16

G.O

Réc.

19

22

25

28

31

34

37

Smoog

Samuel Delaunay

♩ = 60

mp

Orgue

Réc.

Tirasse Réc.

4

7

mf

ppp

♩ = 72 Réc.

11

G.O. *mf*

Tirasse G.O.

13 G.O

Réc.

13

15 (G.O)

15

17

17

19

19

21

21

23

23

25

25

28

mf

28

31

rit. Réc. *pp*

31

- Tir. G.O

Récit : 8', 2' 2/3

G.O : 8', 2'

Péd. : Soubasse 16', tirasse Réc.

Dopler

Samuel Delaunay

13

16

19

22

25

28

31

34

37

40

43

(sans ralentir)

Para Médium

Samuel Delaunay

♩ = 68

Orgue

G.O

4

7

10

13

16

19

22

25

28

31

34

37

40

43

Pédalier solo ou : main droite pour les notes du dessus et m.g la note la plus grave de chaque groupe de croches.

Deux pour un

Samuel Delaunay

(registration libre)

Orgue

♩. = 72

4

7

10

13

16

19

22

25

28

31

34

37

40

43

46

49

52

54

Récit : Gambe 8', Nazard
Grand-Orgue : Bourdon 8'
Pédalier : Soubasse 16', tirasse Réc.
Réc. / G.O

V.C.F

Samuel Delaunay

♩ = 60

Orgue

G.O

Réc. *mp*

5

Exp. Réc.

+ Flûte 4' Réc.

9

- Flûte 4'

- Nazard

13

+ Nazard

17

17

20

20

+ Flûte 4' Réc. + Flûte 8' Réc. + Hautbois Réc.

24

24

- Hautbois - Flûte 8' - Flûte 4' - Nazard

28

28

subito p

32 + Hautbois 8'

+ Flûte 8' Réc.

+ Montre 8' G.O

+ Flûte 4', Nazard Réc.

32

36 + Trompette 8' G.O $\text{♩} = 60$

36

40

40

Récit : Fonds 8'
G.O : Fonds 8'
Péd. : Soubasse 16'
Réc./G.O
Rirasse Réc.

Choeur des anges

Samuel Delaunay

I - Vocalises

Réc. / G.O

Orgue

"oi" grave

Réc. / Péd.

Réc.

G.O

"on"

"a" renversé

G.O "faux bourdon"

"a"

Réc. "on"

13

G.O

"e"

16

19

22

G.O

Réc.

II - Choeur

25

"a"

G.O

"e"

28

Réc.

"an"

G.O.

"m"

31

G.O.

34

G.O. "ai" sans fond.

Réc. "ou" condensé

Tirasse Réc. seule "o"

38

Réc. pp "un"

G.O. "o"

44

Réc. mf

G.O.

47 *pp*

5

50

(pour version à quatre mains)

5

53 G.O.

5

56 Réc. G.O.

5

Choeur des anges de la mort

Samuel Delaunay

Arrivée des anges

Orgue

$\text{♩} = 64$

"an"

Réc. Tutti

"ai" renversé

G.O Tutti

Péd. Fonds 16', Tirasse Réc.

Péd Tutti + Tirasse G.O

4

"i" transposé quarte

Réc.

"u"

anches, - Tirasse G.O

7

G.O^f moqueries "ha ha ..."

Réc^{mf} ondulations de "on"

10

hein ? ...

"ah bon ?"

13

"oui" "non" "ah ah"

G.O

16 G.O.

Réc.

G.O

19 menaces

+ Tirasse G.O

22

plongée dans la mort

25 "o"
G.O *mf*

- Tirasse G.O

30 *mp*

36 Réc. *mp*

40 G.O *sfz*
Réc. *p*

tous en piste !

45 *ff* vif 3 3 3 3 3 3 *rit.*

G.O.

+ Tirasse G.O.

Danse des anges

a tempo ♩ = 64

47

Tutti Péd.

49 *accel.*

51 *rit.* long *fff*

51 *rit.* long *fff*

Récit : Flûtes 8',4'
Grand-Orgue : Doublette 2'
Pédalier : Tirasse Réc.

Mixture aléatoire

Samuel Delaunay

♩. = 58

Orgue

G.O bien articulé

Réc.

4

7

10

12

12

12

15

15

15

18

18

18

21

21

21

24

24

24

27

27

30

30

33

33

35

35

37

37

39

41

43

45

47

Higgs Field

Samuel Delaunay

♩ = 56

Orgue

25

25

mp *mf* *f*

31

31

pp

- Tirasse Réc. + Tir. Réc.

37

37

p *mf*

43

43

mp *mf*

Vocoder

Samuel Delaunay

Orgue

G.O Flûte 8' solo

morphing vers ou

5

Réc. Bourdon 8'

morphing vers "u"

9

morphing vers "ai"

G.O

14

morphing vers i

Péd. douce 8'

19

23

Shine on your crazy Hammond

Samuel Delaunay

(tremblant général si possible)

Orgue

♩ = 56

G.O Montre 8'

Réc. fonds doux 8'

Péd. Soubasse 16', tirasse R.

4

m.d Réc.

m.g G.O

G.O Prestant 4' solo

7

Réc

G.O

10

3

3

13

16

19

22

25

$\text{♩} = 72$
G.O + Prestant 4' + Doublette 2'

Réc. + Flûte 4' + Nazard 2'2/3

28

accel.

+ trompette 8'

31

34

Réc.
37

G.O.
40

Réc.

43

mf

46

f *ff*

49

Réc. *p* G.O. *accel.*

53

$\text{♩} = 56$

(Réc.)

56

(G.O) - Prestant 4', - Doublette 2'

Réc. - Flûte 4', - Nazard

60

63

66

70

73

The Mystery

Samuel Delaunay

Orgue

G.O. *ff*

Tir. G.O.

5

Réc. *mf*

8

11

G.O. *ff*

Réc. *p*

14

17

20

23

27

30

G.O *ff*

33

rit.

Come two brothers

Samuel Delaunay

♩ = 56

Orgue

G.O *f*

Tir. G.O

5

Réc. *p*

9

13 Réc.

G.O *f*

17

21

25 (Réc.)

29

Réc. *p*

33

37

41

G.O

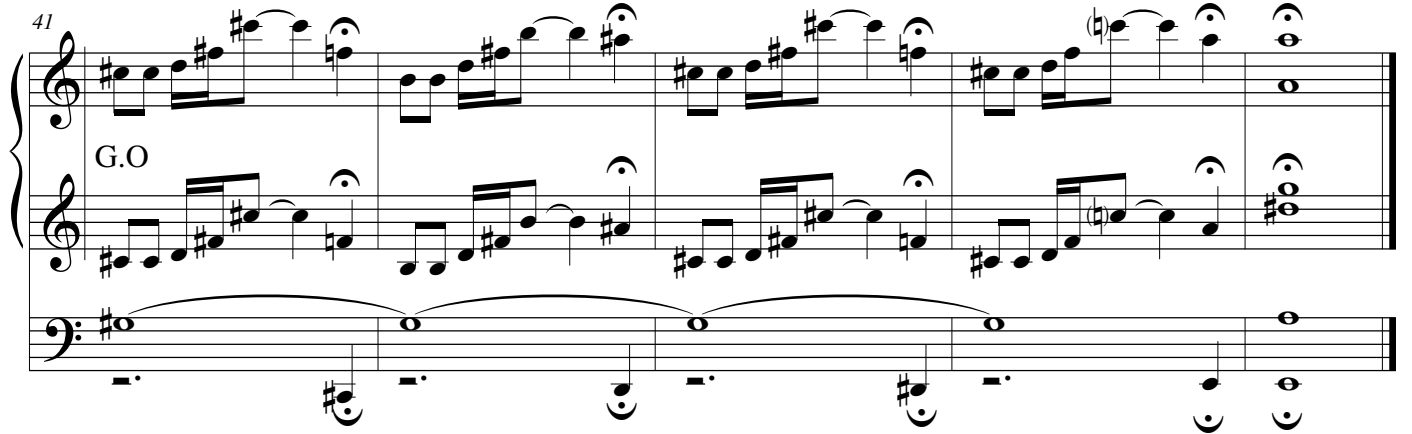
