

MAURIZIO MACHELLA

Arrangeur, Interprete, Editeur

Italie

A propos de l'artiste

Famous musician and organist, known throughout the world.

Italian publisher, researcher and organist.

The I.net Greatest Organ Music Resource in the World.

The most complete private library of music scores for organ and harpsichord.

Published rare scores of organ and harpsichord music with Armelin Musica of Padova (www.armelin.it) and with the sheet music world center: "Free-scores.com".

More than 1,8 million downloads!

Remember ... all this work, if you can, make me an offer on Paypal.

Thanks!

Site Internet: <http://www.facebook.com/home.php?ref=home#/profile.php?id=100000082741780&ref=name>

A propos de la pièce

Titre: I ARABESQUE. Trascrizione da Concerto per Grande Organo

Compositeur: Debussy, Claude

Arrangeur: MACHELLA, MAURIZIO

Licence: Public domain

Instrumentation: Orgue seul

Style: Classique

MAURIZIO MACHELLA sur free-scores.com

http://www.free-scores.com/partitions_gratuites_giordaniello.htm

- Contacter l'artiste
- Commenter cette partition
- Ajouter votre interprétation MP3
- Accès partition et écoute audio avec ce QR Code :

à la Femme qui a volé mon coeur!

Première Arabesque

Trascrizione da Concerto per Grande Organo

a cura di

Maurizio Machella

C. Debussy
1862-1918

Andantino con moto

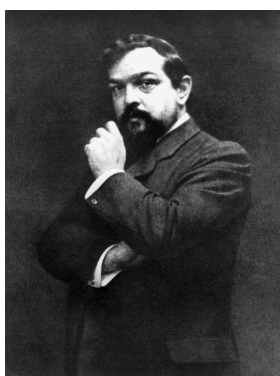

La registrazione è affidata all'intelligenza e sensibilità dell'organista.

12

sempre cresc. e string.

16

Rit. *a Tempo* *p*

20

Rit. *p*

23

a Tempo *Rit.* *p*

26 *p* *poco mosso* *cresc.*

RÈCIT
SWELL

30

34 *p*

Tempo rubato (un peu moins vite)

38 *p* *G^d O. GREAT*

43 *Mosso*

p *cresc.*

48 *Rit.* *Mosso*

f *p* *cresc.*

52 *a Tempo*

f *p*

56

60 **Risoluto**

65 **Rit.**

69 **1° Tempo**

più dim.

73 **Rit.**

76 **a Tempo**

pp

80

poco a poco cresc.

sempre cresc. e string.

84

Rit. **a Tempo**

p

89

RÈCIT SWELL

92

95

99

103
