

Cent soixante-dixième anniversaire de la publication du recueil "Poèmes antiques"  
par Charles-Marie-René Leconte de Lisle, Paris, Éd. Librairie Marc Ducloux, 1852

---

N° 4 - Claude Debussy (1862-1918), 1910

# La fille aux cheveux de lin

Prélude VIII (L.117/8 - 1910), inspiré au poème de Charles Marie  
Leconte de Lisle (1818-1894), d'après le recueil "Poèmes antiques -  
Chansons écossaises", 1852 - Version révisée pour le Piano seul

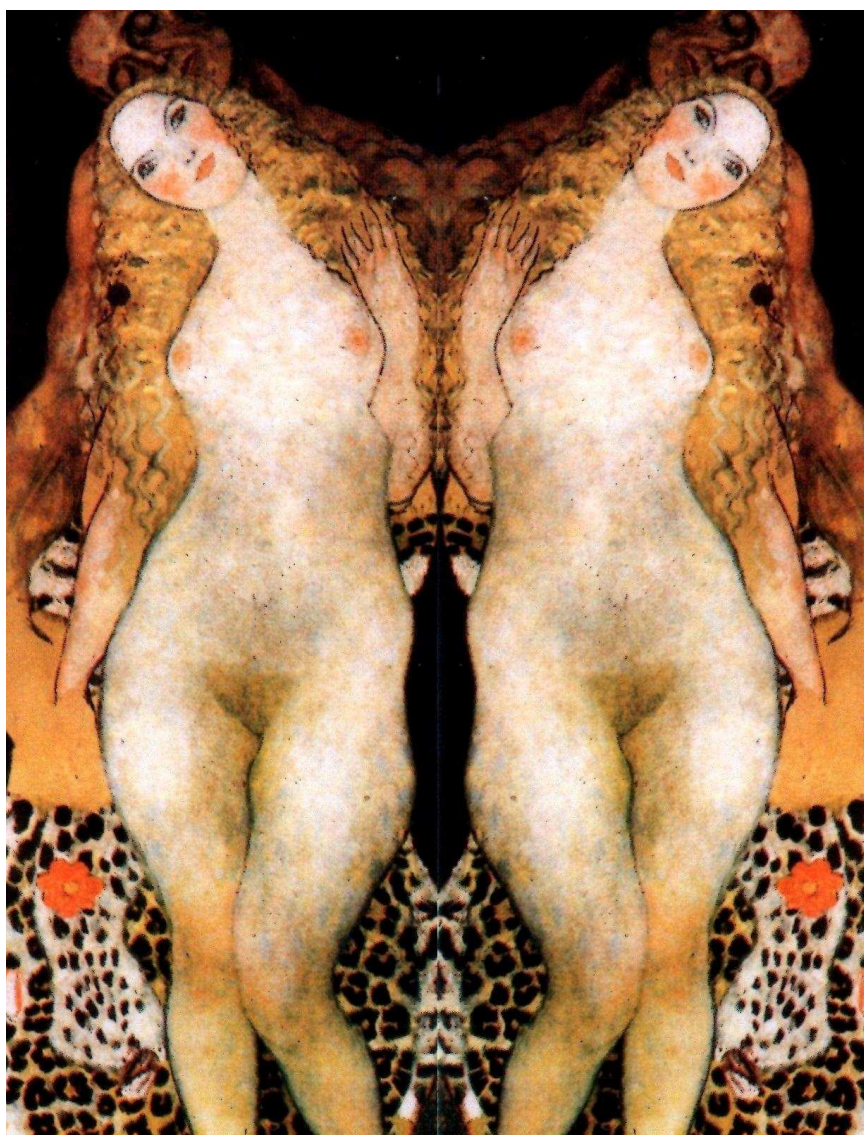

D'après Gustav Klimt (1862-1918), *Eva*, 1917 (Wien, Oesterreichische Galerie )

An & An

Keyword: zencovich scores (url: <https://www.free-scores.com/Download-PDF-Sheet-Music-anan.htm>)

© 2022 Antonio Zencovich (Italy) - All rights reserved

Claude Debussy (1862-1918)

# La fille aux cheveux de lin (Prelude Huitième, 1910)

Version révisée pour le Piano seul

*Très calme et expressif*

*Arr. An & An*

Piano

49

57

66

79

93

101

An & An

Claude Debussy (1862-1918)

# La fille aux cheveux de lin (Prelude Huitième, 1910)

Version révisée en Sol majeur pour le Piano seul

*Très calme et expressif*

*Arr. An & An*

Piano

The second system continues the piece, showing the right hand's melodic development and the left hand's accompaniment. The music maintains its calm and expressive character.

The third system of the score shows further melodic and harmonic progression. The right hand continues with its characteristic flowing lines, and the left hand supports with chords and moving bass lines.

The fourth system of the score continues the piece, with the right hand's melodic line and the left hand's accompaniment. The music remains calm and expressive.

The fifth and final system of the score concludes the piece. The right hand's melodic line and the left hand's accompaniment lead to a peaceful ending.

50

58

66

79

91

100

An & An