

Paolo Romanello

Arrangeur, Compositeur, Interprete

Italie, Genova

A propos de l'artiste

He studied classical guitar from the age of 11 with several private teachers. Very interested also in all aspects of group's musical activity, he was always involved in organisation of instrumental and vocal ensembles. He practises also tenor and soprano saxophone and sings as vocalist (baritone-bass). He has also a good knowledge of violin and keyboard.

The first approach with composition was with short transcriptions for classical guitar of any kind of music from classical to popular world. Proceeding in the study of classical and jazz harmony, he realised many original guitar composition and recently, with the aid of digital musical instruments and the personal computer, also some orchestral works, never executed by real players.

Qualification: self-taught

A propos de la pièce

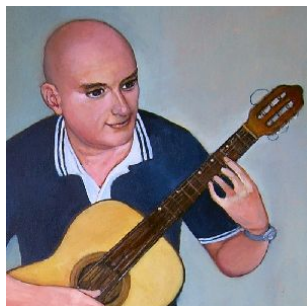

Titre: Arabesque
Compositeur: Debussy, Claude
Arrangeur: Romanello, Paolo
Licence: Paolo Romanello © All rights reserved
Instrumentation: Guitare seule (solfège)
Style: Classique
Commentaire: Classical guitar transposition from the piano work

Paolo Romanello sur [free-scores.com](http://www.free-scores.com)

http://www.free-scores.com/partitions_gratuites_paolo-romanello.htm

- Contacter l'artiste
- Commenter cette partition
- Ajouter votre interprétation MP3
- Accès partition et écoute audio avec ce QR Code :

Cette partition ne fait pas partie du domaine public. Merci de contacter l'artiste pour toute utilisation hors du cadre privé.

ARABESQUE

Claude Debussy

Trascrizione per chitarra di P. Romanello

12

Rubato - meno veloce

3

CII

CII

CII

CII

CII

CII

CII

3

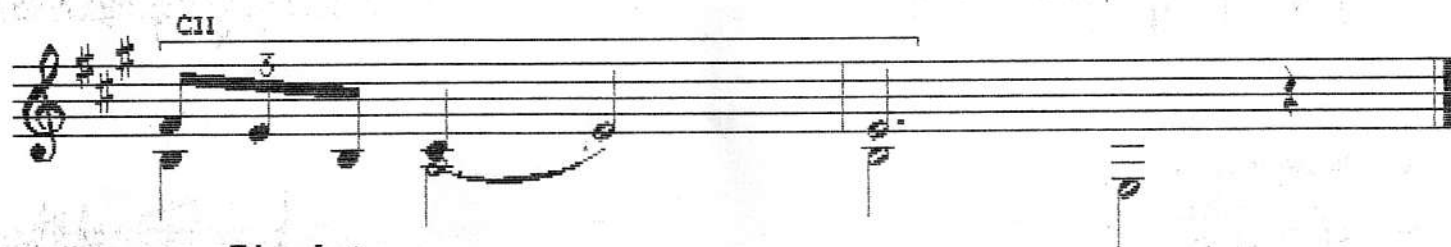
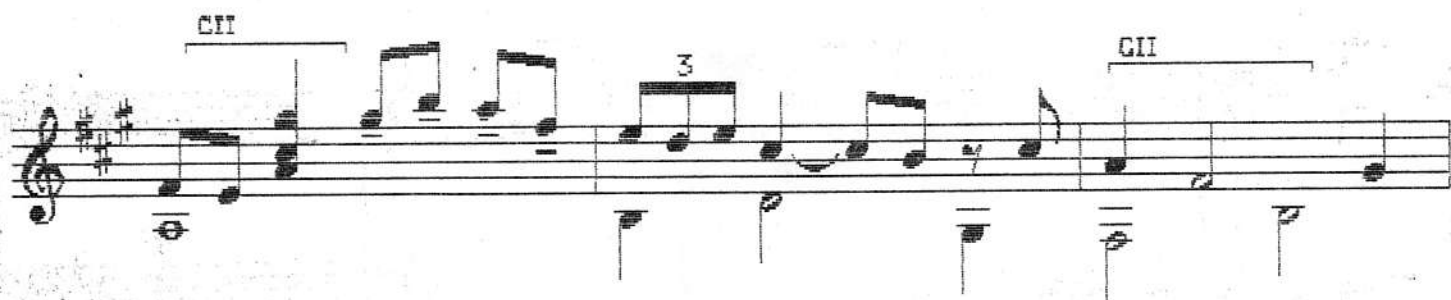

Risoluto

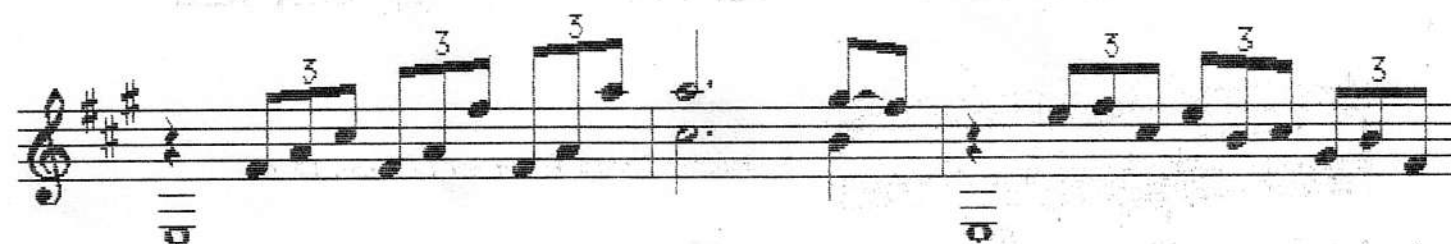
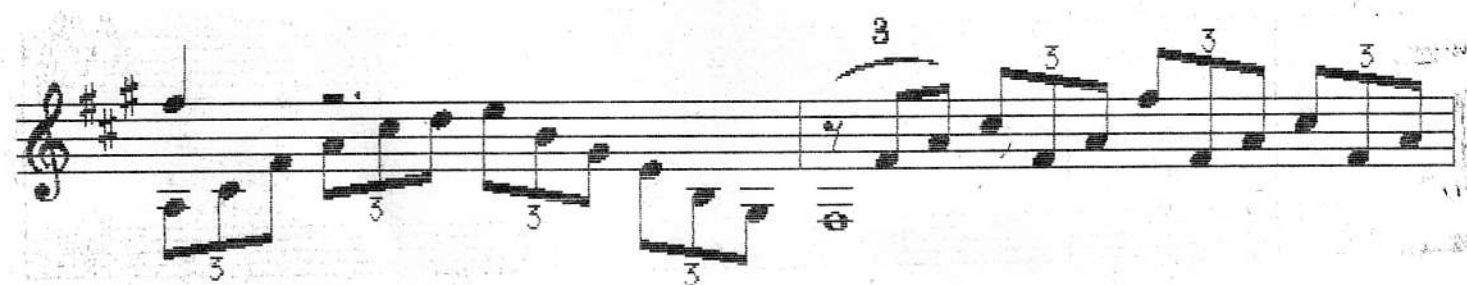
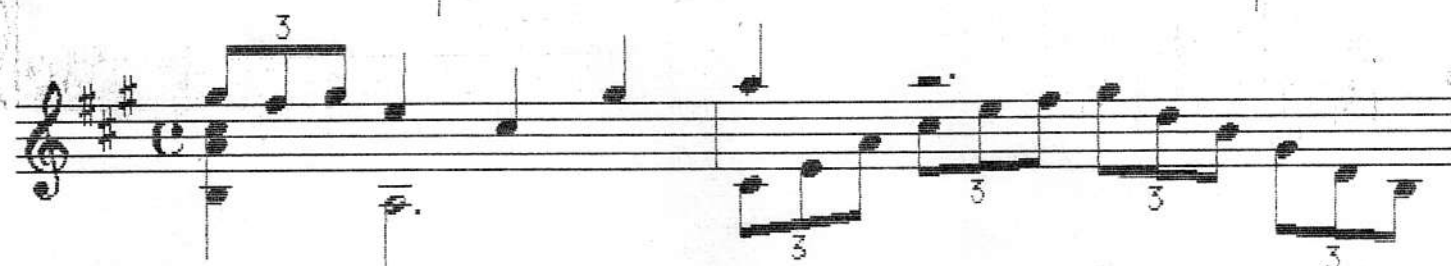
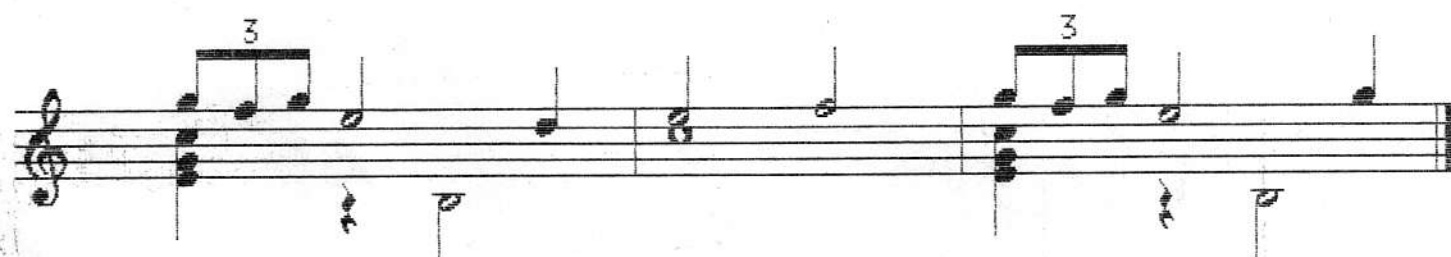

