

Joost de Groot

Pays-Bas

Zzing) 6 simple pieces of music for choir and piano/organ and/or string quartet/string orchestra

A propos de l'artiste

Welcome to the music of Joost de Groot.

Different publications of sheet music (for piano, organ, guitar, choir, string quartet, ensemble, orchestra or concert band) are available.

On the publications is a creative commons license applicable: the publications can be used freely for non-commercial purposes. The only thing i ask in return is a link to a recording on Youtube of you/your ensemble playing the music. I will put the link under the about tab on my website www.uitgeverijmuz.com. For commercial use there is a commercial copy for sale. Commercial use takes place when you make money with the use of the publication.

Page artiste : https://www.free-scores.com/partitions_gratuites_uitgeverij-muz.htm

A propos de la pièce

Titre : Zzing) 6 simple pieces of music for choir and piano/organ and/or string quartet/string orchestra
Compositeur : de Groot, Joost
Droit d'auteur : Creative Commons Licence (Attribution-Noncommercial-No Derivative Works 3.0)
Editeur : de Groot, Joost
Instrumentation : Choeur SATB, 2 violons, alto, violoncelle, contrebasse et orgue continu
Style : Classique

Joost de Groot sur free-scores.com

LICENCE

Cette partition nécessite une autorisation :

- pour les représentations publiques
- pour l'utilisation par les professeurs

S'acquitter de cette licence sur :

<https://www.free-scores.com/licence-partition.php?partition=50214>

- écouter l'audio
- partager votre interprétation
- commenter la partition
- s'acquitter de la licence
- contacter l'artiste

Mooi vals is niet lelijk

Zzing)

6 simple pieces of music for
choir and piano/organ and/or
string quartet/string orchestra

ISBN 978-90-78808-11-4

© 2010 Uitgeverij Muz

www.uitgeverijmuz.com

$\bullet = 120$

Soprano

Alto

Tenor

Bass

Violin I

Violin II

Viola

Cello

Contrabass

- String Section:**

11

Piano (P)

Soprano (S)

Alto (A)

Tenor (T)

Bass (B)

Violin I (Vln. I)

Violin II (Vln. II)

Viola (Vla.)

Violoncello (Vc.)

Contrabass (Cb.)

16

S
van jou jij houdt van mij van jou jij houdt van mij

A
hou houdt hou houdt van

T
8 ik jij ik jij mij

B
al leen van

Vln. I

Vln. II

Vla.

Vc.

Cb.

21

S

A
van van van

T
8 mij mij mij

B
mij van mij al leen van mij

Vln. I

Vln. II

Vla.

Vc.

Cb.

26

S

A

T

B

Vln. I

Vln. II

Vla.

Vc.

Cb.

31

S
van jou jij houdt van mij van jou jij houdt van mij van

A
hou houdt hou houdt hou

T
8 ik jij ik jij ik

B

Vln. I

Vln. II

Vla.

Vc.

Cb.

36

Piano

S
 jou jij houdt van mij van jou jij houdt van mij

A
 houdt hou houdt

T
 8 jij ik jij

B

Vln. I

Vln. II

Vla.

Vc.

Cb.

41

The musical score consists of the following parts:

- Vocalists (S, A, T, B):**

46

S

A

T

B

Vln. I

Vln. II

Vla.

Vc.

Cb.

51

- Right hand: Melodic line with eighth and quarter notes, ending in a half note chord.
- Left hand: Bass line with whole notes and half notes.

Vocal parts (Soprano, Alto, Tenor, Bass):

- Soprano: Rests throughout.
- Alto: Rests throughout.
- Tenor: Rests in measures 51-53, then a melodic phrase in measures 54-55.
- Bass: Rests throughout.

String section (Violin I, Violin II, Viola, Violoncello, Contrabass):

- Violin I: Sustained notes with some movement.
- Violin II: Sustained notes with some movement.
- Viola: Sustained notes.
- Violoncello: Sustained notes.
- Contrabass: Sustained notes.

56

56

56

Orchestra staves for Violin I (Vln. I), Violin II (Vln. II), Viola (Vla.), Violoncello (Vc.), and Contrabasso (Cb.). All parts play single notes in the first four measures, followed by a long note with a slur in the fifth measure.

61

S

A

T

B

Vln. I

Vln. II

Vla.

Vc.

Cb.

$\bullet = 120$

Soprano

Alto

Tenor

Bass

Violin I

Violin II

Viola

Cello

Contrabass

© 2010

6

Soprano (S): Treble clef, notes: G4, A4, B4, C5, B4, A4, G4.

Alto (A): Treble clef, notes: G4, A4, B4, C5, B4, A4, G4.

Tenor (T): Treble clef, notes: G4, A4, B4, C5, B4, A4, G4.

Bass (B): Bass clef, notes: G3, A3, B3, C4, B3, A3, G3.

Piano (P): Treble and Bass clefs, chords: G4-B4-D5, A4-C5-E5, B4-D5-F5, G4-B4-D5, A4-C5-E5.

Vln. I: Treble clef, notes: G4, A4, B4, C5, B4, A4, G4.

Vln. II: Treble clef, notes: G4, A4, B4, C5, B4, A4, G4.

Vla.: Bass clef, notes: G3, A3, B3, C4, B3, A3, G3.

Vc.: Bass clef, notes: G3, A3, B3, C4, B3, A3, G3.

Cb.: Bass clef, notes: G3, A3, B3, C4, B3, A3, G3.

11

Piano

Soprano (S)

Alto (A)

Tenor (T)

Bass (B)

Violin I (Vln. I)

Violin II (Vln. II)

Viola (Vla.)

Violoncello (Vc.)

Contrabasso (Cb.)

16

Soprano (S): Treble clef, notes on G4, A4, B4, C5, B4, A4, G4.

Alto (A): Treble clef, notes on G4, A4, B4, C5, B4, A4, G4.

Tenor (T): Treble clef, notes on G3, A3, B3, C4, B3, A3, G3.

Bass (B): Bass clef, rests.

Violin I (Vln. I): Treble clef, notes on G4, A4, B4, C5, B4, A4, G4.

Violin II (Vln. II): Treble clef, notes on G4, A4, B4, C5, B4, A4, G4.

Viola (Vla.): Bass clef, notes on G3, A3, B3, C4, B3, A3, G3.

Violoncello (Vc.): Bass clef, rests.

Contrabass (Cb.): Bass clef, rests.

21

Soprano (S): Treble clef, whole notes with a slur over measures 22-23.

Alto (A): Treble clef, quarter notes.

Tenor (T): Treble clef, whole notes with a slur over measures 22-23.

Bass (B): Bass clef, whole rests.

Vln. I: Treble clef, whole notes with a slur over measures 22-23.

Vln. II: Treble clef, quarter notes.

Vla.: Bass clef, whole notes with a slur over measures 22-23.

Vc.: Bass clef, whole rests.

Cb.: Bass clef, whole rests.

26

Soprano (S): Treble clef, notes G4, A4, B4, C5, D5.

Alto (A): Treble clef, notes G4, A4, B4, C5, D5.

Tenor (T): Treble clef, notes G4, A4, B4, C5, D5.

Bass (B): Bass clef, notes G3, A3, B3, C4, D4.

Vln. I: Treble clef, notes G4, A4, B4, C5, D5.

Vln. II: Treble clef, notes G4, A4, B4, C5, D5.

Vla.: Bass clef, notes G3, A3, B3, C4, D4.

Vc.: Bass clef, notes G3, A3, B3, C4, D4.

Cb.: Bass clef, notes G3, A3, B3, C4, D4.

31

The musical score consists of the following parts:

- Vocalists:** Soprano (S), Alto (A), Tenor (T), and Bass (B). The Soprano part has a melodic line, while the other three parts provide harmonic support.
- Violin I (Vln. I):** Melodic line in the upper register.
- Violin II (Vln. II):** Harmonic support in the lower register.
- Viola (Vla.):** Harmonic support in the middle register.
- Violoncello (Vc.):** Harmonic support in the lower register.
- Contrabass (Cb.):** Harmonic support in the lowest register.

Measures 31-35 show a progression of chords and melodic lines across all parts.

36

36

36

Orchestral staves for Violin I (Vln. I), Violin II (Vln. II), Viola (Vla.), Violoncello (Vc.), and Contrabasso (Cb.). Vln. I has a melodic line with quarter notes. Vln. II has a sustained chord. Vla. has a melodic line with quarter notes. Vc. and Cb. have sustained chords.

41

Soprano (S): Treble clef, notes G4, A4, B4, C5, B4, A4, G4.

Alto (A): Treble clef, notes G4, A4, B4, C5, B4, A4, G4.

Tenor (T): Treble clef, notes G3, A3, B3, C4, D4, E4, F4, G4.

Bass (B): Bass clef, notes G2, A2, B2, C3, D3, E3, F3, G3.

Piano (P): Treble and Bass clefs. Treble: G4, A4, B4, C5, B4, A4, G4. Bass: G2, A2, B2, C3, D3, E3, F3, G3.

Vln. I: Treble clef, notes G4, A4, B4, C5, B4, A4, G4.

Vln. II: Treble clef, notes G4, A4, B4, C5, B4, A4, G4.

Vla.: Bass clef, notes G2, A2, B2, C3, D3, E3, F3, G3.

Vc.: Bass clef, notes G2, A2, B2, C3, D3, E3, F3, G3.

Cb.: Bass clef, notes G2, A2, B2, C3, D3, E3, F3, G3.

46

46

46

Orchestral staves for Violin I (Vln. I), Violin II (Vln. II), Viola (Vla.), Violoncello (Vc.), and Contrabasso (Cb.). The Violin I and II parts have whole notes, the Viola part has eighth notes, and the Vc. and Cb. parts have whole notes.

51

S

A

T

B

Vln. I

Vln. II

Vla.

Vc.

Cb.

56

S

A

T

B

Vln. I

Vln. II

Vla.

Vc.

Cb.

♩ = 100

The musical score is written in 4/4 time with a tempo of 100 beats per minute. It consists of the following parts:

- Piano:** Accompaniment for the vocalists, featuring chords in both hands.

© 2010

6

Soprano (S), Alto (A), Tenor (T), Bass (B)

Vln. I, Vln. II, Vla., Vc., Cb.

The musical score for page 30 consists of the following parts:

Rehearsal mark 11 is indicated at the beginning of the piano and vocal staves. The score is divided into four measures.

(organ: 4 foot)

16

S

16

A

T

8

B

Vln. I

16

Vln. II

Vla.

Vc.

Cb.

21 8

Piano

Soprano (S)

Alto (A)

Tenor (T)

Bass (B)

Violin I (Vln. I)

Violin II (Vln. II)

Viola (Vla.)

Violoncello (Vc.)

Contrabass (Cb.)

26 8

(organ: 8 foot)

26

S

A

T

B

26 8

Vln. I

Vln. II

Vla.

Vc.

Cb.

31 8

Piano

Soprano (S)

Alto (A)

Tenor (T)

Bass (B)

Violin I (Vln. I)

Violin II (Vln. II)

Viola (Vla.)

Violoncello (Vc.)

Contrabass (Cb.)

36

String parts (Violin I, Violin II, Viola, Violoncello, Contrabass): Treble and Bass clefs. Rests in measures 36-39, notes in measure 40.

41

Vocal Soloists (Soprano, Alto, Tenor, Bass):

String Quartet (Violin I, Violin II, Viola, Violoncello, Contrabass):

46

46

46

51

51

S

A

T

B

51

Vln. I

Vln. II

Vla.

Vc.

Cb.

56

56

S

A

T

B

56

Vln. I

Vln. II

Vla.

Vc.

Cb.

61

61

S

A

T

B

61

Vln. I

Vln. II

Vla.

Vc.

Cb.

66

Vocal parts (Soprano, Alto, Tenor, Bass):

- Measure 66: Soprano and Alto enter with notes.
- Measure 67: Soprano and Alto continue with notes.
- Measure 68: Soprano and Alto continue with notes.
- Measure 69: Soprano and Alto continue with notes.
- Measure 70: Soprano and Alto continue with notes.

Instrumental parts (Violin I, Violin II, Viola, Violoncello, Contrabass): Rests in all measures.

71

Soprano (S)

Alto (A)

Tenor (T)

Bass (B)

Violin I (Vln. I)

Violin II (Vln. II)

Viola (Vla.)

Violoncello (Vc.)

Contrabass (Cb.)

76

Instrumental parts: Violin I (Vln. I), Violin II (Vln. II), Viola (Vla.), Violoncello (Vc.), Contrabass (Cb.).

81

Soprano (S): Treble clef, vocal line with melodic phrases.

Alto (A): Treble clef, sustained notes.

Tenor (T): Treble clef, sustained notes.

Bass (B): Bass clef, sustained notes.

Vln. I: Treble clef, melodic line.

Vln. II: Treble clef, mostly rests.

Vla.: Bass clef, mostly rests.

Vc.: Bass clef, mostly rests.

Cb.: Bass clef, mostly rests.

91

S

A

T

B

Vln. I

Vln. II

Vla.

Vc.

Cb.

四

Joost de Groot

$\text{♩} = 120$

© 2010

6

6

S

A

T

B

Vln. I

Vln. II

Vla.

Vc.

Cb.

Measures 11-15 are marked with a first ending bracket (11) and a square symbol (四). The vocal parts (S, A, T, B) contain melodic lines, while the instrumental parts (Vln. I, Vln. II, Vla., Vc., Cb.) are marked with rests.

16

S

A

T

B

Vln. I

Vln. II

Vla.

Vc.

Cb.

21

S

A

T

B

Vln. I

Vln. II

Vla.

Vc.

Cb.

26

Soprano (S), Alto (A), Tenor (T), Bass (B)

Vln. I, Vln. II, Vla., Vc., Cb.

31

31

S

A

T
8

B

31

Vln. I

Vln. II

Vla.

Vc.

Cb.

36

36

S

A

T

B

36

Vln. I

Vln. II

Vla.

Vc.

Cb.

41

S

A

T

B

Vln. I

Vln. II

Vla.

Vc.

Cb.

46

46

46

51

51

51

Orchestral staves for Violin I (Vln. I), Violin II (Vln. II), Viola (Vla.), Violoncello (Vc.), and Contrabasso (Cb.). All instruments play sustained notes throughout the five measures.

56

56

56

Orchestral staves for Violin I (Vln. I), Violin II (Vln. II), Viola (Vla.), Violoncello (Vc.), and Contrabass (Cb.). The Viola part has a melodic line with slurs, while the other parts have whole notes.

61

61

S

A

T

B

61

Vln. I

Vln. II

Vla.

Vc.

Cb.

五

Joost de Groot

♩ = 80

Soprano
een in ni ge lach een zon ni ge dag en al les dat mag ik hou van jou en

Alto

Tenor

Bass

Violin I

Violin II

Viola

Cello

Contrabass

© 2010

6

S
wat je ook zegt mijn lief de is echt wat ken je me slecht ik hou van jou

A

T
8 een in ni ge lach een

B

Vln. I

Vln. II

Vla.

Vc.

Cb.

11

Piano

S
wat je ook zegt ken je me

A
wat je ook zegt ken je me slecht

T
8
zon ni ge dag en al les dat mag ik hou van jou

B

Vln. I

Vln. II

Vla.

Vc.

Cb.

16

S
slecht lief de is hou van jou lief de is echt lief de is hecht zo veel ik

A
lief de is echt wil je niet kwijt wil ze ker heid

T
8

B

Vln. I

Vln. II

Vla.

Vc.

Cb.

21

S
hou van jou in ni ge lach een zon ni ge dag en al les dat mag ik hou van jou

A

T
8 in ni ge lach zon ni ge dag al les dat mag

B

Vln. I

Vln. II

Vla.

Vc.

Cb.

26

26

S
wat je ook zegt ken je me slecht liefde is hou van jou ja ik

A

T
8

B
wat je ook zegt ken je me slecht liefde is echt

26

Vln. I

Vln. II

Vla.

Vc.

Cb.

五

31

S
hou van jou waar ik mee le ven zou le ven zou ja ik

A

T
8 ik hou van jou

B

Vln. I

Vln. II

Vla.

Vc.

Cb.

1. 2.

1. 2.

1. 2.

1. 2.

1. 2.

1. 2.

1. 2.

36

36

S
hou van jou waar ik mee le ven zou

A

T
8

B

36

Vln. I

Vln. II

Vla.

Vc.

Cb.

六

Joost de Groot

$\text{♩} = 100$

Soprano

Alto
hey daar voor aan kom blijf niet

Tenor

Bass

Violin I

Violin II

Viola

Cello

Contrabass

© 2010

六

7

Piano

S
er tē gen aan ja hey daarvoor

A
hey daarvooraan

T
8
hey daarvooraan

B

Vln. I

Vln. II

Vla.

Vc.

Cb.

六

10

S
aan hey daar voor aan

A
blijf niet staan hey daarvoor aan doe spon taan

T
8
hey daarvoor aan

B

Vln. I

Vln. II

Vla.

Vc.

Cb.

13

The musical score consists of the following parts:

- Piano:** Accompaniment with triplets in both hands.
- Vocalists:**
 - Soprano (S):** "ja g³a er te gen aan"
 - Alto (A):** "hey daar voor aan laat je gaan er te gen aan"
 - Tenor (T):** "hey daar voor aan er te gen aan"
 - Bass (B):** Bass line accompaniment.
- String Ensemble:**
 - Vln. I:** Violin I part with triplets.
 - Vln. II:** Violin II part with triplets.
 - Vla.:** Viola part with triplets.
 - Vc.:** Violoncello part.
 - Cb.:** Contrabass part.

19

19

S
kom blijf niet staan er

A
kom blijf niet staan ja ga er

T

B

19

Vln. I

Vln. II

Vla.

Vc.

Cb.

22

S
te gen aan er te gen aan ja

A
te gen aan

T
8

B

Vln. I
3

Vln. II

Vla.

Vc.

Cb.

25

S
hey daar voor aan kom blijf niet

A
hey daar voor aan kom blijf niet staan

T
8
hey daar voor aan kom

B

Vln. I

Vln. II

Vla.

Vc.

Cb.

28

28

S
staan ja ga er te gen aan

A
er te gen aan te gen aan

T
8 blijf niet staan er te gen aan

B

28

Vln. I

Vln. II

Vla.

Vc.

Cb.

31

S

A
blijf niet staan

T

B

Vln. I

Vln. II

Vla.

Vc.

Cb.

六

♩ = 120

6

11

16

21

26

31

36

41

46

51

56

61

Soprano

Joost de Groot

♩ = 120

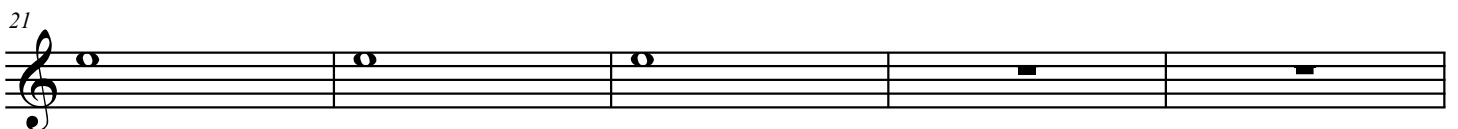
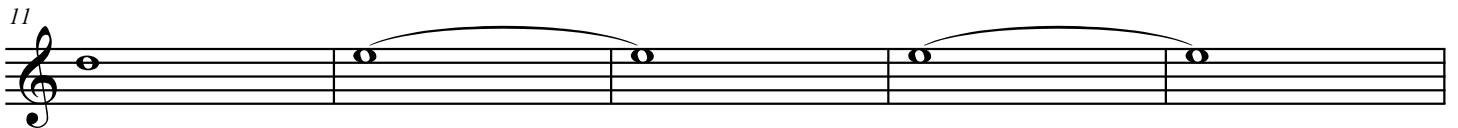
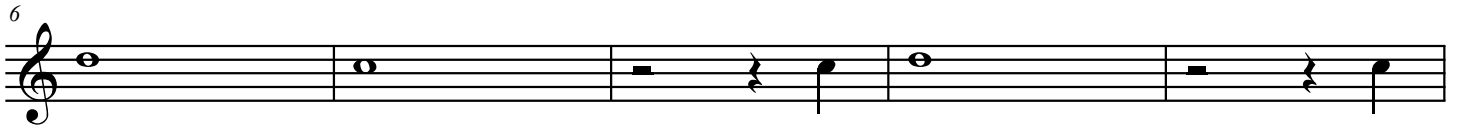
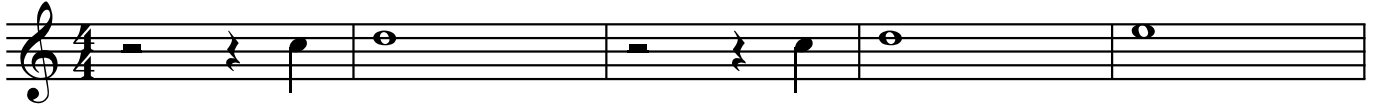

© 2010

41

46

51

56

61

Alto

Joost de Groot

♩ = 120

6

11

16

hou houdt hou houdt van

21

van van van

26

31

hou houdt hou houdt hou

36

houdt hou houdt

© 2010

41

46

51

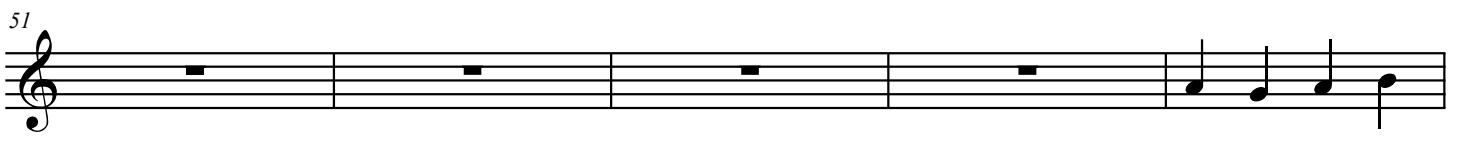

56

61

Tenor

Joost de Groot

$\text{♩} = 120$

6

11

16

21

26

31

36

ik jij ik jij mij

mij mij mij

ik jij ik jij ik

jij ik jij

© 2010

Bass

Joost de Groot

♩ = 120

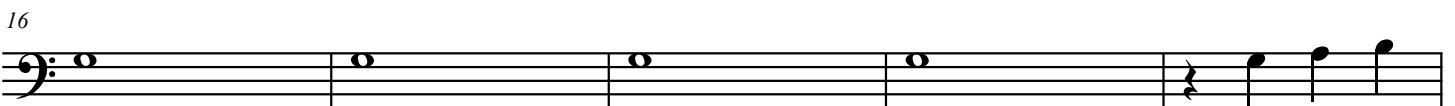
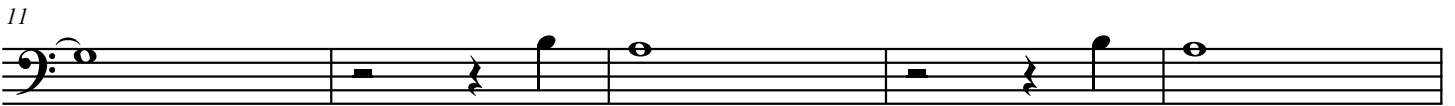
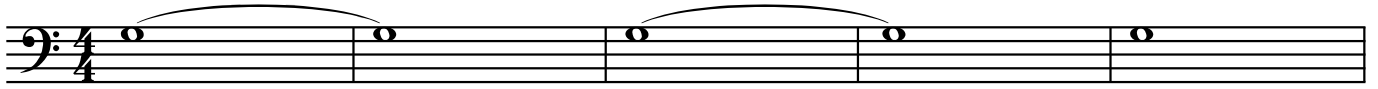

al leen van

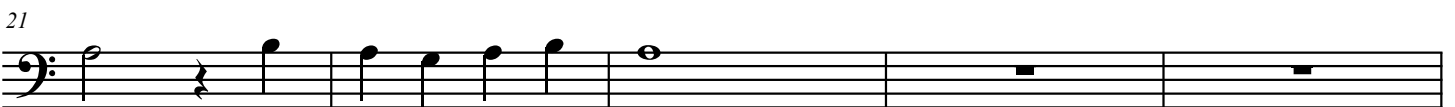

mij van mij al leen van mij

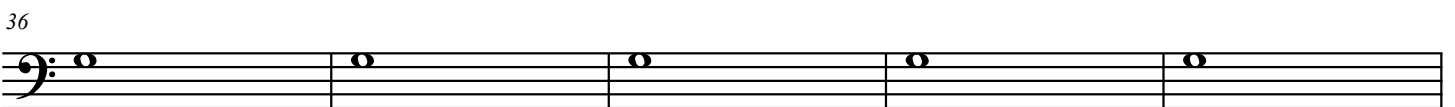
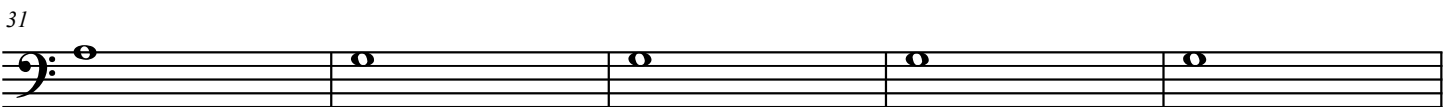

© 2010

41

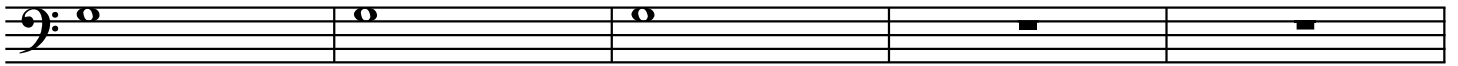

46

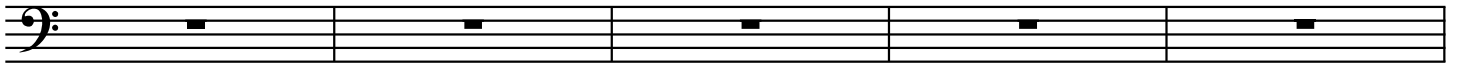

51

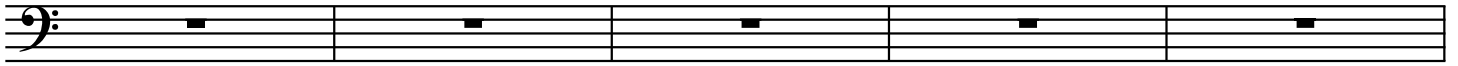

56

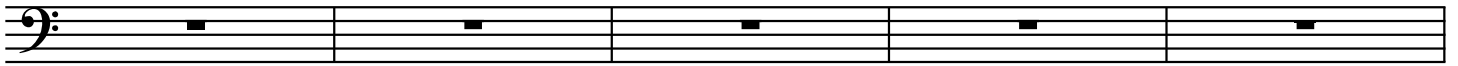

61

Violin I

Joost de Groot

$\text{♩} = 120$

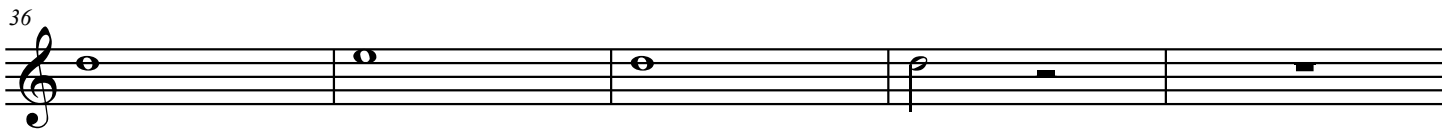
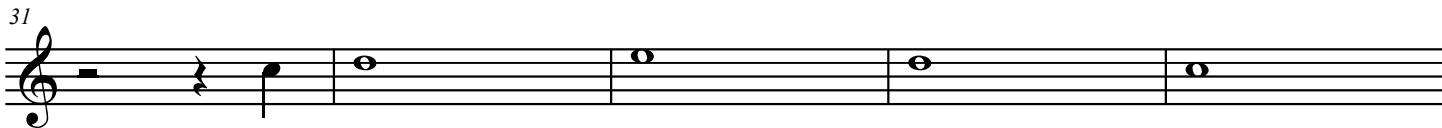
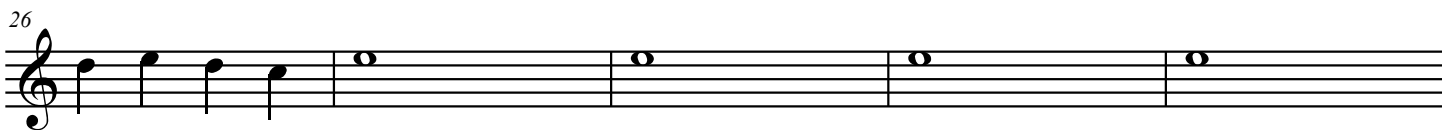
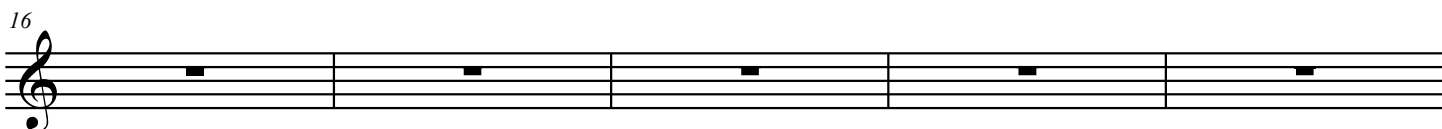
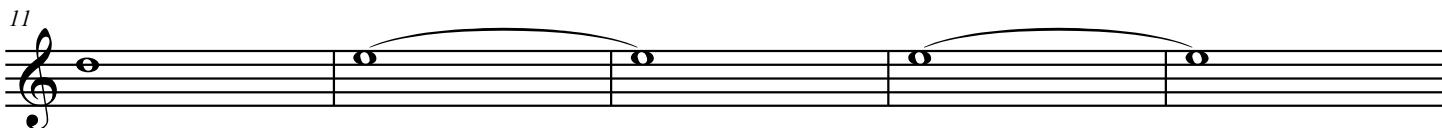
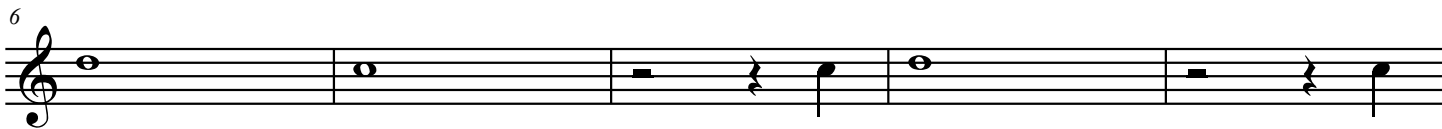

© 2010

41

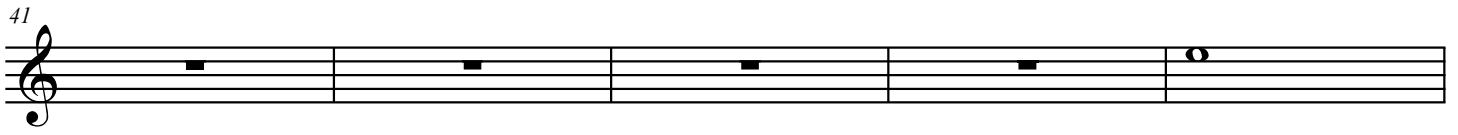

46

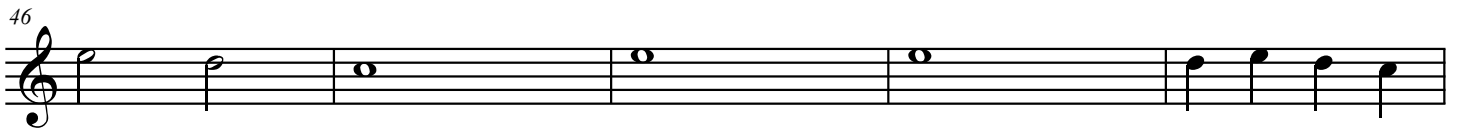

51

56

61

Violin II

Joost de Groot

♩ = 120

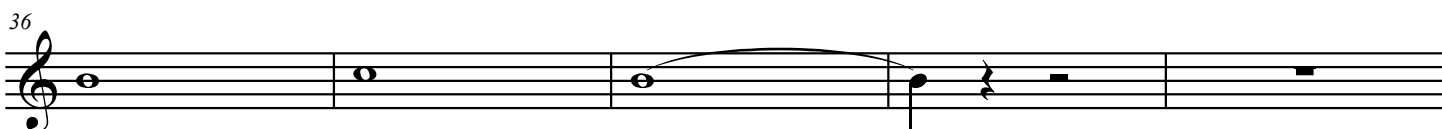
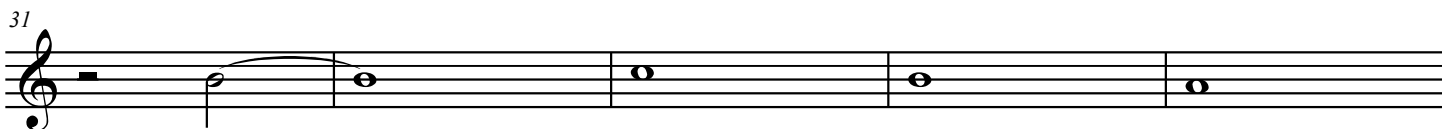
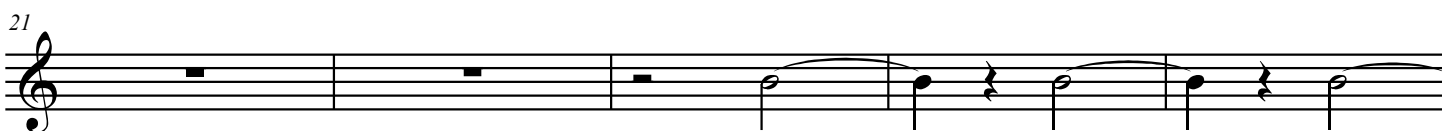
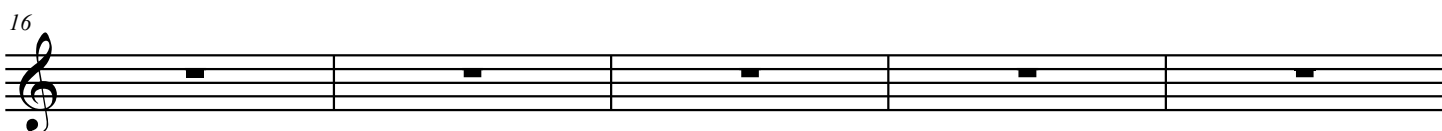
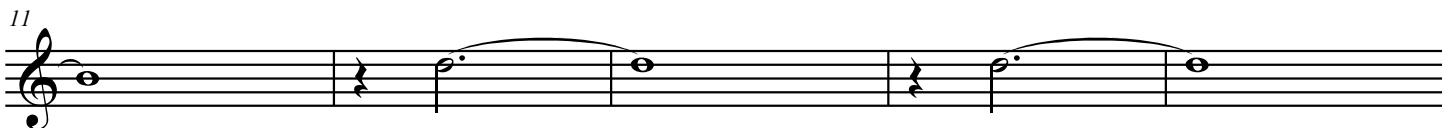

© 2010

Viola

Joost de Groot

♩ = 120

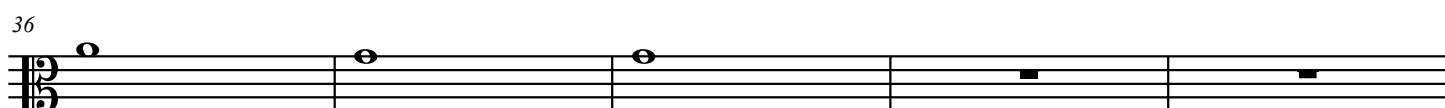
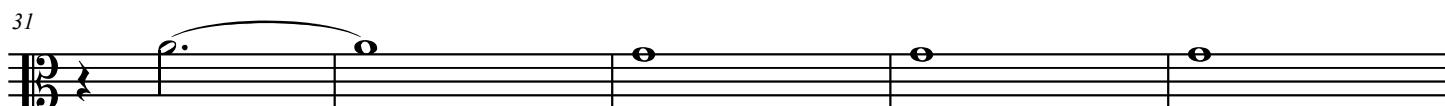
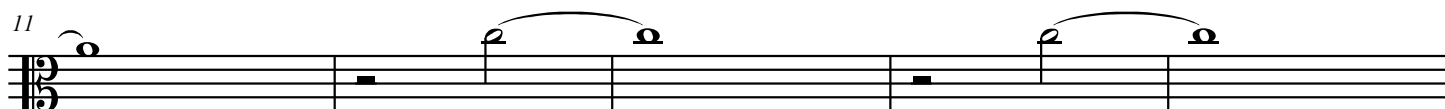

© 2010

41

46

51

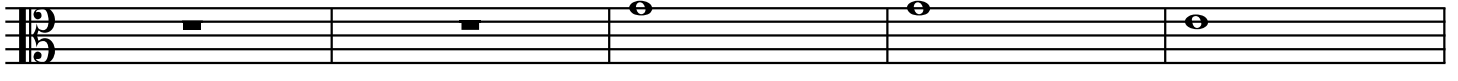

56

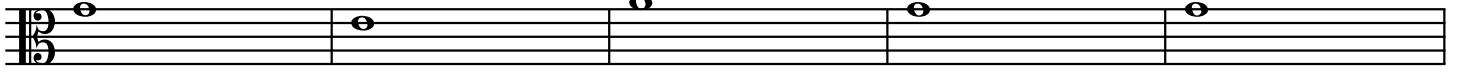

61

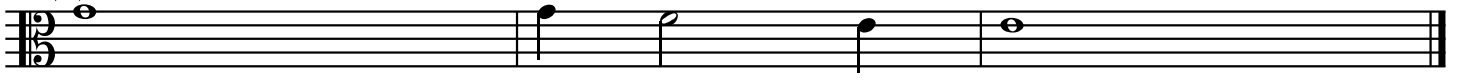

Cello

Joost de Groot

♩ = 120

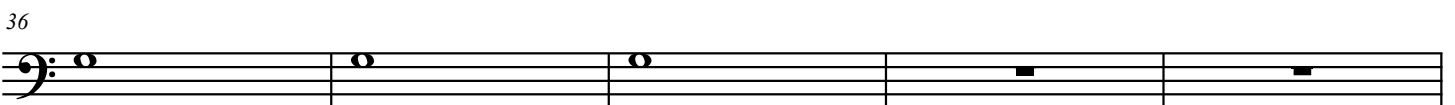
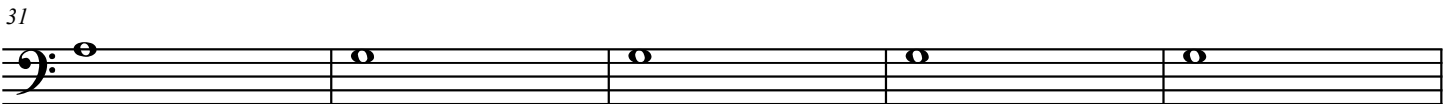
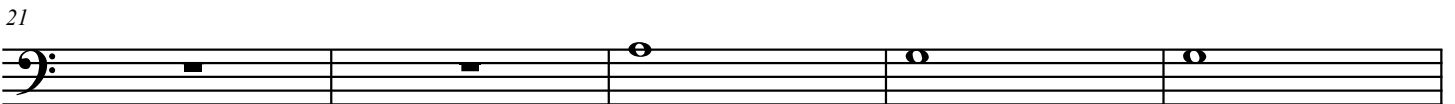
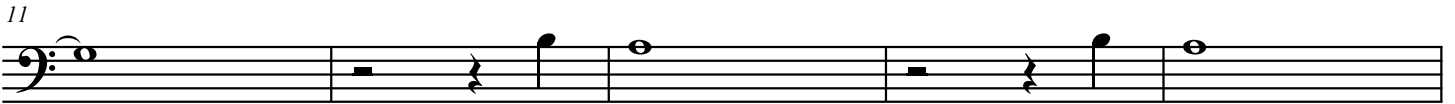

© 2010

41

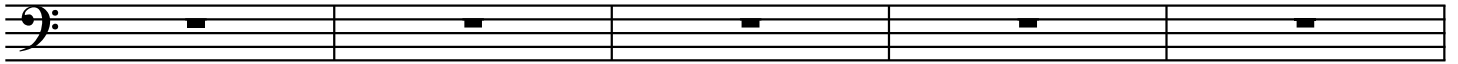

46

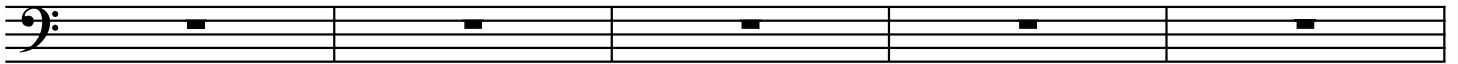

51

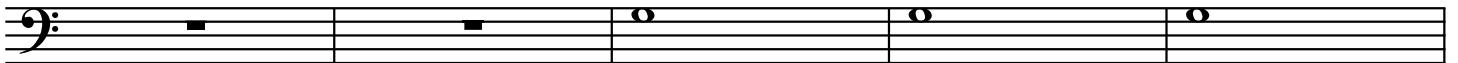

56

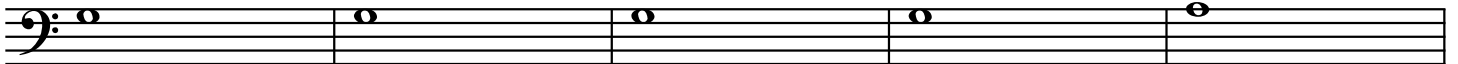

61

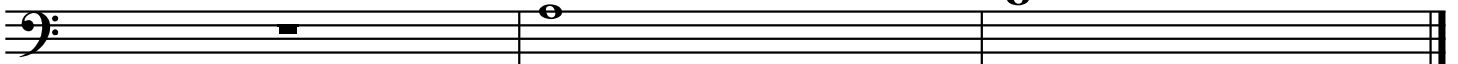

Contrabass

Joost de Groot

♩ = 120

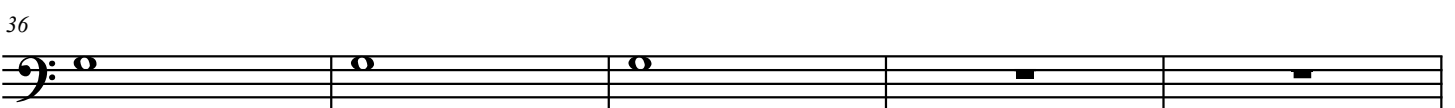
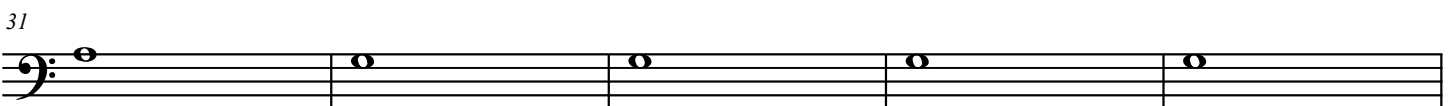
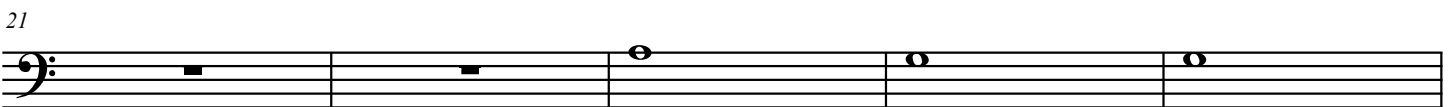
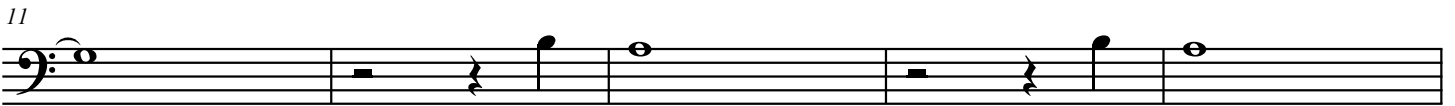
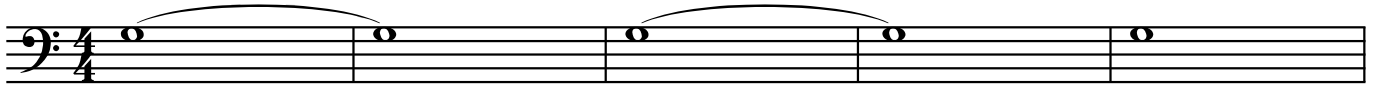

© 2010

41

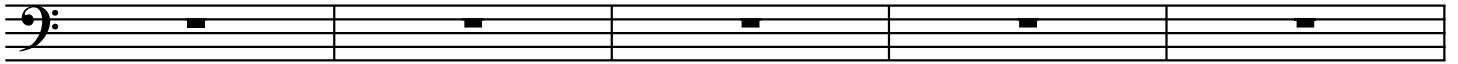

46

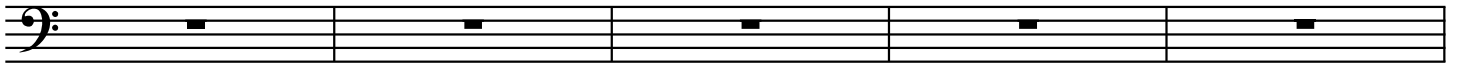

51

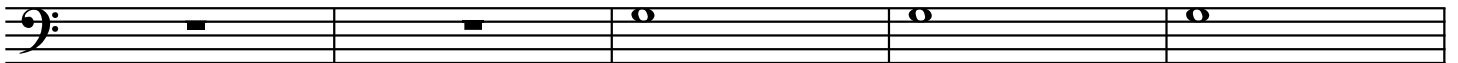

56

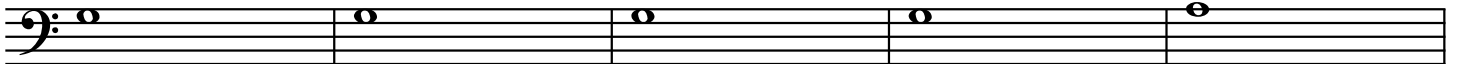

61

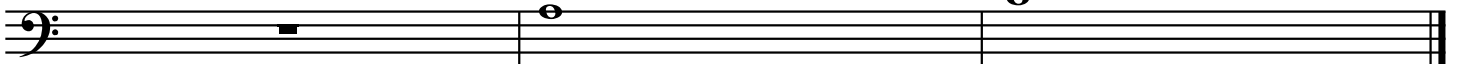

♩ = 120

6

11

16

21

26

31

36

41

46

51

56

Soprano

Joost de Groot

$\text{♩} = 120$

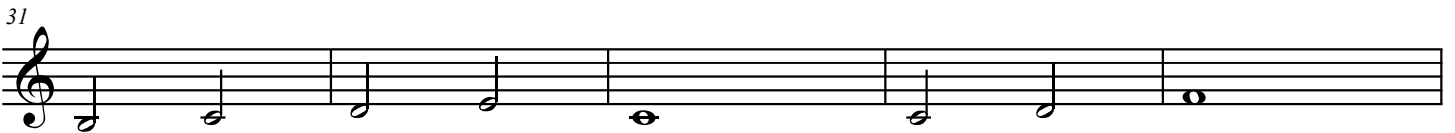
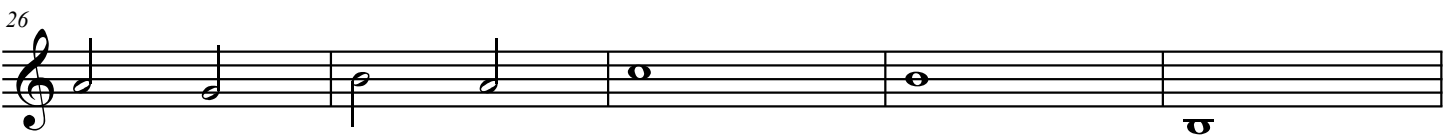
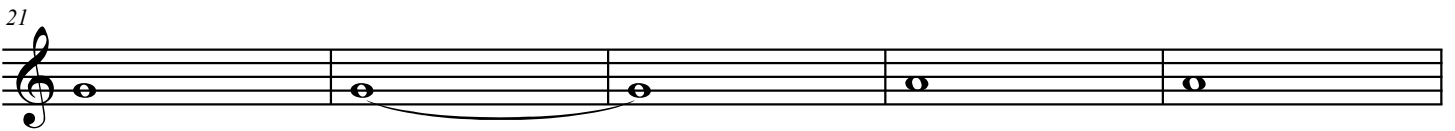
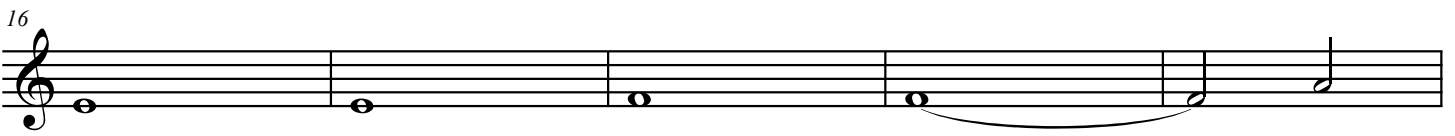
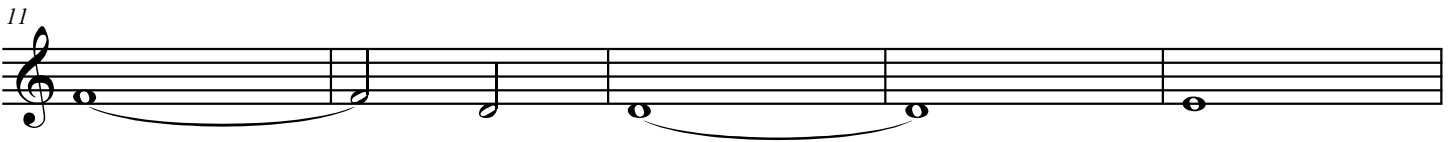

© 2010

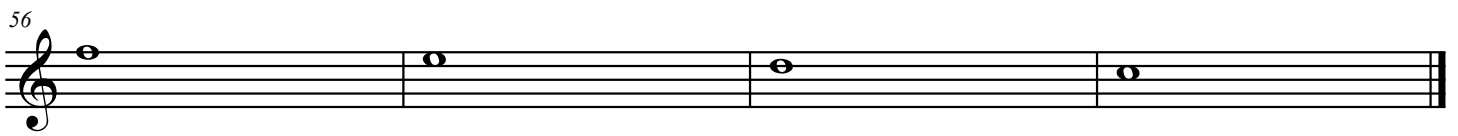
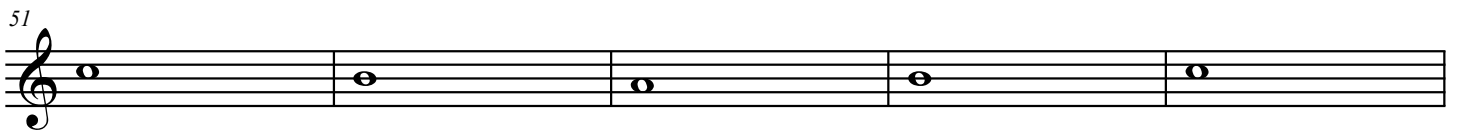

Alto

Joost de Groot

♩ = 120

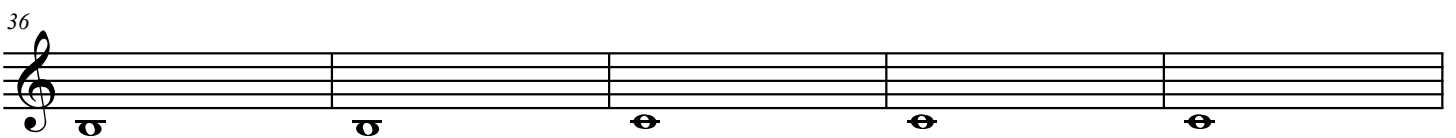
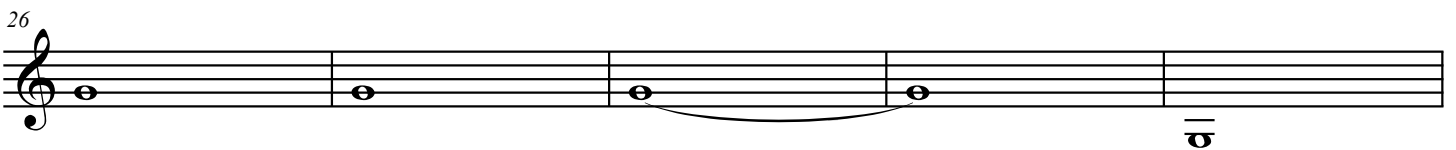
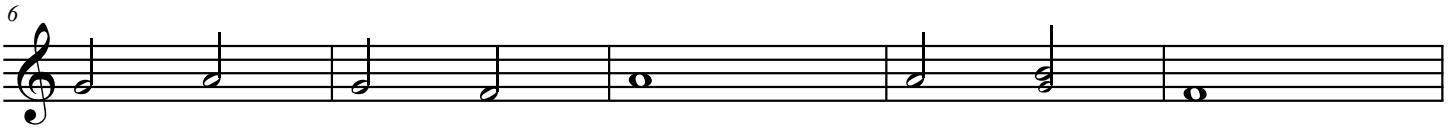
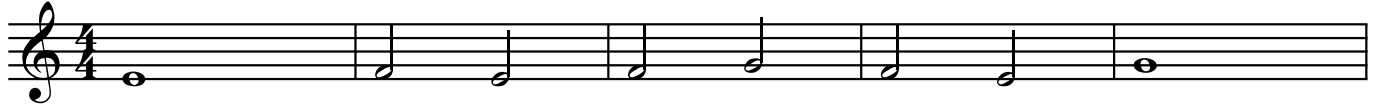

© 2010

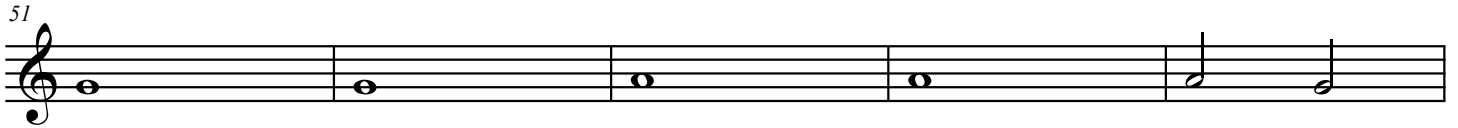
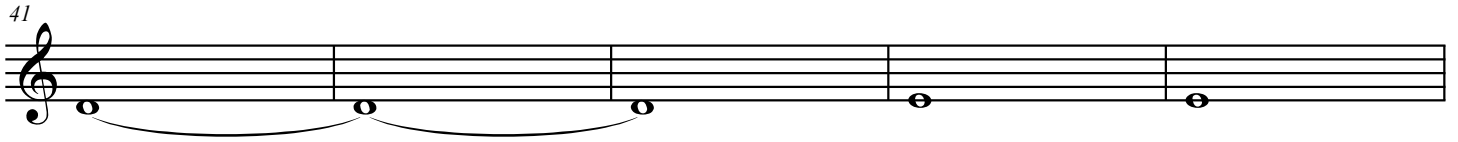

Tenor

Joost de Groot

♩ = 120

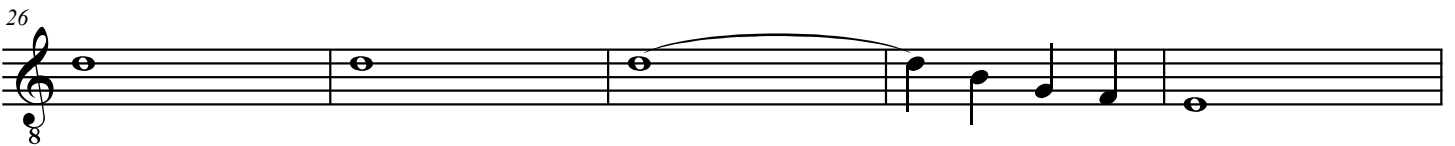
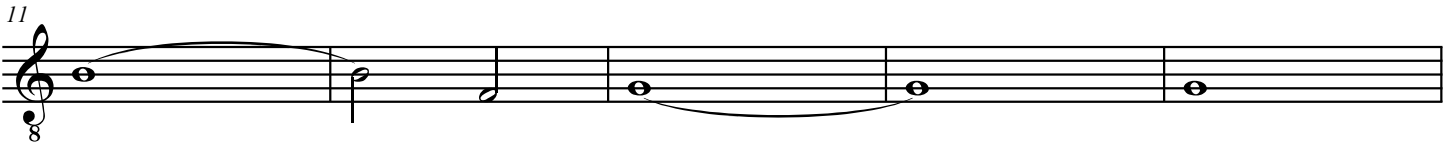
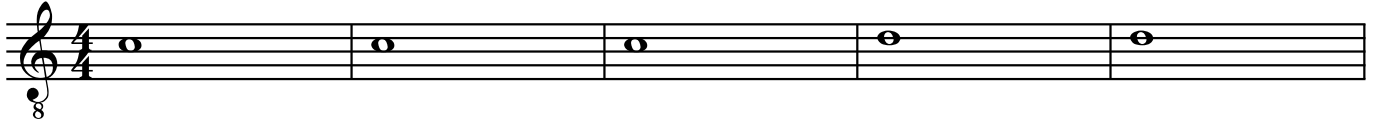

© 2010

Bass

Joost de Groot

♩ = 120

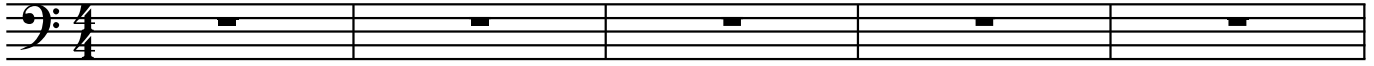

6

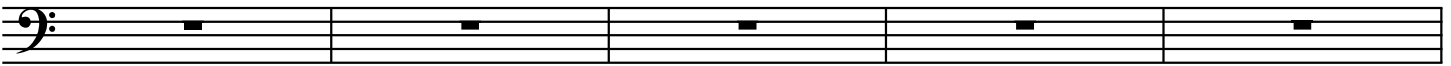

11

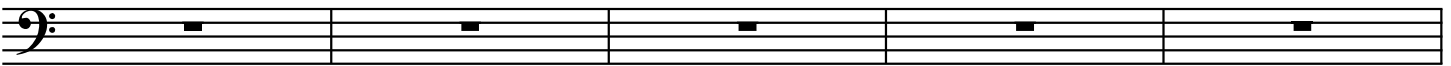

16

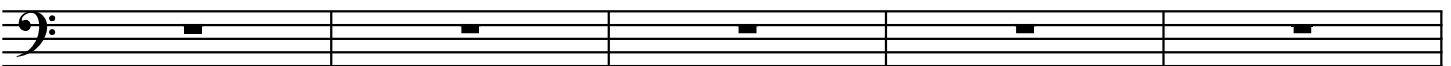

21

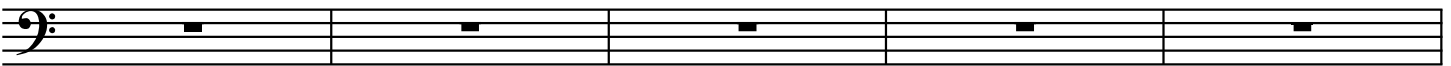

26

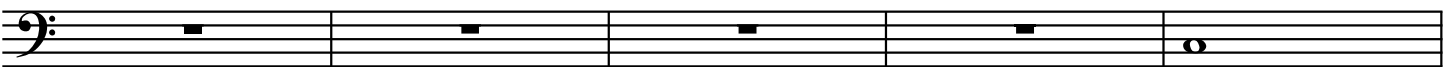

31

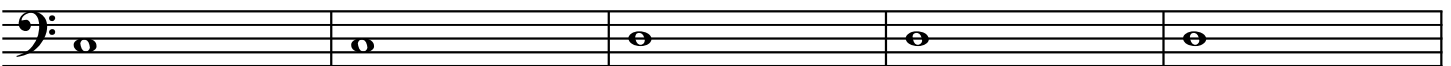

36

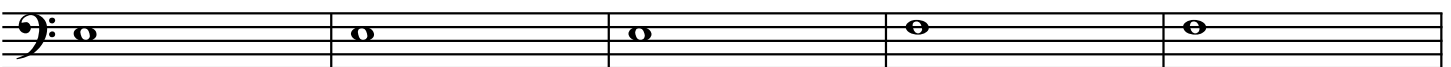

© 2010

41

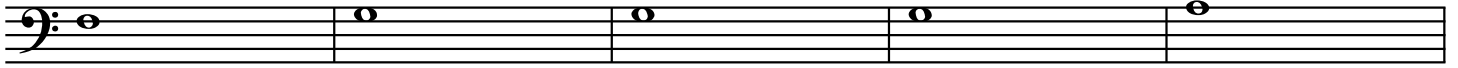

46

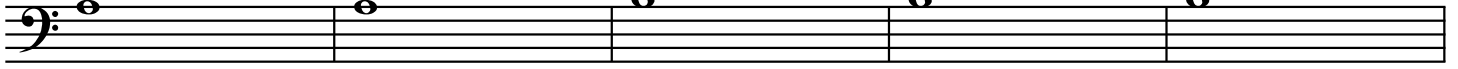

51

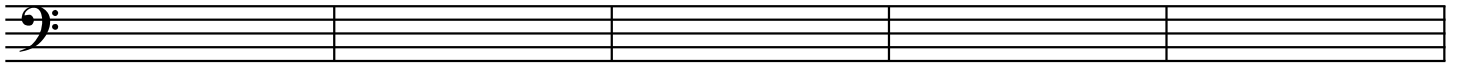

56

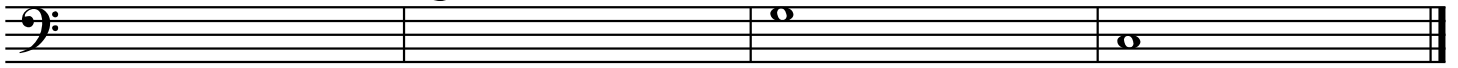

Violin I

Joost de Groot

$\text{♩} = 120$

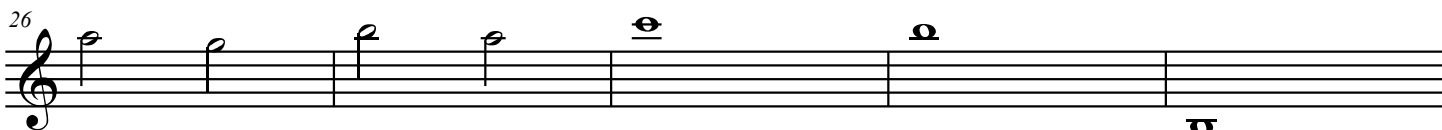
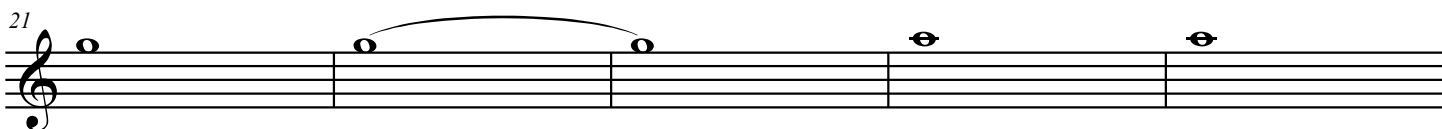
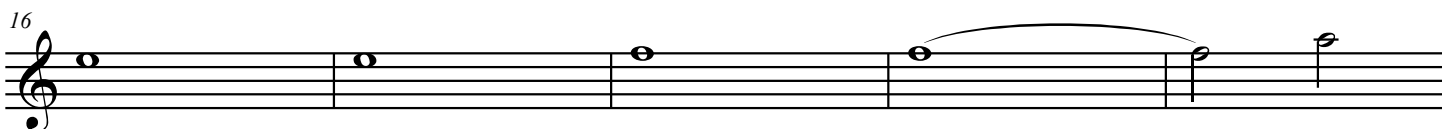
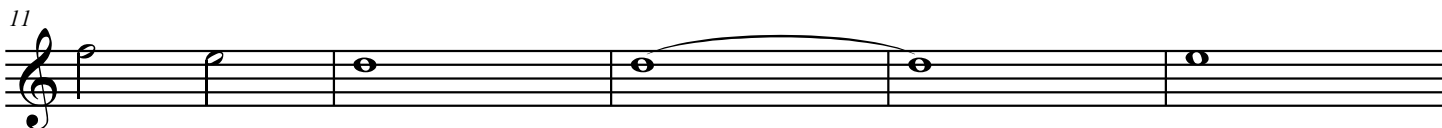

© 2010

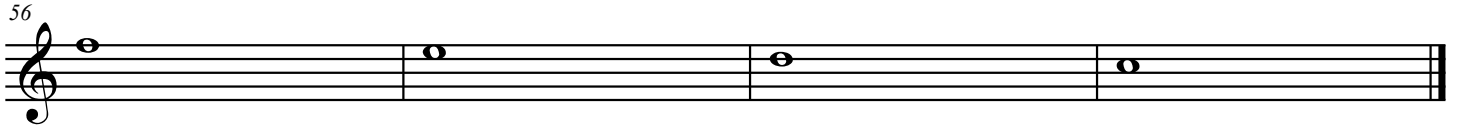

Violin II

Joost de Groot

$\text{♩} = 120$

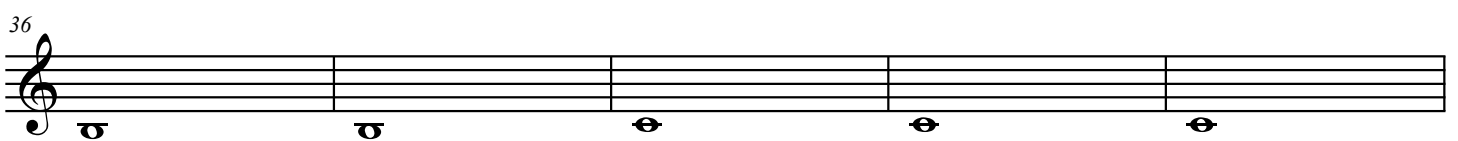
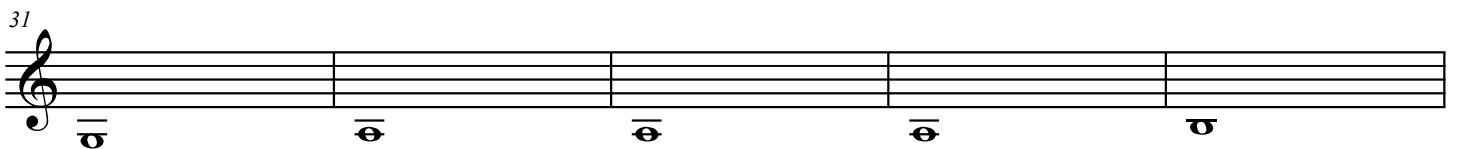
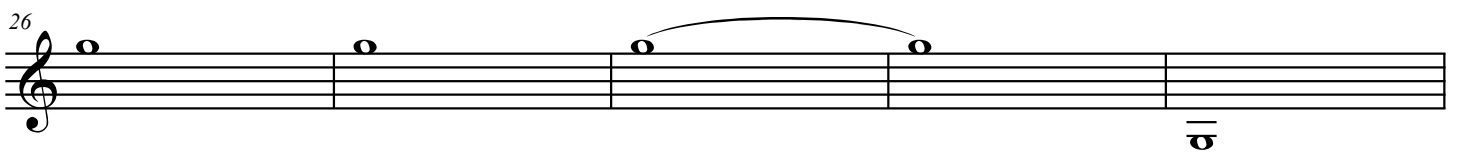
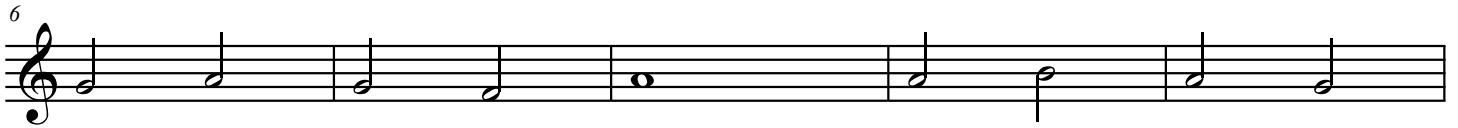

© 2010

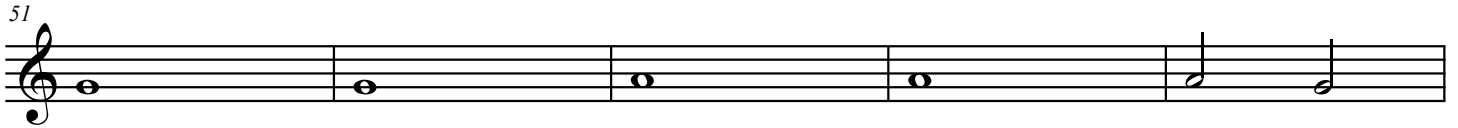
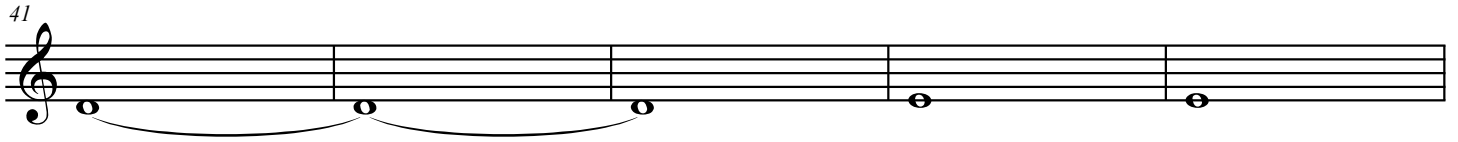

Viola

Joost de Groot

♩ = 120

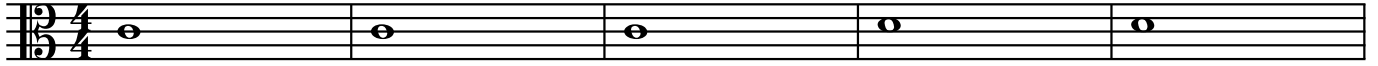

6

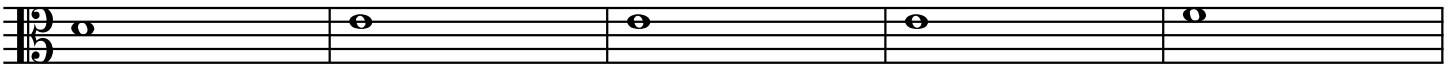

11

16

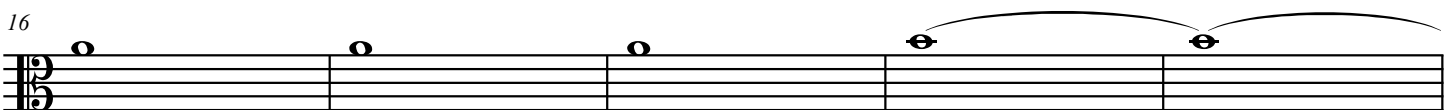

21

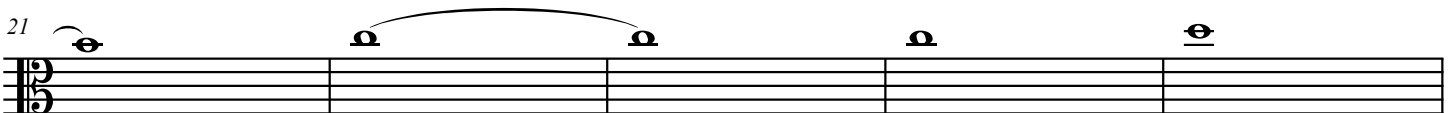

26

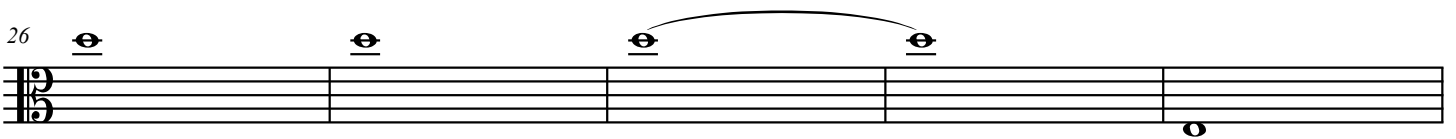

31

36

© 2010

41

46

51

56

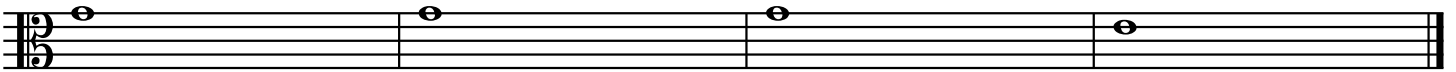

Cello

Joost de Groot

$\text{♩} = 120$

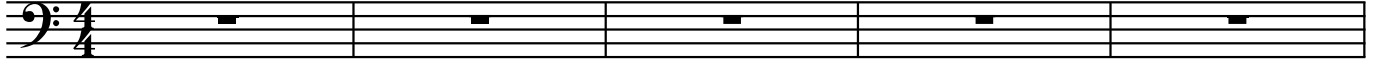

6

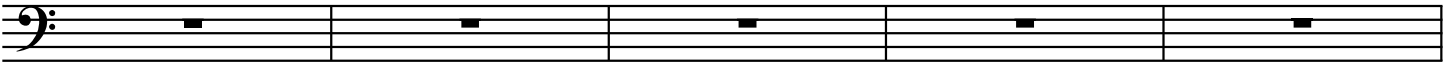

11

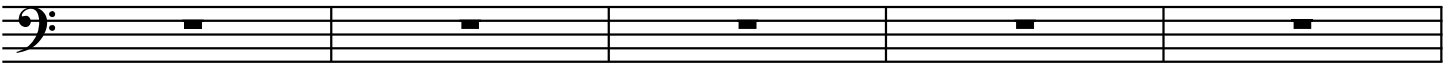

16

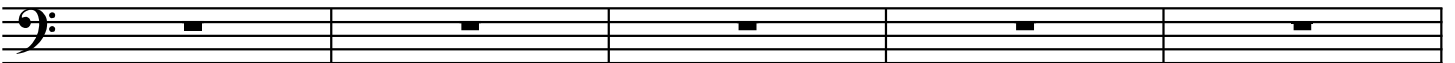

21

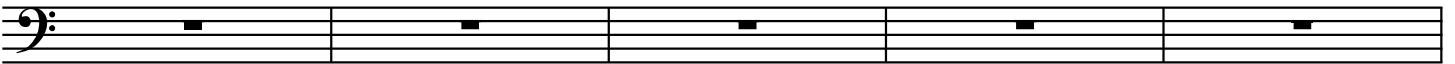

26

31

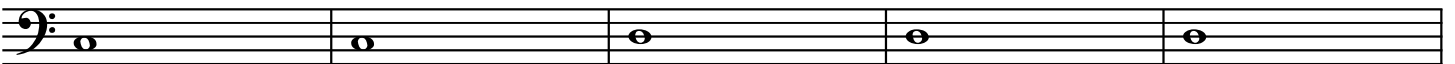

36

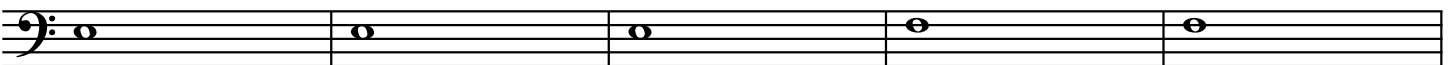

© 2010

41

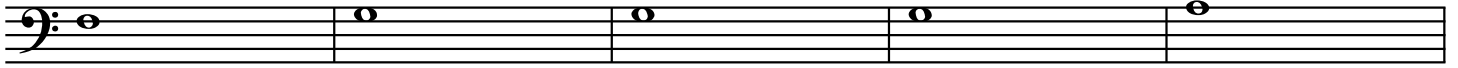

46

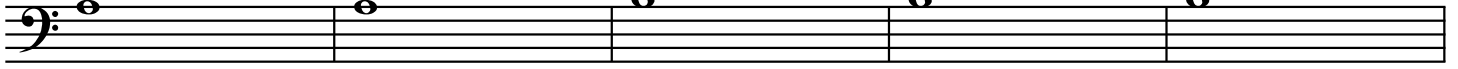

51

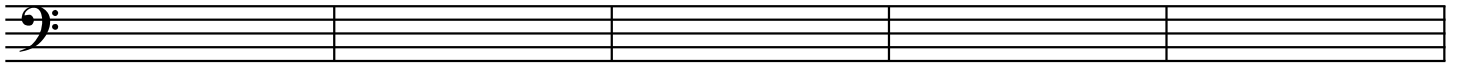

56

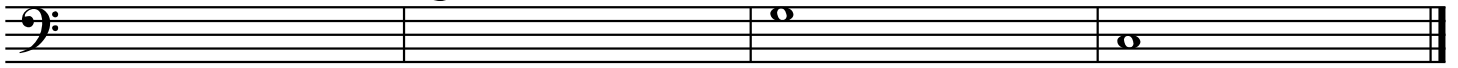

Contrabass

Joost de Groot

♩ = 120

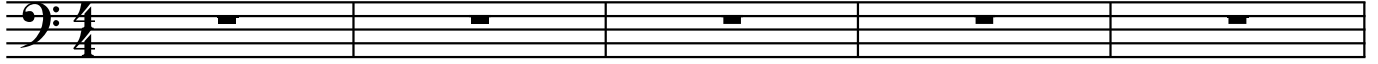

6

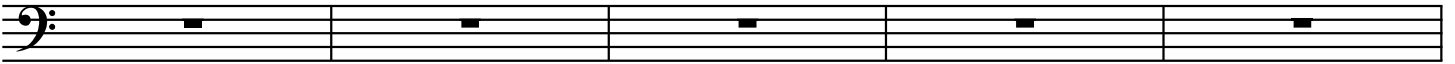

11

16

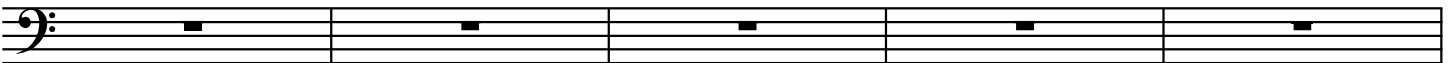

21

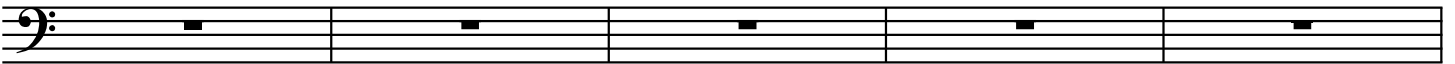

26

31

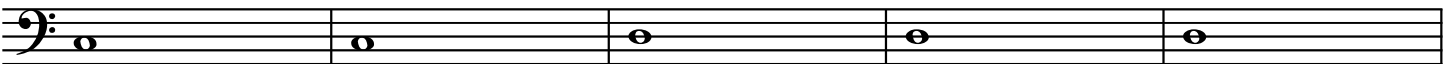

36

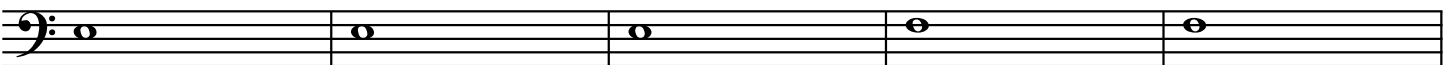

© 2010

41

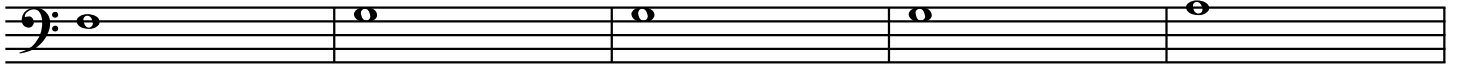

46

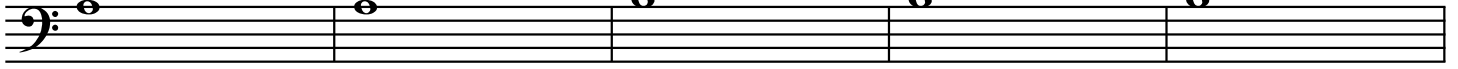

51

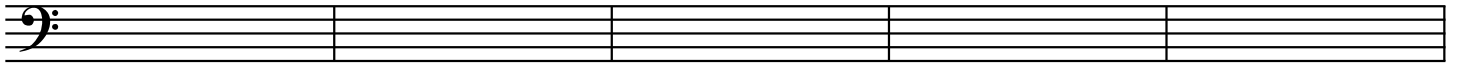

56

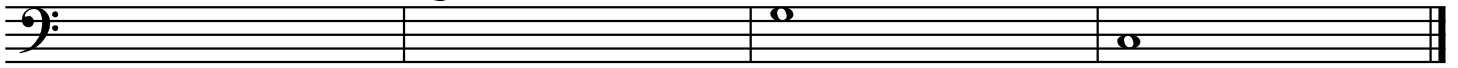

♩ = 100

6

11

16 (organ: 4 foot)

(organ: 4 foot)

21 8

26 8

(organ: 8 foot)

46

51

56

61

66

71

76

81

86

91

Soprano

Joost de Groot

$\text{♩} = 100$

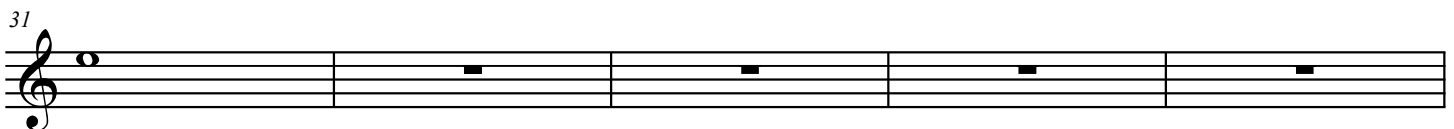
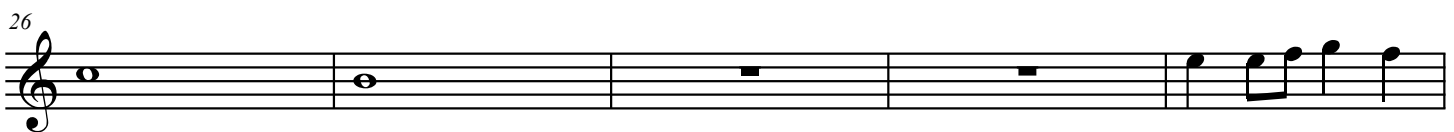
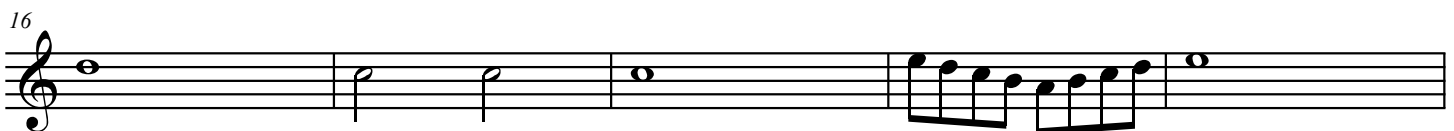
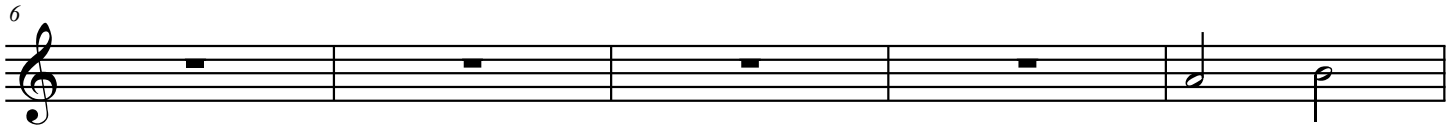

© 2010

41

46

51

56

61

66

71

76

Alto

Joost de Groot

$\text{♩} = 100$

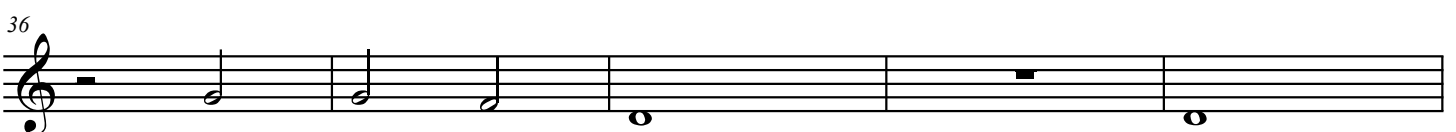
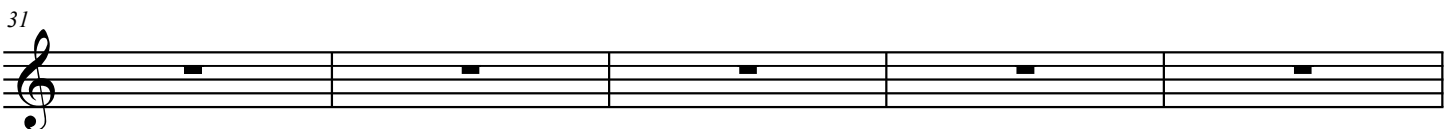
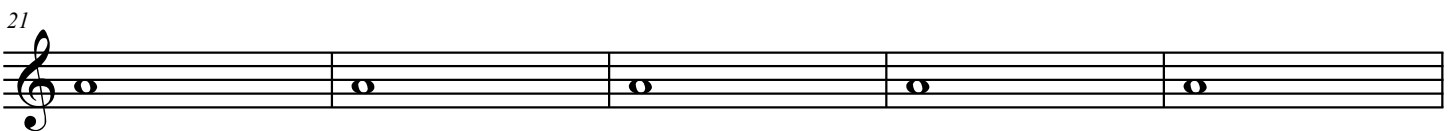
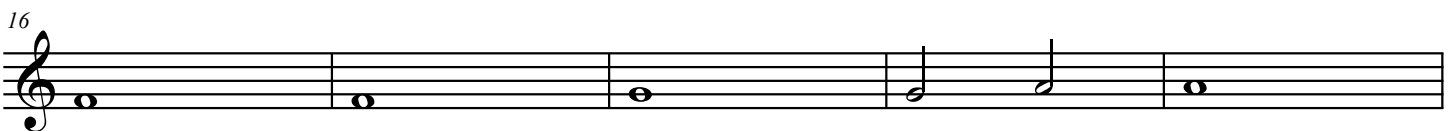
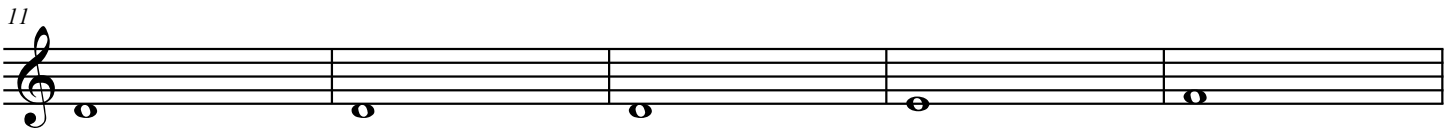
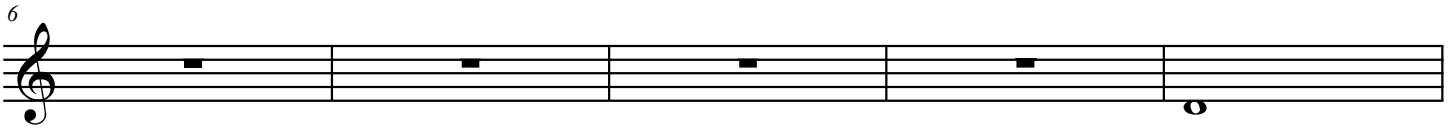

© 2010

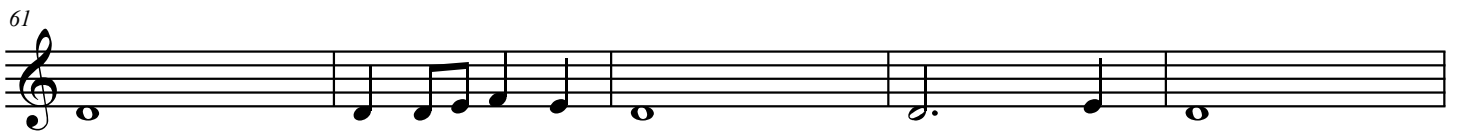
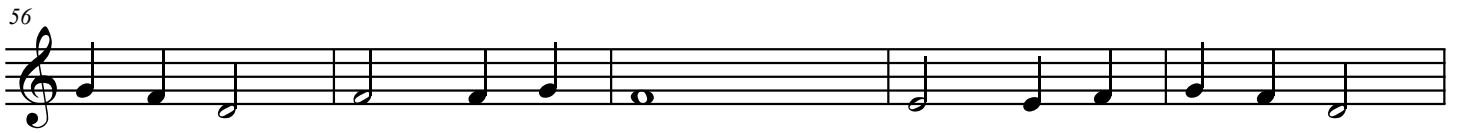

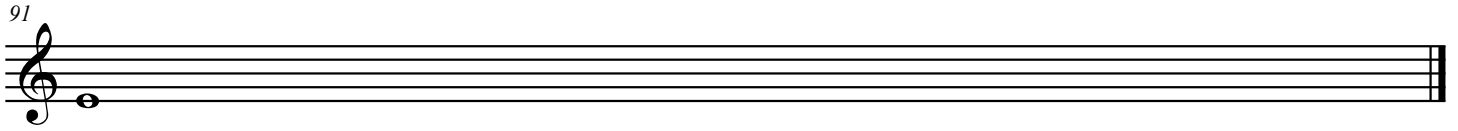
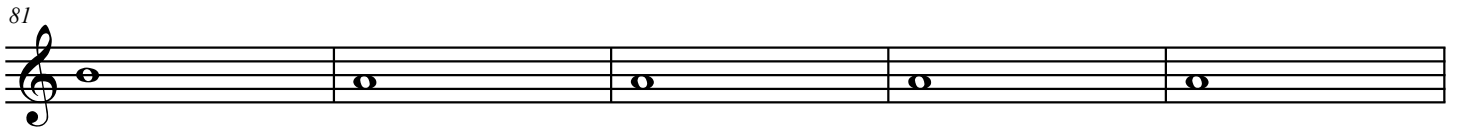

Tenor

Joost de Groot

$\text{♩} = 100$

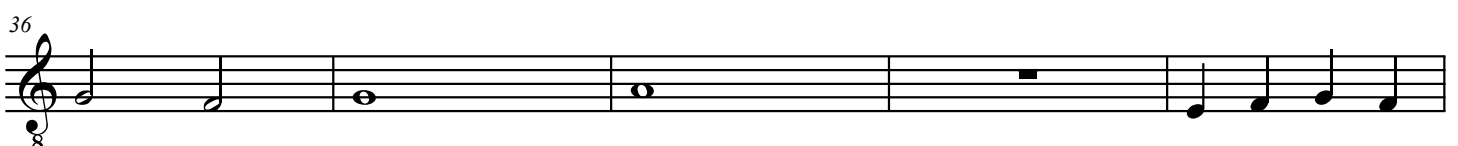
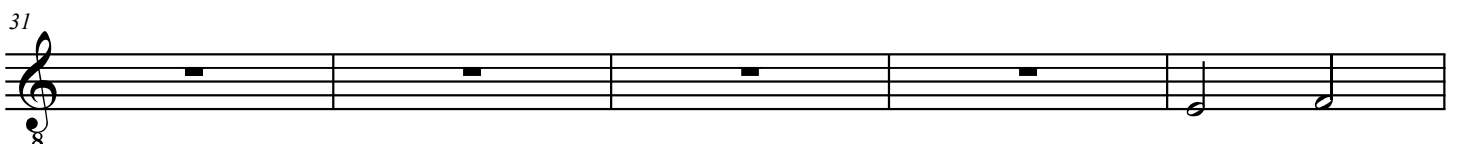
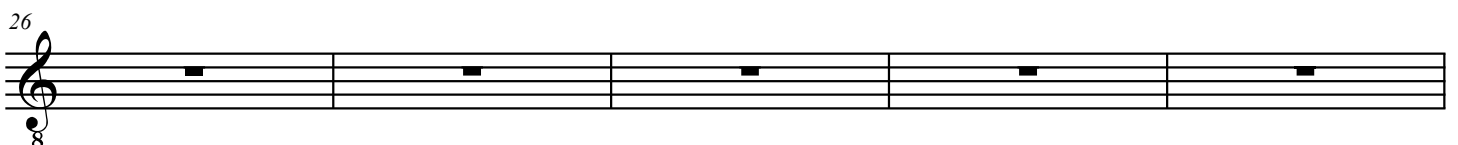
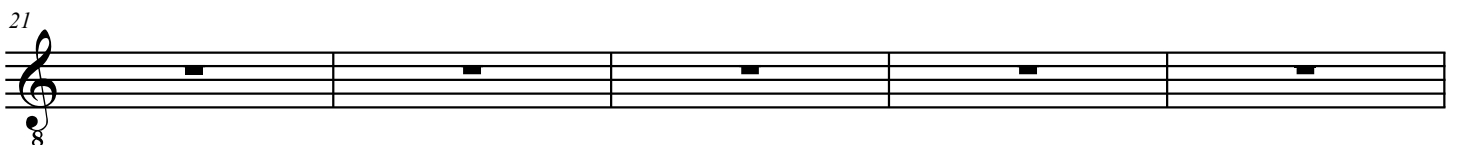
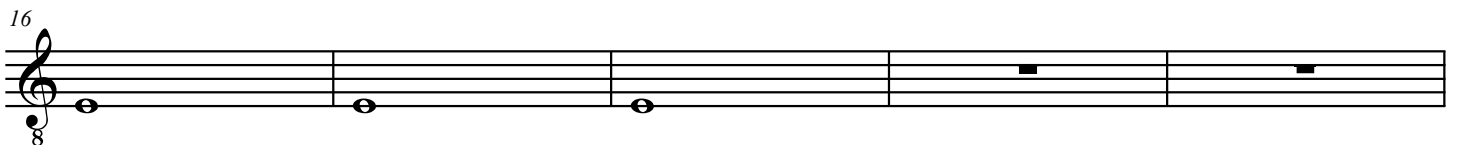
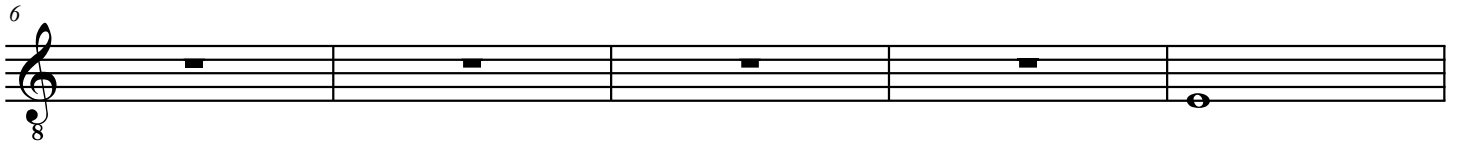

© 2010

41

8

46

8

51

8

56

8

61

8

66

8

71

8

76

8

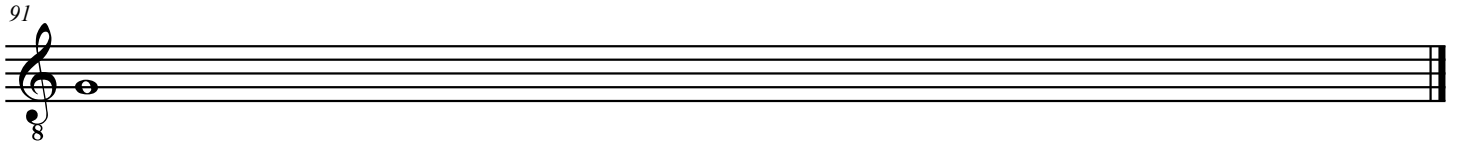
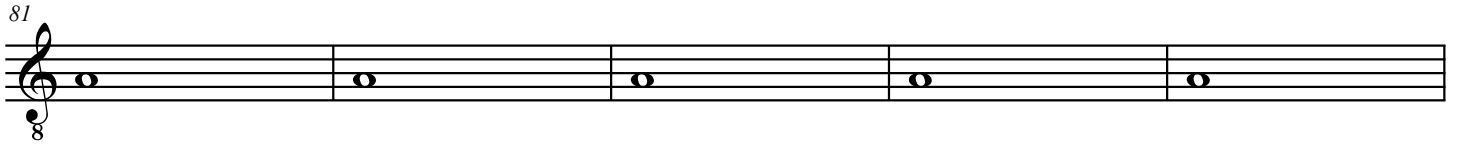

Bass

Joost de Groot

♩ = 100

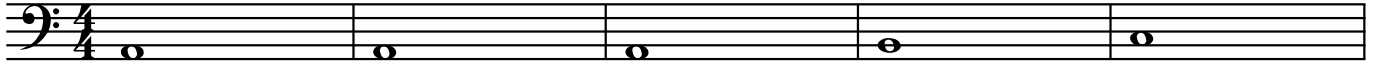

6

11

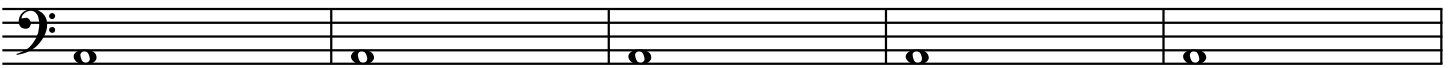

16

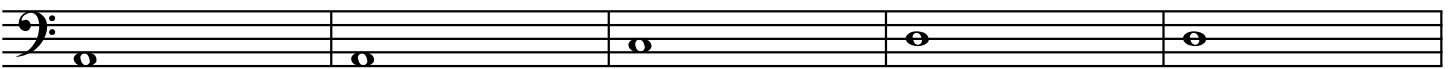

21

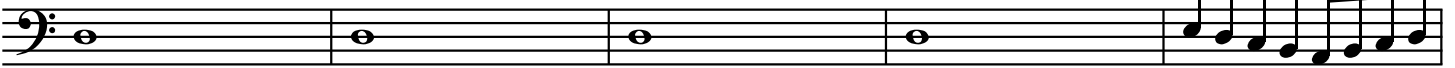

26

31

36

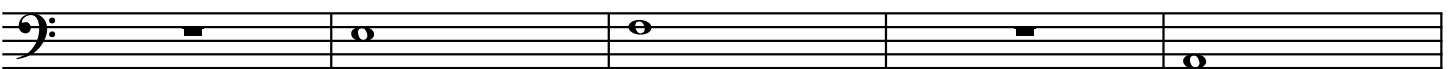

© 2010

41

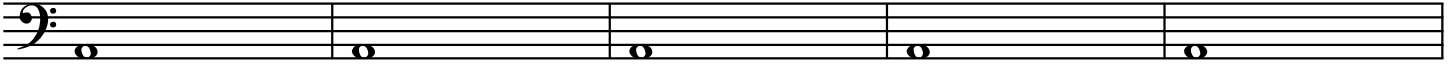

46

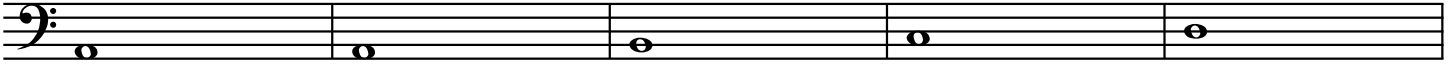

51

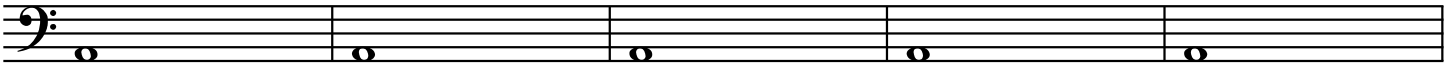

56

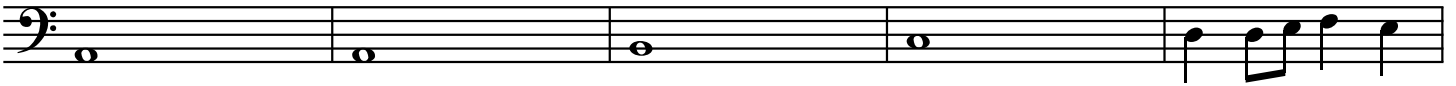

61

66

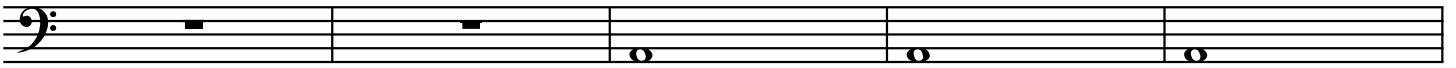

71

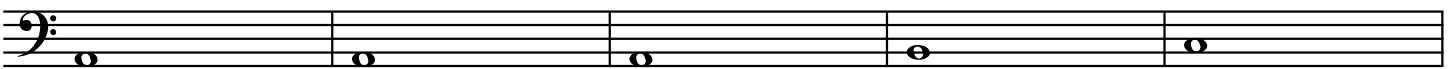

76

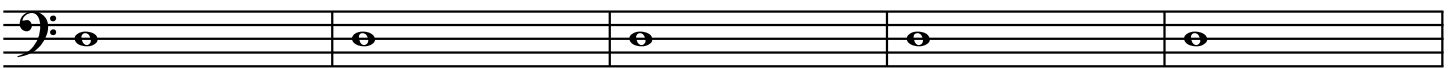

81

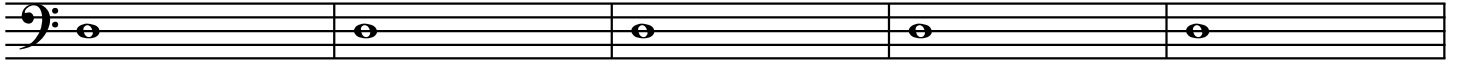

86

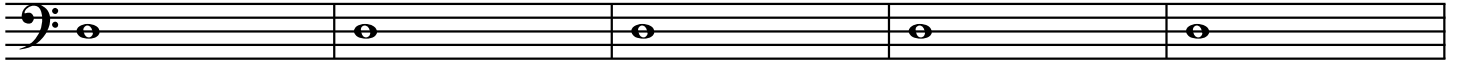

91

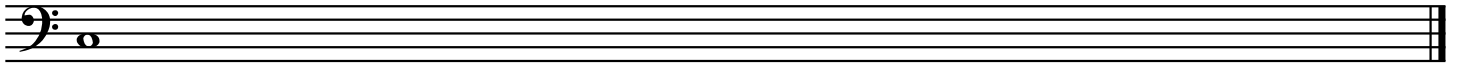

Violin I

Joost de Groot

$\text{♩} = 100$

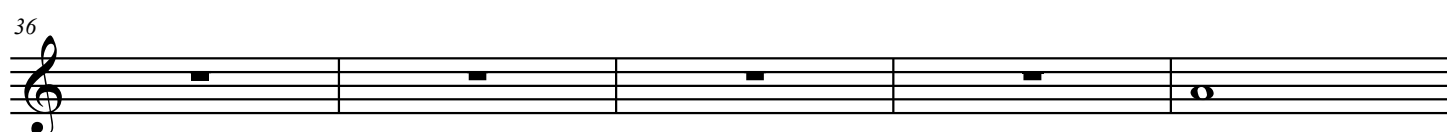
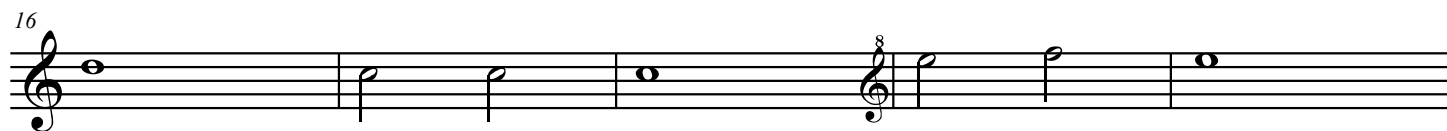

© 2010

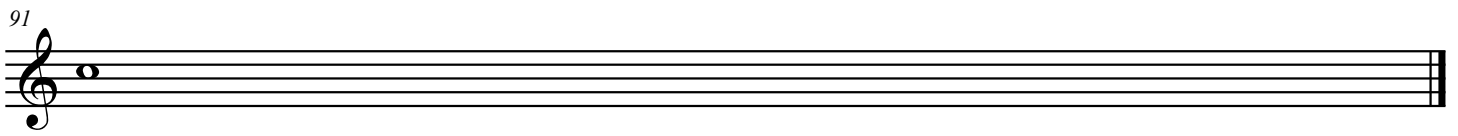
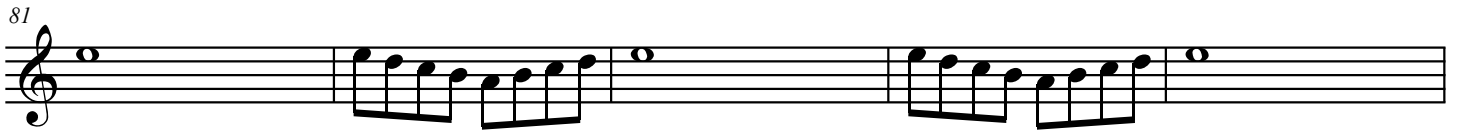

Violin II

Joost de Groot

$\text{♩} = 100$

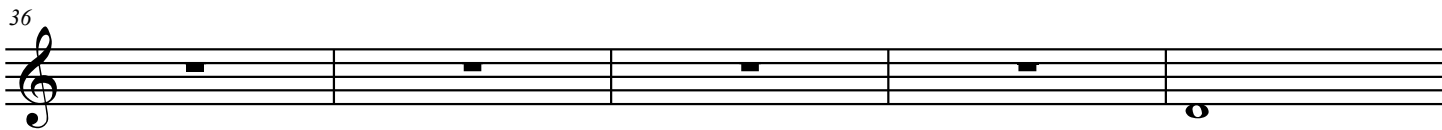
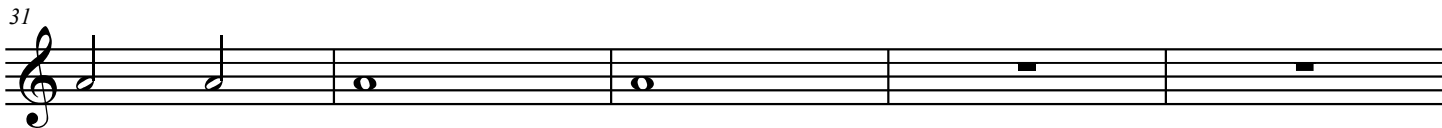
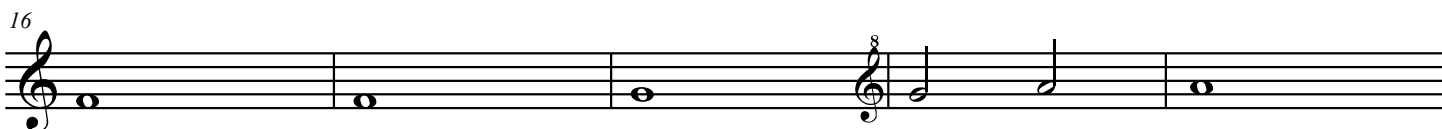

© 2010

41

46

51

56

61

66

71

76

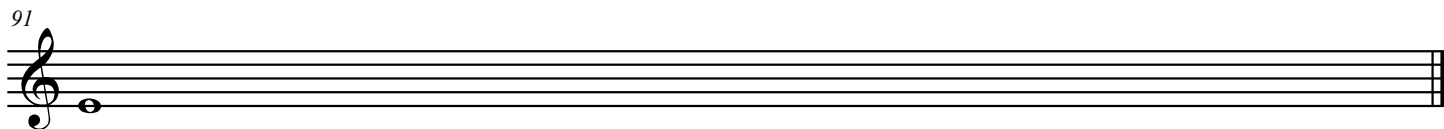
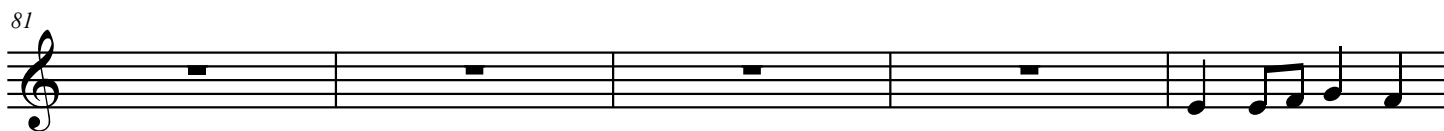

Viola

Joost de Groot

♩ = 100

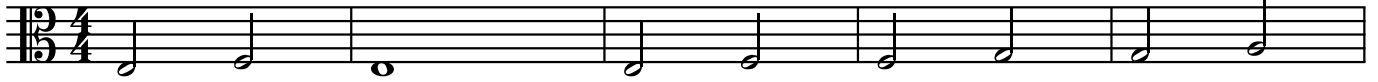

6

11

16

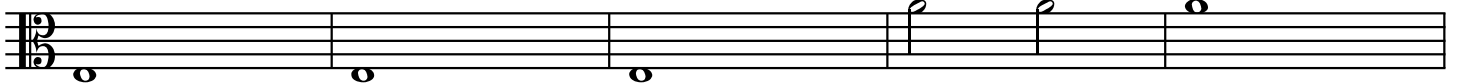

21

26

31

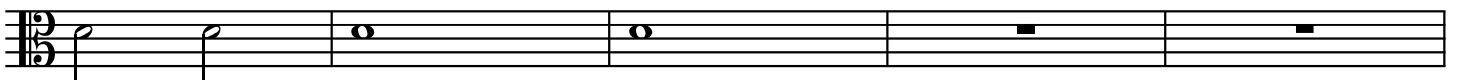

36

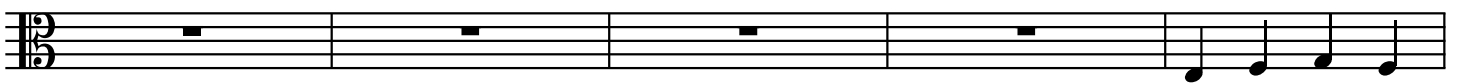

© 2010

41

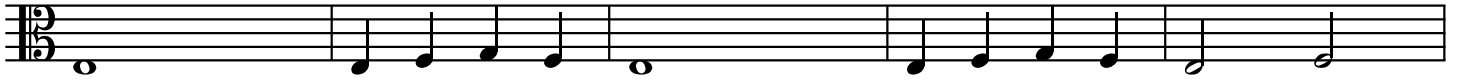

46

51

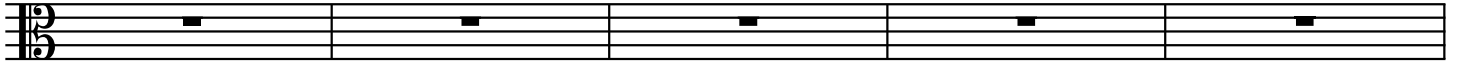

56

61

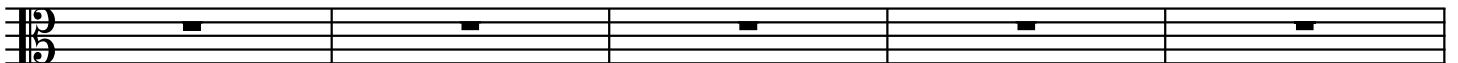

66

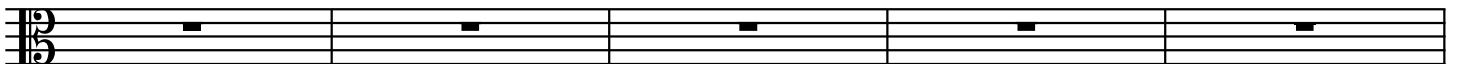

71

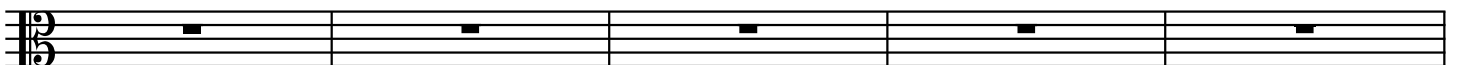

76

81

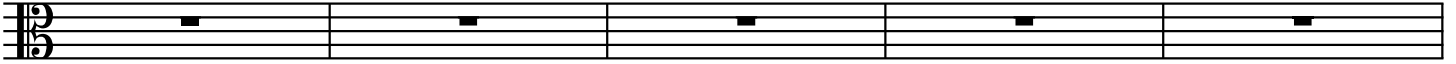

86

91

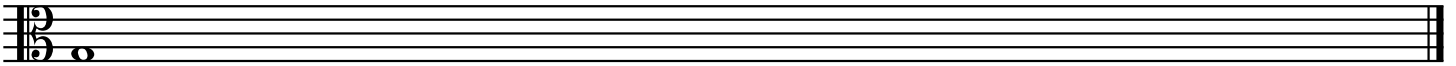

Cello

Joost de Groot

♩ = 100

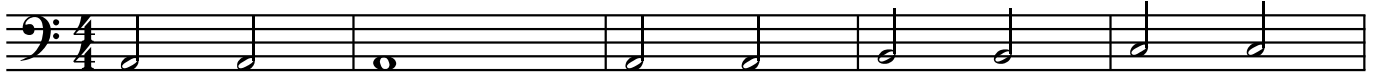

6

11

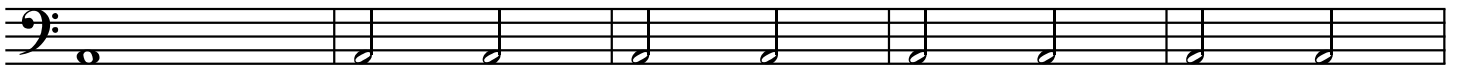

16

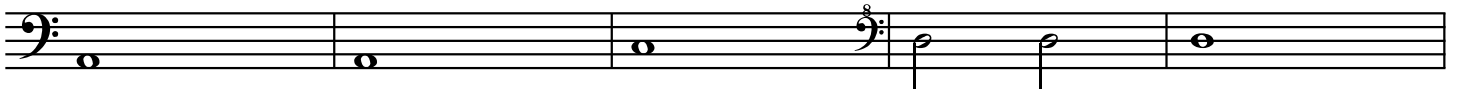

21

26

31

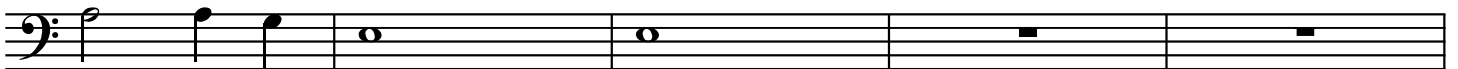

36

© 2010

41

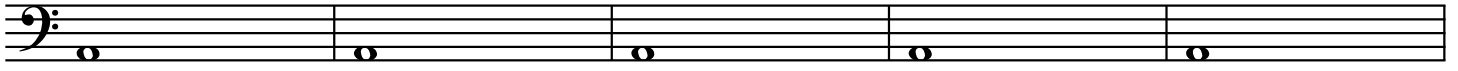

46

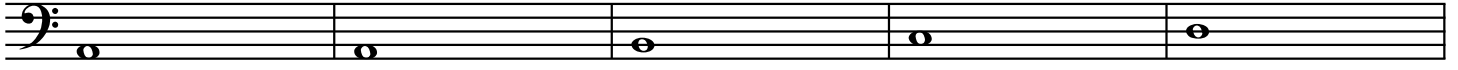

51

56

61

66

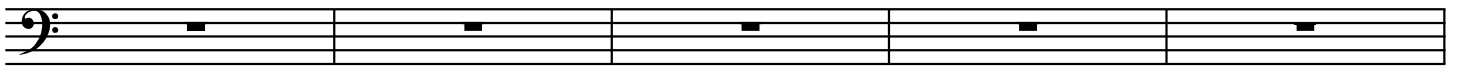

71

76

81

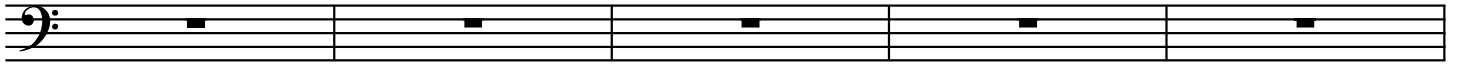

86

91

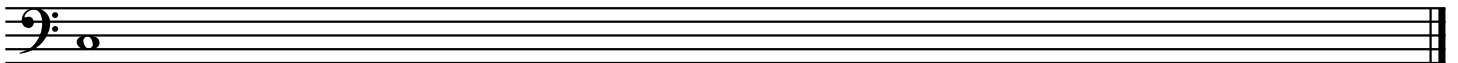

Contrabass

Joost de Groot

$\text{♩} = 100$

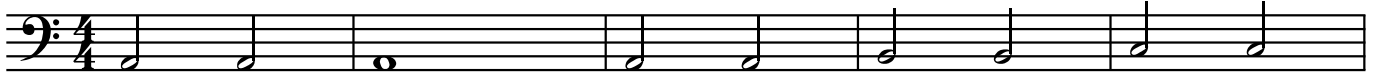

6

11

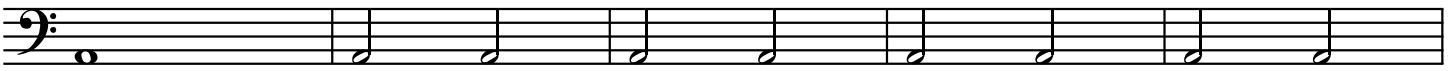

16

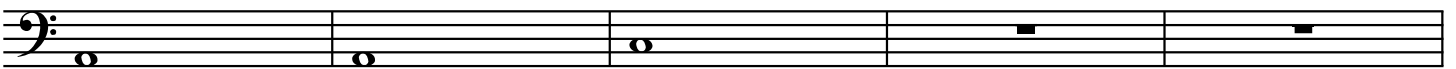

21

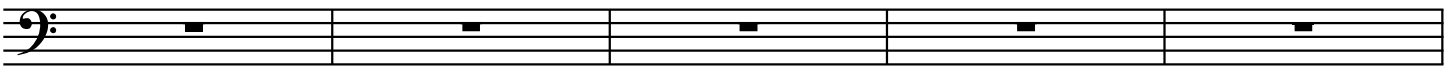

26

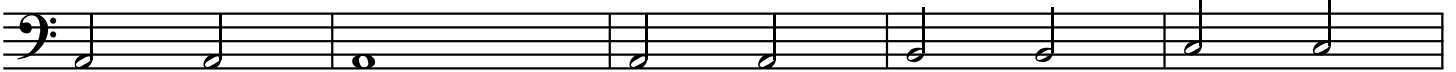

31

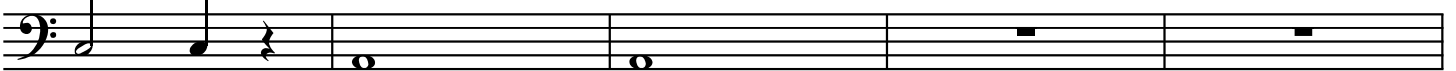

36

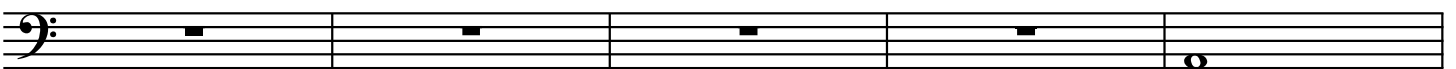

© 2010

41

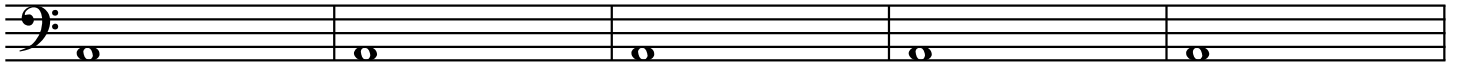

46

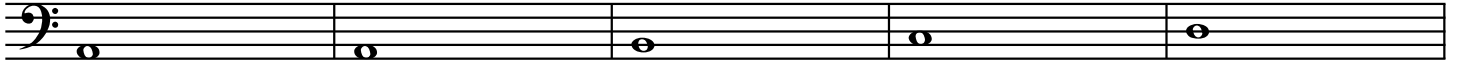

51

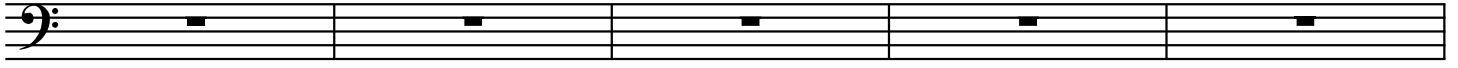

56

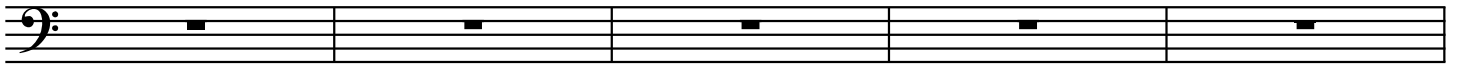

61

66

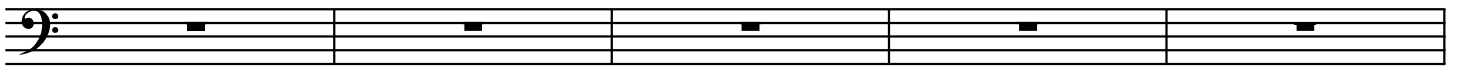

71

76

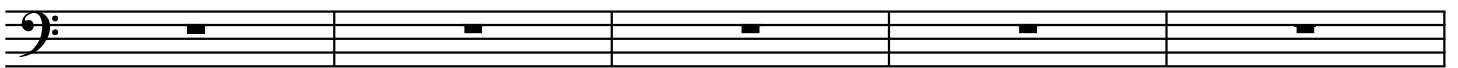

81

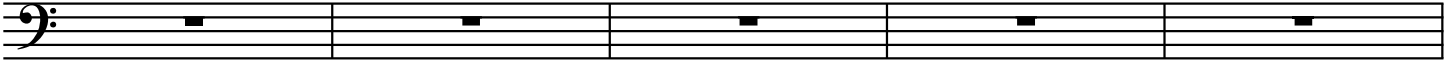

86

91

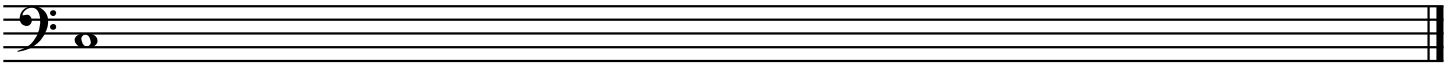

♩ = 120

6

11

16

21

26

31

36

41

46

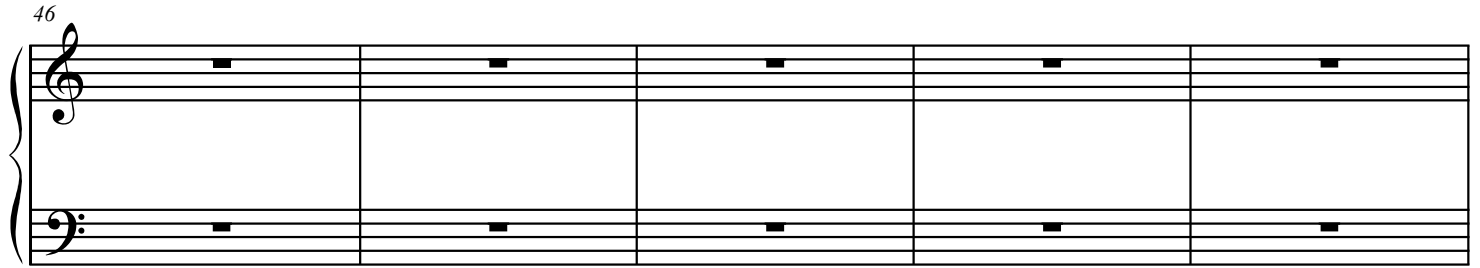

51

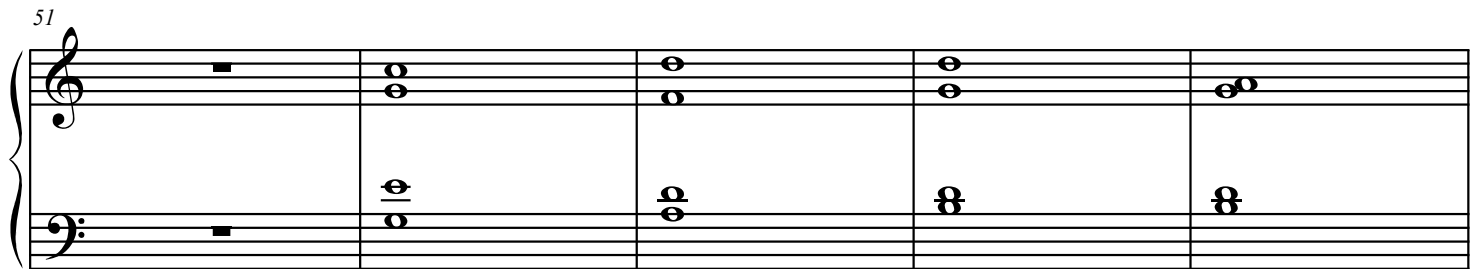

56

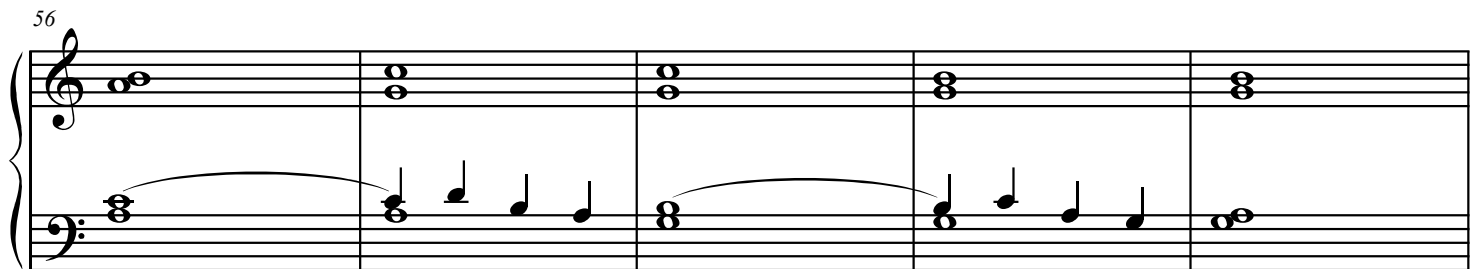

61

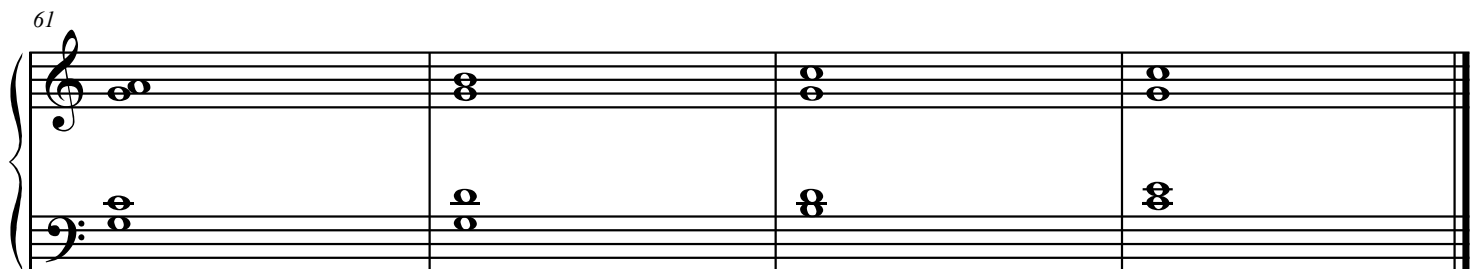

Soprano

四

Joost de Groot

$\text{♩} = 120$

© 2010

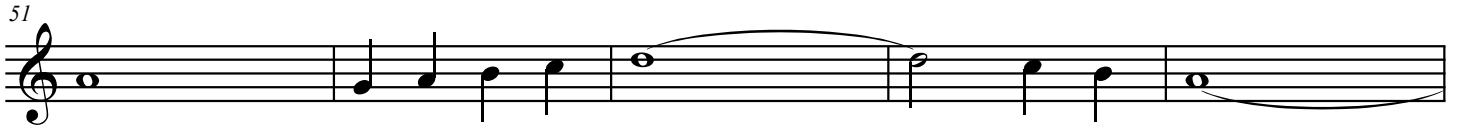

Alto

四

Joost de Groot

♩ = 120

6

11

16

21

26

31

36

© 2010

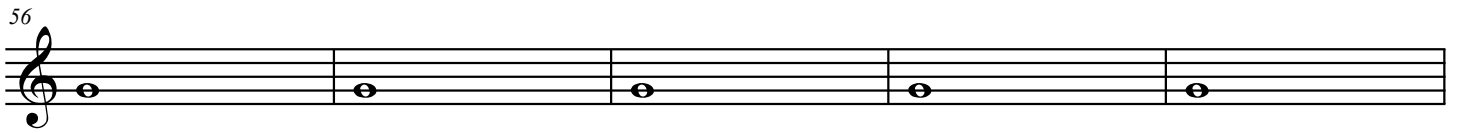

Tenor

四

Joost de Groot

♩ = 120

© 2010

Bass

四

Joost de Groot

♩ = 120

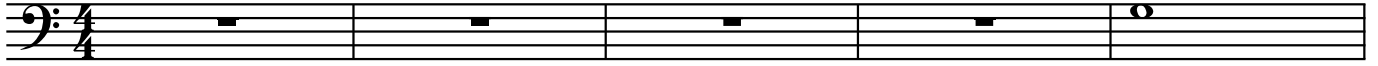

6

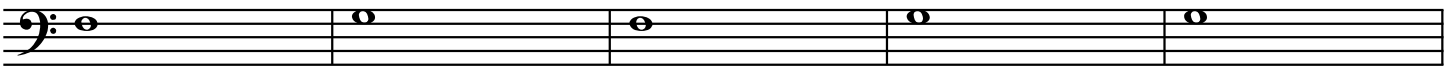

11

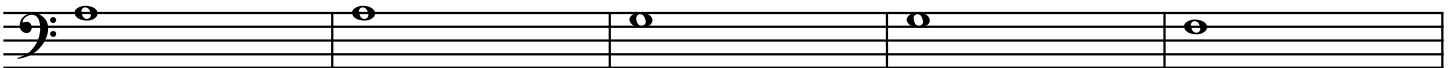

16

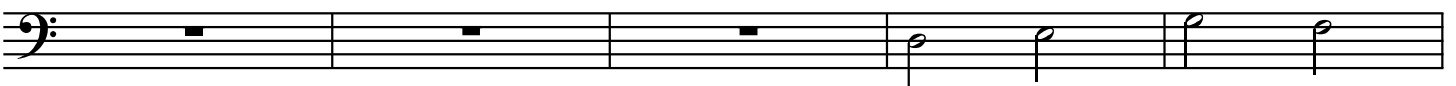

21

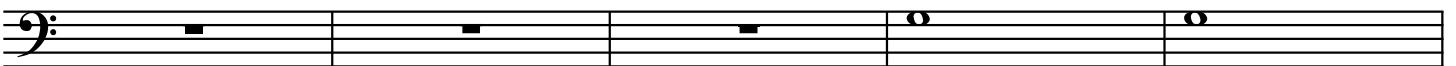

26

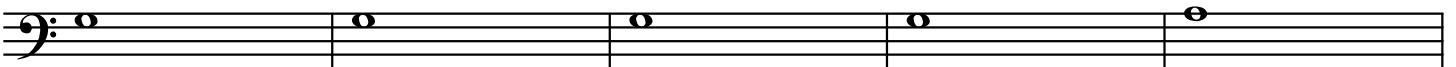

31

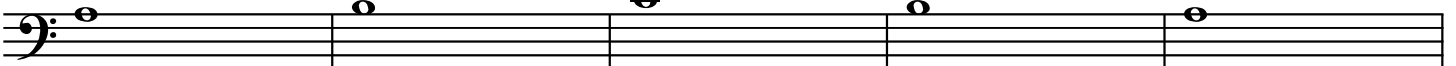

36

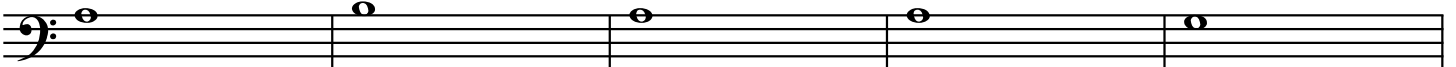

© 2010

41

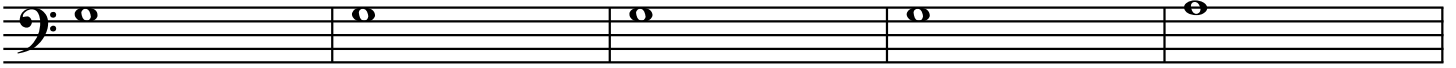

46

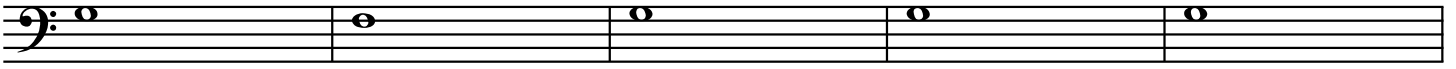

51

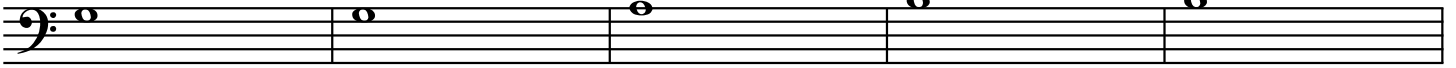

56

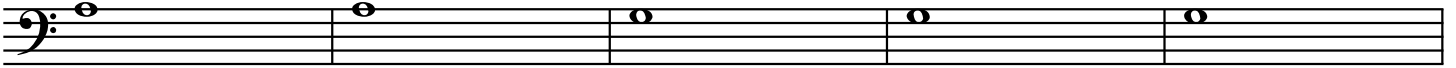

61

Violin I

四

Joost de Groot

$\text{♩} = 120$

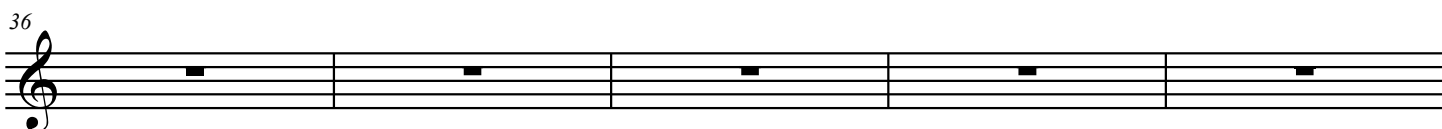
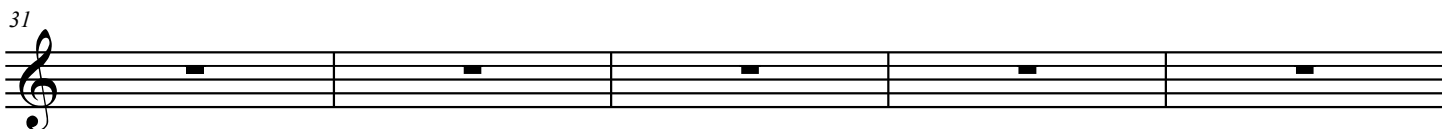
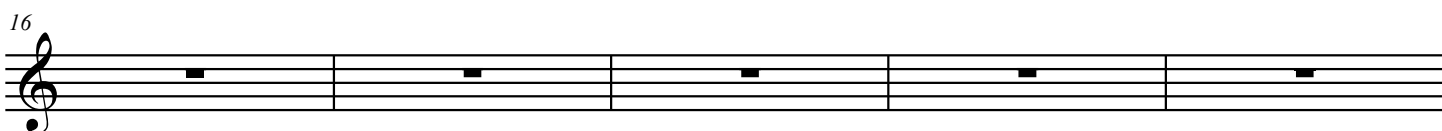
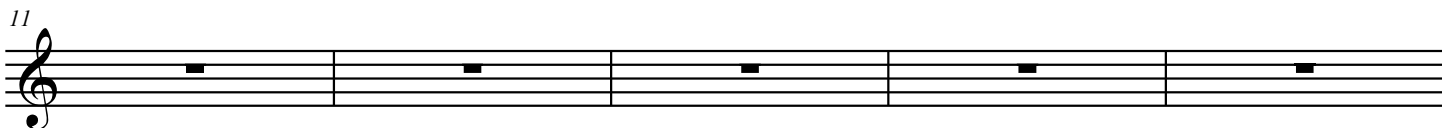
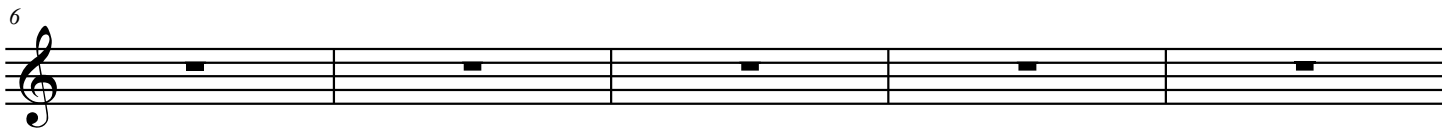

© 2010

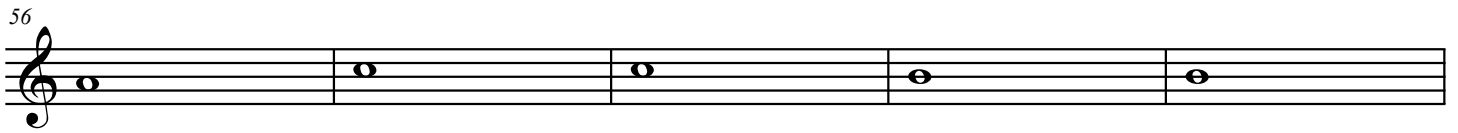
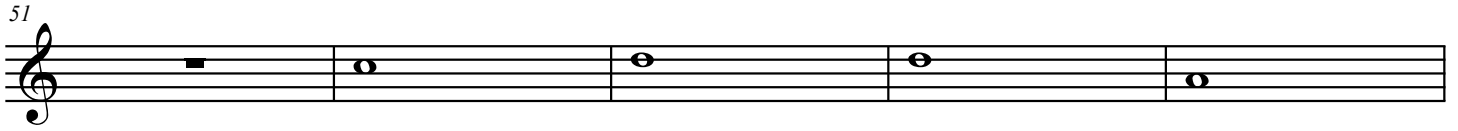
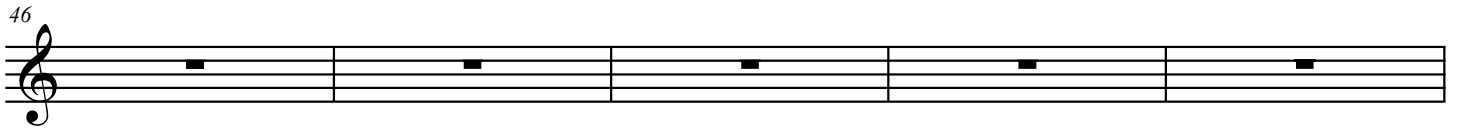
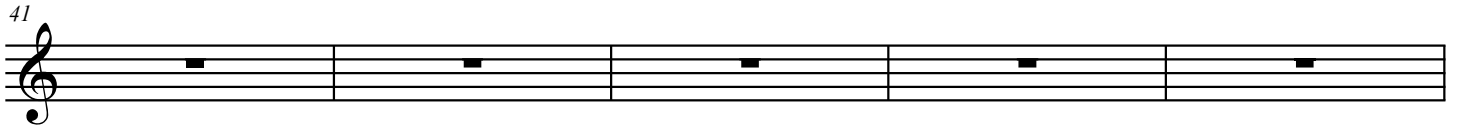

Violin II

四

Joost de Groot

$\text{♩} = 120$

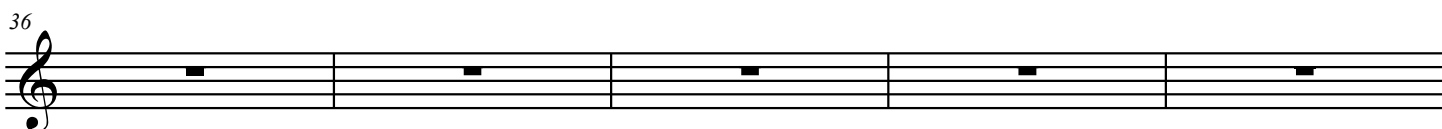
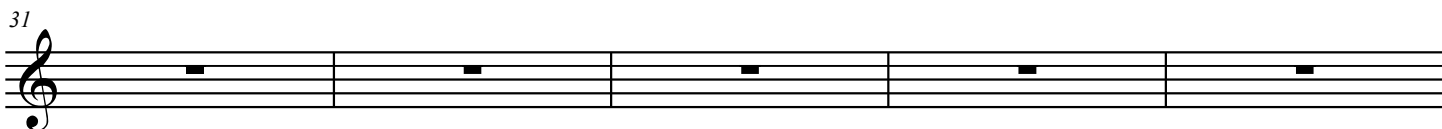
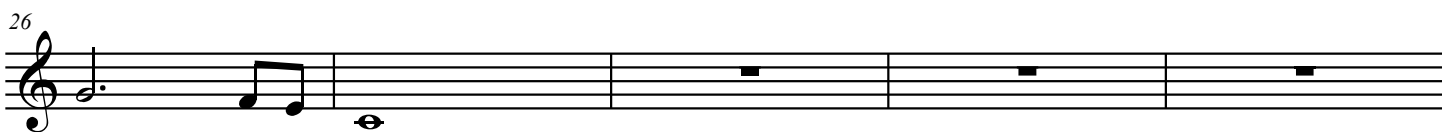
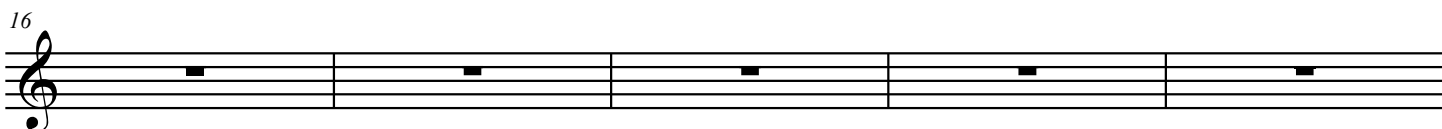
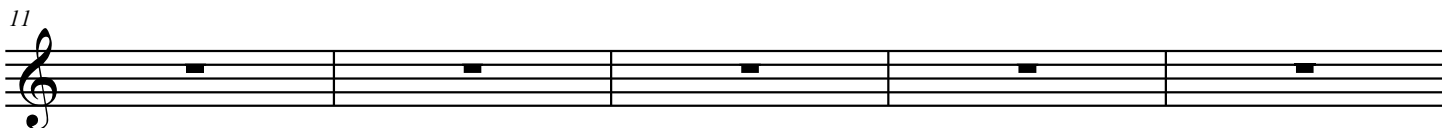
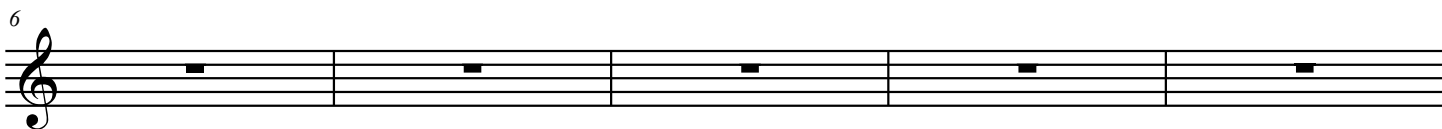

© 2010

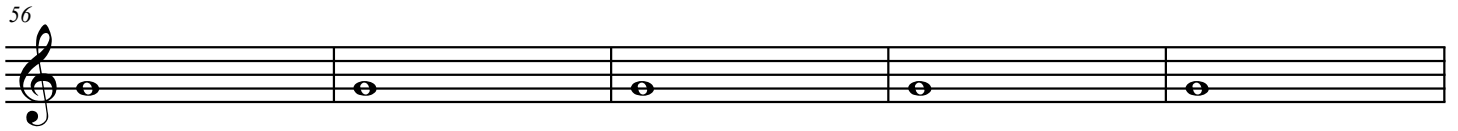
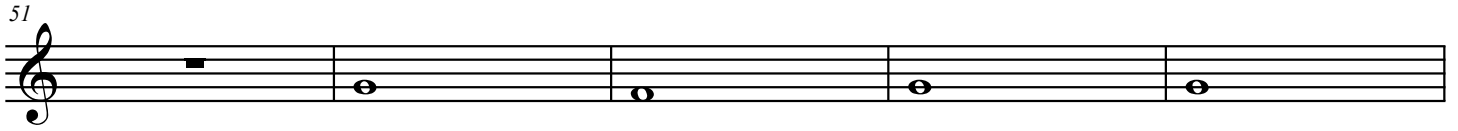
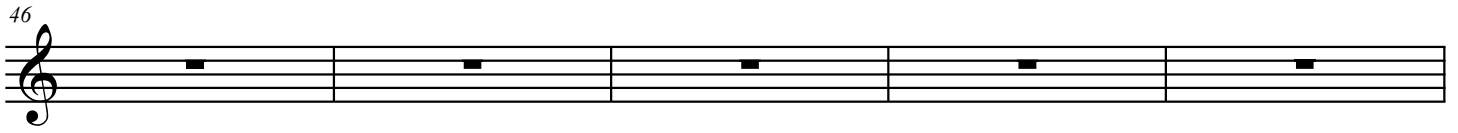
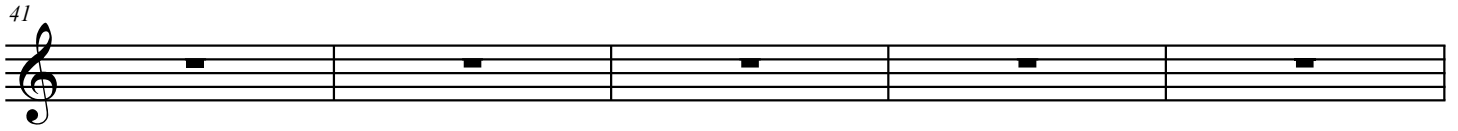

Viola

四

Joost de Groot

♩ = 120

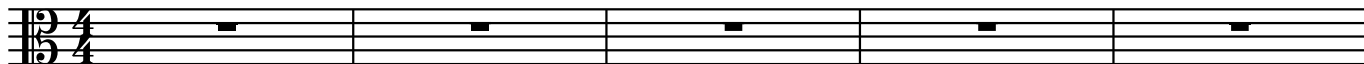

6

11

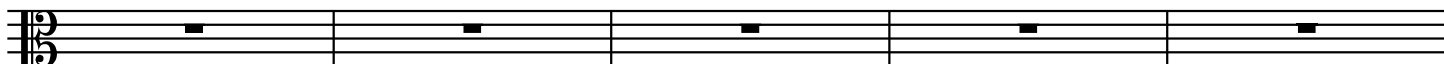

16

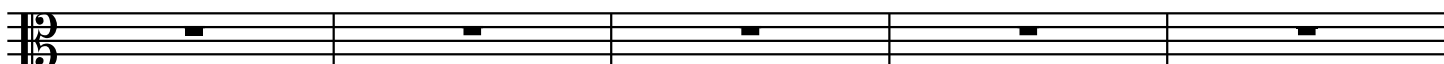

21

26

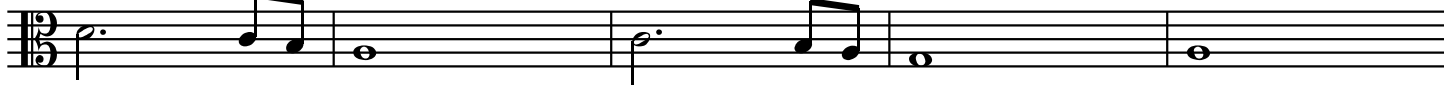

31

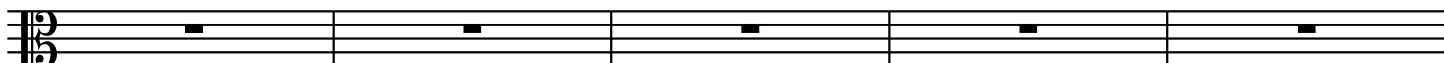

36

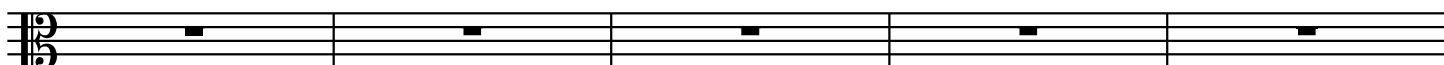

© 2010

Cello

四

Joost de Groot

♩ = 120

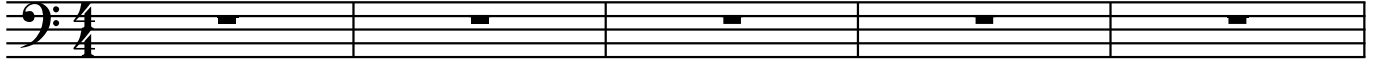

6

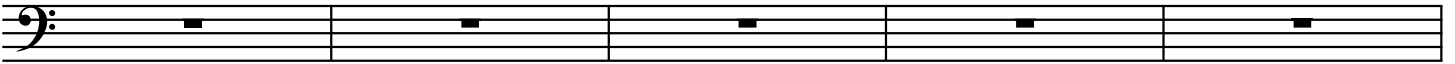

11

16

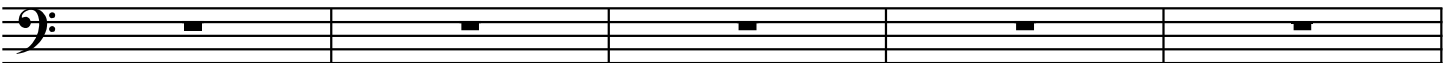

21

26

31

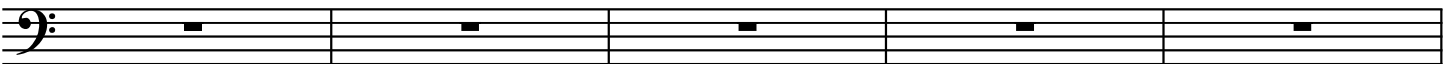

36

© 2010

41

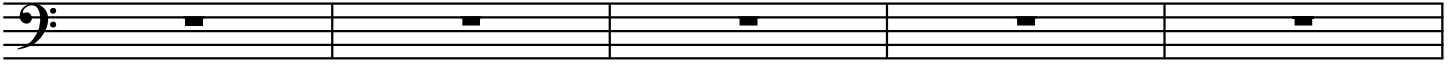

46

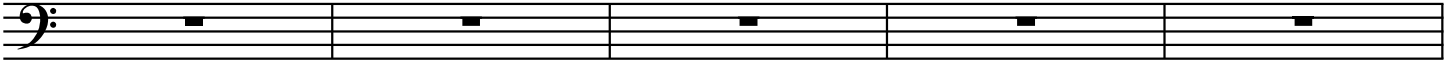

51

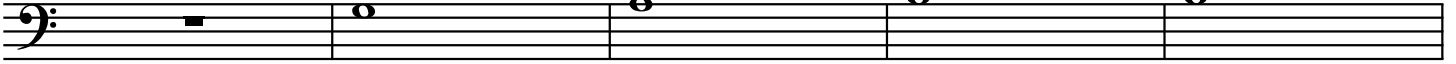

56

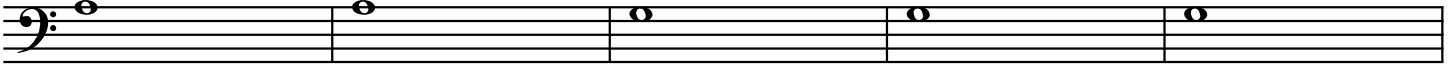

61

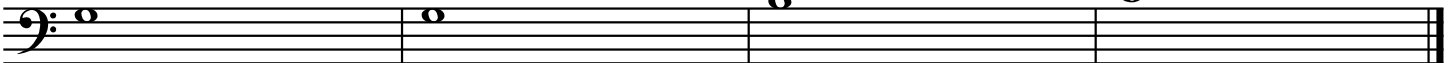

Contrabass

四

Joost de Groot

♩ = 120

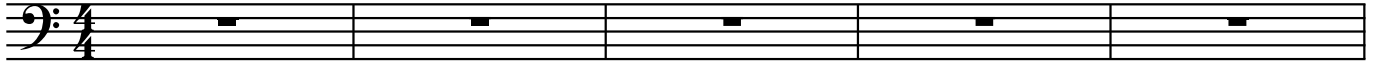

6

11

16

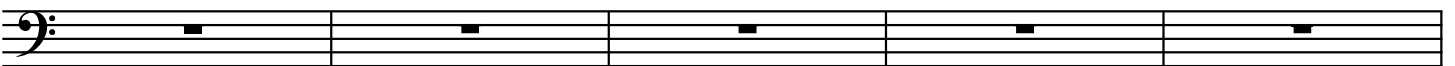

21

26

31

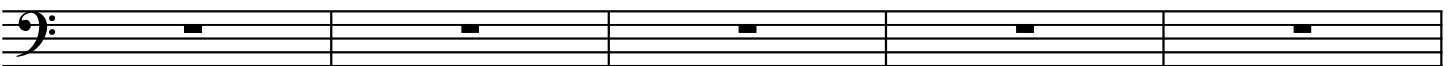

36

© 2010

41

46

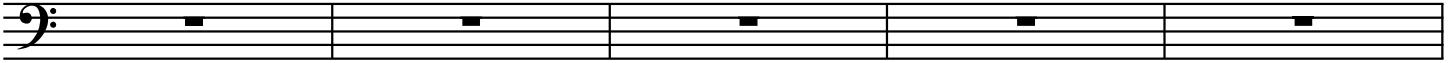

51

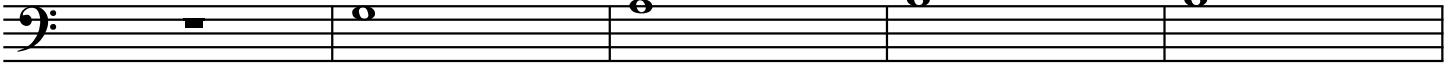

56

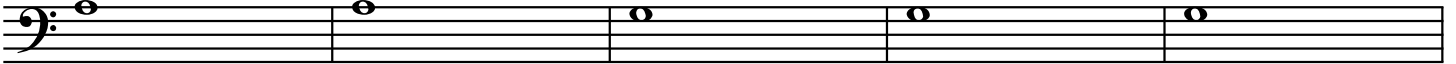

61

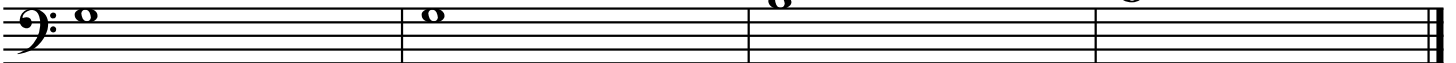

♩ = 80

6

11

16

© 2010

21

26

31

36

♩ = 80

een in ni ge lach een zon ni ge dag en al les dat mag ik hou van jou en

6
wat je ook zegt mijn lief de is echt wat ken je me slecht ik hou van jou

11
wat je ook zegt ken je me

16
slecht lief de is hou van jou lief de is echt lief de is hecht zo veel ik

21
hou van jou in ni ge lach een zon ni ge dag en al les dat mag ik hou van jou

26
wat je ook zegt ken je me slecht lief de is hou van jou ja ik

31
hou van jou waar ik mee le ven zou le ven zou ja ik

36
hou van jou waar ik mee le ven zou

© 2010

♩ = 80

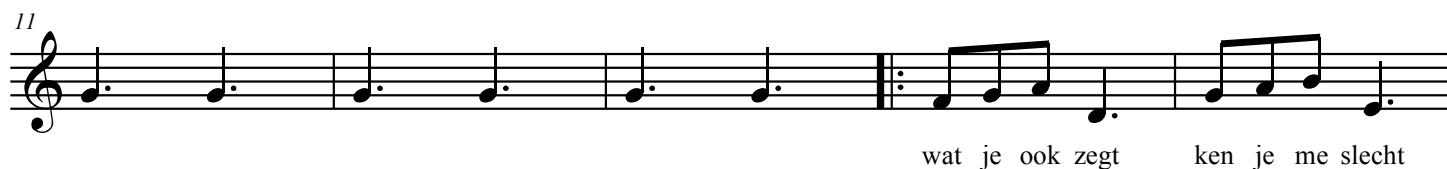

♩ = 80

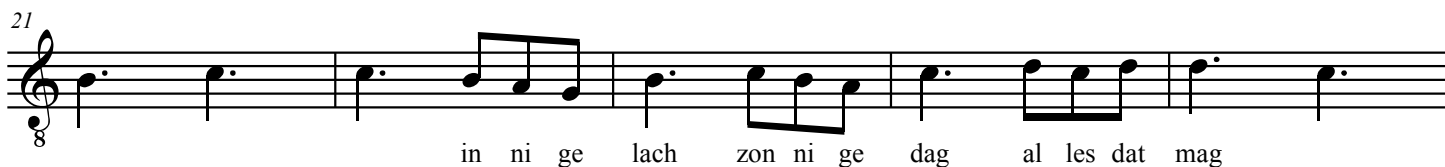
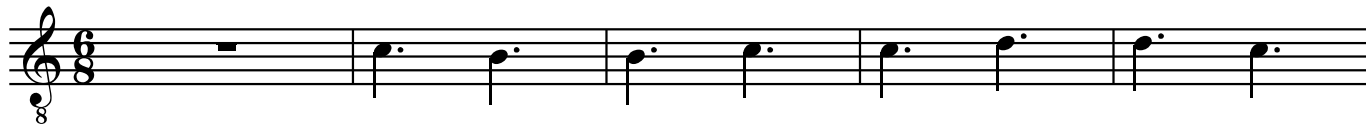

© 2010

♩ = 80

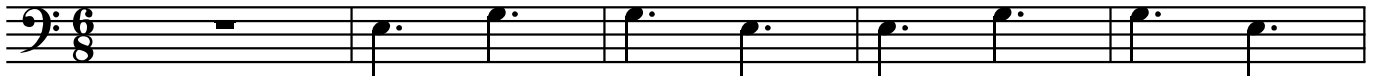

wat je ook zegt ken je me slecht lief de is echt

© 2010

♩ = 80

6

11

16

21

26

31

36

© 2010

Violin II

五

Joost de Groot

$\text{♩} = 80$

© 2010

Viola

五

Joost de Groot

♩ = 80

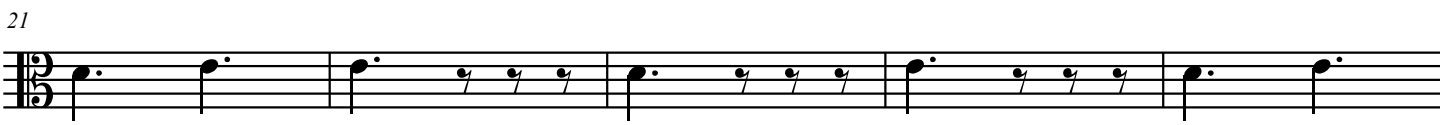

© 2010

$\text{♩} = 80$

6

11

16

21

26

31

36

Contrabass

五

Joost de Groot

♩ = 80

6

11

16

21

26

31

36

© 2010

♩ = 100

5

10

15

© 2010

20

25

30

♩ = 100

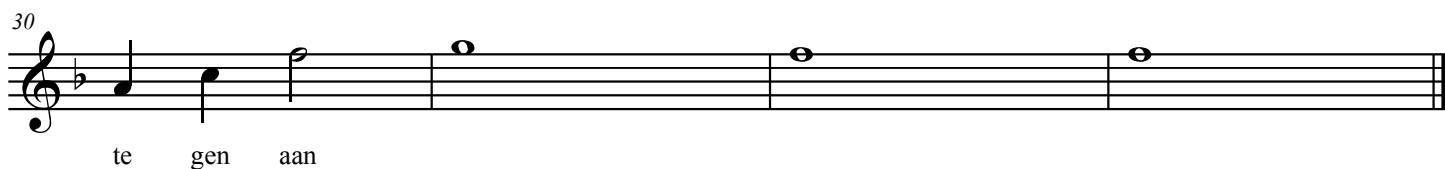
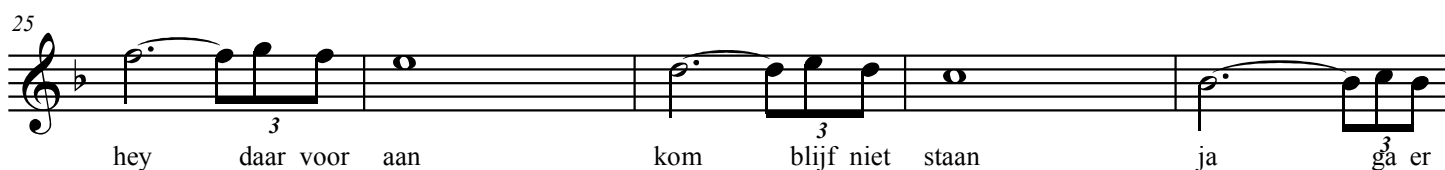
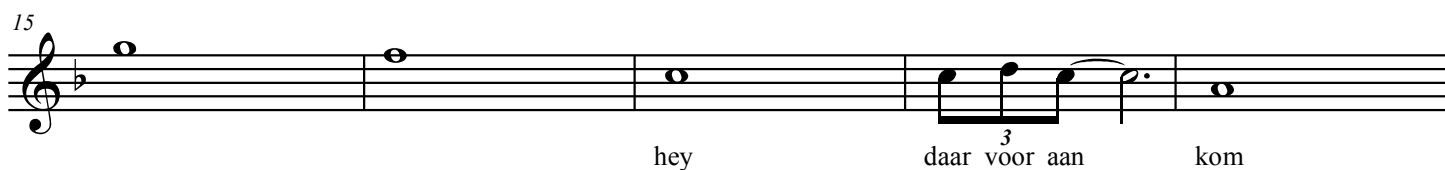
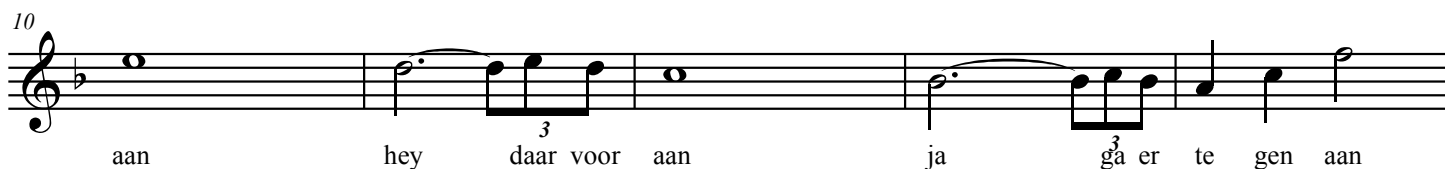
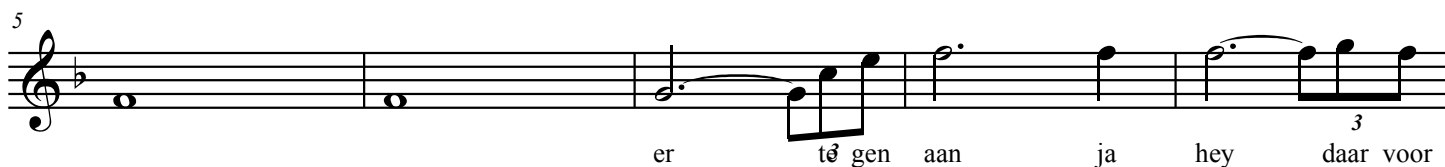

♩ = 100

hey daar voor aan kom blijf niet staan

5 ja ga er te gen aan hey daar voor aan

10 blijf niet staan hey daar voor aan doe spon taan hey daar voor aan laat je gaan

15 er te gen aan hey daar voor aan kom blijf niet

20 staan ja ga er te gen aan

25 hey daar voor aan kom blijf niet staan er te gen aan

30 te gen aan blijf niet staan

♩ = 100

5
8
hey daar voor aan

10
8
hey daar voor aan hey daar voor aan

15
8
er te gen aan

20
8

25
8
hey daar voor aan kom blijf niet staan er

30
8
te gen aan

Bass

六

Joost de Groot

♩ = 100

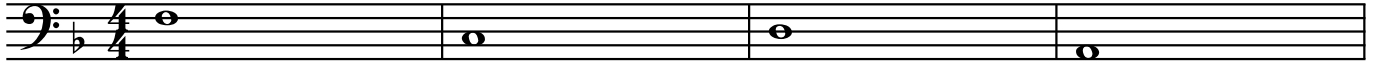

5

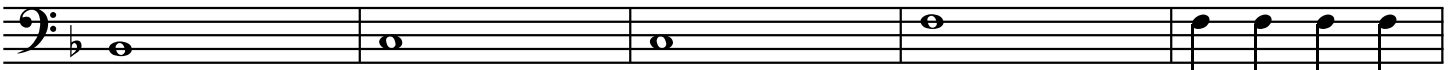

10

15

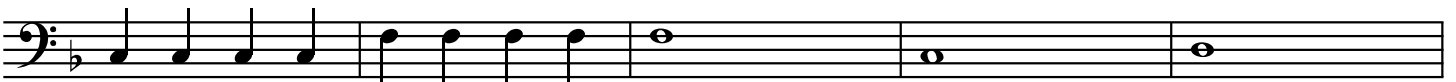

20

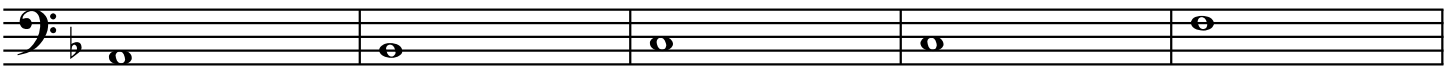

25

30

© 2010

Violin I

六

Joost de Groot

$\text{♩} = 100$

© 2010

Viola

六

Joost de Groot

♩ = 100

© 2010

♩ = 100

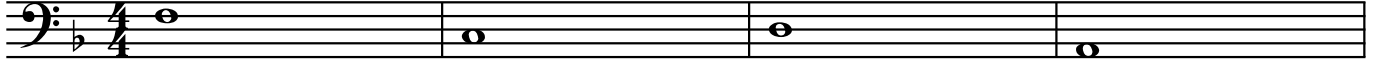

5

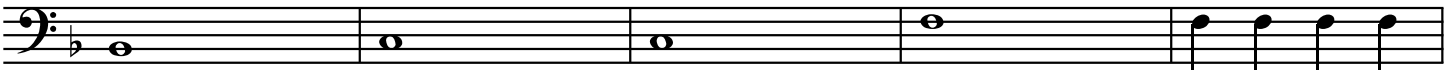

10

15

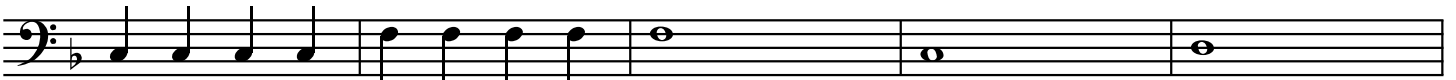

20

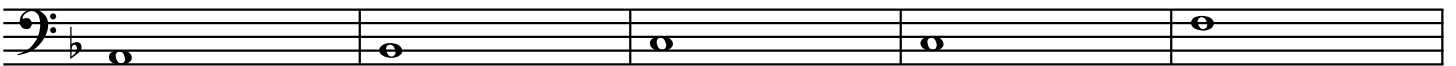

25

30

