

# Joost de Groot

Pays-Bas

## 5 simple pieces of music for four part concert band Volume 2

### A propos de l'artiste

Welcome to the music of Joost de Groot.

Different publications of sheet music (for piano, organ, guitar, choir, string quartet, ensemble, orchestra or concert band) are available.

On the publications is a creative commons license applicable: the publications can be used freely for non-commercial purposes. The only thing i ask in return is a link to a recording on Youtube of you/your ensemble playing the music. I will put the link under the about tab on my website [www.uitgeverijmuz.com](http://www.uitgeverijmuz.com). For commercial use there is a commercial copy for sale. Commercial use takes place when you make money with the use of the publication.

**Page artiste :** [https://www.free-scores.com/partitions\\_gratuites\\_uitgeverij-muz.htm](https://www.free-scores.com/partitions_gratuites_uitgeverij-muz.htm)

### A propos de la pièce

**Titre :** 5 simple pieces of music for four part concert band Volume 2  
**Compositeur :** de Groot, Joost  
**Droit d'auteur :** Creative Commons Licence (Attribution-Noncommercial-No Derivative Works 3.0)  
**Editeur :** de Groot, Joost  
**Style :** Classique

### Joost de Groot sur [free-scores.com](http://free-scores.com)

#### LICENCE

Cette partition nécessite une autorisation :

- pour les représentations publiques
- pour l'utilisation par les professeurs

**S'acquies de cette licence sur :**

<https://www.free-scores.com/licence-partition.php?partition=50265>

- écouter l'audio
- partager votre interprétation
- commenter la partition
- s'acquies de la licence
- contacter l'artiste

5 simple pieces of  
music for four part  
concert band  
Volume 2

ISBN 978-90-78808-05-3  
© 2008 Uitgeverij Muz  
[www.uitgeverijmuz.com](http://www.uitgeverijmuz.com)

**Part 1**

**C Flute**

**C Oboe**

**Bes Clarinet 1**

**Es Alto Sax.**

**Bes Trumpet 1**

**Part 2**

**Bes Clarinet 2 + 3**

**Es Alto Sax.**

**F Horn 1 + 2**

**Bes Trumpet 2 + 3**

**Part 3**

**Es Alto Clarinet**

**Bes Tenor Sax.**

**F Horn 3 + 4**

**C Trombone 1 + 2**

**C/Bes Bariton**

**Part 4**

**C Bassoon**

**Bes Bass Clarinet**

**Es Bariton Sax.**

**C Bass Trombone**

**C/Bes/Es Bass Tuba**

# VI

Joost de Groot

♩ = 100 Deciso

Part 1  
*mf*

Part 2  
*mf*

Part 3  
*mf*

Part 4  
*mf*

P. 1

P. 2

P. 3

P. 4

© 2008

10

P. 1

P. 2

P. 3

P. 4

15

P. 1

*mf*

P. 2

*mf*

P. 3

*mf*

P. 4

*mf*

20

P. 1

P. 2

P. 3

P. 4

25

P. 1

P. 2

P. 3

P. 4

*f* marc.

*f* marc.

*f* marc.

*f* marc.

VI

30

P. 1

P. 2

P. 3

P. 4

# VII

Joost de Groot

$\text{♩} = 100$

Part 1  
*mf*

Part 2  
*mf*

Part 3  
*mf*

Part 4  
*mf*

5 *Fine*

P. 1  
*f*

P. 2  
*f*

P. 3  
*f*

P. 4  
*f*

*Fine*

*Fine*

*Fine*

*Fine*

© 2008

9

P. 1

*mf*

P. 2

*mf*

P. 3

*mf*

P. 4

*mf*

14

P. 1

*mf*

P. 2

P. 3

*mf*

P. 4

*mf*

VII

19

P. 1

P. 2

P. 3

P. 4

*f*

*f*

*f*

24

*D.C. al Fine*

P. 1

P. 2

P. 3

P. 4

*D.C. al Fine*

*D.C. al Fine*

*D.C. al Fine*

*D.C. al Fine*

# VIII

Joost de Groot

$\text{♩} = 80$

Part 1

Part 2

Part 3

Part 4

*f*

*mf*

*mf*

*mf*

5

*Fine*

P. 1

P. 2

P. 3

P. 4

*Fine*

*Fine*

*Fine*

*Fine*

© 2008

VIII

10

P. 1

P. 2

P. 3

P. 4

*f*

*f*

*f*

*f*

15

P. 1

P. 2

P. 3

P. 4

*D.S. al Fine*

*D.S. al Fine*

*D.S. al Fine*

*D.S. al Fine*

# IX

Joost de Groot

$\text{♩} = 100$

Part 1 *mf*

Part 2 *mf*

Part 3 *mf*

Part 4 *mf*

1.

1.

1.

1.

P. 1

P. 2

P. 3

P. 4

5

2. Fine

*f*

2. Fine

2. Fine

2. Fine

*f*

© 2008

10

P. 1

P. 2

P. 3

P. 4

15

P. 1

P. 2

P. 3

P. 4

20

P. 1

P. 2

P. 3

P. 4

25

*D.C. al Fine*

P. 1

*D.C. al Fine*

P. 2

*D.C. al Fine*

P. 3

*D.C. al Fine*

P. 4

*D.C. al Fine*

# X

Joost de Groot

$\text{♩} = 120$

Part 1 *f*

Part 2 *f*

Part 3 *f*

Part 4 *f*

P. 1 *mf*

P. 2 *mf*

P. 3 *mf*

P. 4 *mf*

© 2008

19 *D.S. al Fine*

P. 1 *D.S. al Fine*

P. 2 *D.S. al Fine*

P. 3 *D.S. al Fine*

P. 4 *D.S. al Fine*

# VI

Joost de Groot

$\text{♩} = 100$  Deciso

Flute  
*mf*

Oboe  
*mf*

Bassoon  
*mf*

Clarinet in B $\flat$  1  
*mf*

Clarinet in B $\flat$  2 + 3  
*mf*

Alto Clarinet  
*mf*

Bass Clarinet  
*mf*

Alto Sax.  
*mf*

Tenor Sax.  
*mf*

Baritone Sax.  
*mf*

Trumpet in B $\flat$  1  
*mf*

Trumpet in B $\flat$  2 + 3  
*mf*

Horn in F 1 + 2  
*mf*

Horn in F 3 + 4  
*mf*

Trombone 1 + 2  
*mf*

Bass Trombone  
*mf*

Baritone  
*mf*

Bass Tuba  
*mf*

© 2008

VI

Fl. *f* *mf*

Ob. *f* *mf*

Bsn. *f* *mf*

B♭ Cl. 1 *f* *mf*

B♭ Cl. 2 + 3 *f* *mf*

A. Cl. *f* *mf*

B. Cl. *f* *mf*

A. Sx. *f* *mf*

T. Sx. *f* *mf*

B. Sx. *f* *mf*

B♭ Tpt. 1 *f* *mf*

B♭ Tpt. 2 + 3 *f* *mf*

Hn. 1 + 2 *f* *mf*

Hn. 3 + 4 *f* *mf*

Tbn. 1 + 2 *f* *mf*

B. Tbn. *f* *mf*

Bar. *f* *mf*

B. Tba. *f* *mf*

VI

27 Fl.   
 Ob.   
 Bsn.   
 B♭ Cl. 1   
 B♭ Cl. 2 + 3   
 A. Cl.   
 B. Cl.   
 A. Sx.   
 T. Sx.   
 B. Sx.   
 27 B♭ Tpt. 1   
 B♭ Tpt. 2 + 3   
 Hn. 1 + 2   
 Hn. 3 + 4   
 Tbn. 1 + 2   
 B. Tbn.   
 Bar.   
 B. Tba.

# VII

Joost de Groot

$\text{♩} = 100$

Flute  
*mf* *f* Fine

Oboe  
*mf* *f* Fine

Bassoon  
*mf* *f* Fine

Clarinet in B $\flat$  1  
*mf* *f* Fine

Clarinet in B $\flat$  2 + 3  
*mf* *f* Fine

Alto Clarinet  
*mf* *f* Fine

Bass Clarinet  
*mf* *f* Fine

Alto Sax.  
*mf* *f* Fine

Tenor Sax.  
*mf* *f* Fine

Baritone Sax.  
*mf* *f* Fine

Trumpet in B $\flat$  1  
*mf* *f* Fine

Trumpet in B $\flat$  2 + 3  
*mf* *f* Fine

Horn in F 1 + 2  
*mf* *f* Fine

Horn in F 3 + 4  
*mf* *f* Fine

Trombone 1 + 2  
*mf* *f* Fine

Bass Trombone  
*mf* *f* Fine

Baritone  
*mf* *f* Fine

Bass Tuba  
*mf* *f* Fine

© 2008

VII

Fl. *mf*

Ob. *mf*

Bsn. *mf*

B♭ Cl. 1 *mf*

B♭ Cl. 2 + 3 *mf*

A. Cl. *mf*

B. Cl. *mf*

A. Sx. *mf*

T. Sx. *mf*

B. Sx. *mf*

B♭ Tpt. 1 *mf*

B♭ Tpt. 2 + 3 *mf*

Hn. 1 + 2 *mf*

Hn. 3 + 4 *mf*

Tbn. 1 + 2 *mf*

B. Tbn. *mf*

Bar. *mf*

B. Tba. *mf*

VII

18

Fl. *f* D.C. al Fine

Ob. *f* D.C. al Fine

Bsn. *f* D.C. al Fine

B♭ Cl. 1 *f* D.C. al Fine

B♭ Cl. 2 + 3 D.C. al Fine

A. Cl. *f* D.C. al Fine

B. Cl. *f* D.C. al Fine

A. Sx. D.C. al Fine

T. Sx. *f* D.C. al Fine

B. Sx. *f* D.C. al Fine

B♭ Tpt. 1 *f* D.C. al Fine

B♭ Tpt. 2 + 3 D.C. al Fine

Hn. 1 + 2 D.C. al Fine

Hn. 3 + 4 *f* D.C. al Fine

Tbn. 1 + 2 *f* D.C. al Fine

B. Tbn. *f* D.C. al Fine

Bar. *f* D.C. al Fine

B. Tba. *f* D.C. al Fine

# VIII

Joost de Groot

$\text{♩} = 80$

Flute *f* *Fine*

Oboe *f* *Fine*

Bassoon *Fine*

Clarinet in B $\flat$  1 *f* *mf* *Fine*

Clarinet in B $\flat$  2 + 3 *Fine*

Alto Clarinet *mf* *Fine*

Bass Clarinet *mf* *Fine*

Alto Sax. *mf* *Fine*

Tenor Sax. *mf* *Fine*

Baritone Sax. *mf* *Fine*

Trumpet in B $\flat$  1 *f* *mf* *Fine*

Trumpet in B $\flat$  2 + 3 *mf* *Fine*

Horn in F 1 + 2 *mf* *Fine*

Horn in F 3 + 4 *mf* *Fine*

Trombone 1 + 2 *mf* *Fine*

Bass Trombone *mf* *Fine*

Baritone *mf* *Fine*

Bass Tuba *mf* *Fine*

*mf*

© 2008

VIII

9

Fl. *f* *D.S. al Fine*

Ob. *f* *D.S. al Fine*

Bsn. *f* *D.S. al Fine*

B♭ Cl. 1 *f* *D.S. al Fine*

B♭ Cl. 2 + 3 *f* *D.S. al Fine*

A. Cl. *f* *D.S. al Fine*

B. Cl. *f* *D.S. al Fine*

A. Sx. *f* *D.S. al Fine*

T. Sx. *f* *D.S. al Fine*

B. Sx. *f* *D.S. al Fine*

B♭ Tpt. 1 *f* *D.S. al Fine*

B♭ Tpt. 2 + 3 *f* *D.S. al Fine*

Hn. 1 + 2 *f* *D.S. al Fine*

Hn. 3 + 4 *f* *D.S. al Fine*

Tbn. 1 + 2 *f* *D.S. al Fine*

B. Tbn. *f* *D.S. al Fine*

Bar. *f* *D.S. al Fine*

B. Tba. *f* *D.S. al Fine*

Fl. <sup>9</sup>  
 Ob.  
 Bsn.  
 B♭ Cl. 1  
 B♭ Cl. 2 + 3  
 A. Cl.  
 B. Cl.  
 A. Sx.  
 T. Sx.  
 B. Sx.  
 B♭ Tpt. 1  
 B♭ Tpt. 2 + 3  
 Hn. 1 + 2  
 Hn. 3 + 4  
 Tbn. 1 + 2  
 B. Tbn.  
 Bar.  
 B. Tba.

# X

Joost de Groot

$\text{♩} = 120$

Flute *f* *mf*

Oboe *f* *mf*

Bassoon *f* *mf*

Clarinet in B $\flat$  1 *f* *mf*

Clarinet in B $\flat$  2 + 3 *f* *mf*

Alto Clarinet *f* *mf*

Bass Clarinet *f* *mf*

Alto Sax. *f* *mf*

Tenor Sax. *f* *mf*

Baritone Sax. *f* *mf*

Trumpet in B $\flat$  1 *f* *mf*

Trumpet in B $\flat$  2 + 3 *f* *mf*

Horn in F 1 + 2 *f* *mf*

Horn in F 3 + 4 *f* *mf*

Trombone 1 + 2 *f* *mf*

Bass Trombone *f* *mf*

Baritone *f* *mf*

Bass Tuba *f* *mf*

© 2008

9 Fl. *f* *mf* *Fine*

Ob. *f* *mf* *Fine*

Bsn. *f* *mf* *Fine*

B♭ Cl. 1 *f* *mf* *Fine*

B♭ Cl. 2 + 3 *f* *mf* *Fine*

A. Cl. *f* *mf* *Fine*

B. Cl. *f* *mf* *Fine*

A. Sx. *f* *mf* *Fine*

T. Sx. *f* *mf* *Fine*

B. Sx. *f* *mf* *Fine*

B♭ Tpt. 1 *f* *mf* *Fine*

B♭ Tpt. 2 + 3 *f* *mf* *Fine*

Hn. 1 + 2 *f* *mf* *Fine*

Hn. 3 + 4 *f* *mf* *Fine*

Tbn. 1 + 2 *f* *mf* *Fine*

B. Tbn. *f* *mf* *Fine*

Bar. *f* *mf* *Fine*

B. Tba. *f* *mf* *Fine*

Part 1: C Flute

VI

Joost de Groot

$\text{♩} = 100$  Deciso

© 2008

Part 1: C Oboe

VI

Joost de Groot

$\text{♩} = 100$  Deciso

5

10

15

20

25

30

*mf*

*f*

*mf*

*f* marc.

© 2008

Part 4: C Bassoon

VI

Joost de Groot

♩ = 100 Deciso

5

10

15

20

25

30

*mf*

*f*

*mf*

*f* marc.

© 2008

Part 1: Bes Clarinet 1

VI

Joost de Groot

♩ = 100 Deciso

*mf*

5

*f*

10

15

*mf*

20

25

*f marc.*

30

© 2008

Part 2: Bes Clarinet 2 + 3

VI

Joost de Groot

♩ = 100 Deciso

mf

5

f

10

15

mf

20

25

f marc.

30

© 2008

Part 3: Es Alto Clarinet

VI

Joost de Groot

♩ = 100 Deciso

mf

5

f

10

15

mf

20

25

f marc.

30

© 2008

Part 4: Bes Bass Clarinet

VI

Joost de Groot

♩ = 100 Deciso

*mf*

5

*f*

10

15

*mf*

20

25

*f* marc.

30

© 2008

Part 2: Es Alto Sax.

VI

Joost de Groot

♩ = 100 Deciso

5

10

15

20

25

30

*mf*

*f*

*mf*

*f* marc.

© 2008

Part 3: Bes Tenor Sax.

VI

Joost de Groot

♩ = 100 Deciso

mf

5

f

10

15

mf

20

25

f marc.

30

© 2008

Part 4: Es Baritone Sax.

VI

Joost de Groot

♩ = 100 Deciso

5

10

15

20

25

30

*mf*

*f*

*f marc.*

© 2008

Part 1: Bes Trumpet 1

VI

Joost de Groot

♩ = 100 Deciso

© 2008

Part 2: Bes Trumpet 2 + 3

VI

Joost de Groot

♩ = 100 Deciso

*mf*

5

*f*

10

15

*mf*

20

25

*f* marc.

30

© 2008

Part 2: F Horn 1 + 2

VI

Joost de Groot

♩ = 100 Deciso

*mf*

*f*

*mf*

*f marc.*

© 2008

Part 3: F Horn 3 + 4

VI

Joost de Groot

♩ = 100 Deciso

mf

6

3

f

11

3

3

3

16

mf

21

f marc.

26

3

3

3

31

© 2008

Part 3: C Trombone 1 + 2

VI

Joost de Groot

♩ = 100 Deciso

5

10

15

20

25

30

*mf*

*f*

*f marc.*

© 2008

Part 4: C Bass Trombone

VI

Joost de Groot

♩ = 100 Deciso

5

10

15

20

25

30

*mf*

*f*

*f marc.*

© 2008

Part 3: C Baritone

VI

Joost de Groot

♩ = 100 Deciso

5

10

15

20

25

30

*mf*

*f*

*f marc.*

© 2008

Part 3: Bes Baritone

VI

Joost de Groot

♩ = 100 Deciso

5

10

15

20

25

30

*mf*

*f*

*mf*

*f marc.*

© 2008

Part 3: Bes Baritone

VI

Joost de Groot

♩ = 100 Deciso

5

10

15

20

25

30

*mf*

*f*

*mf*

*f marc.*

© 2008

Part 4: C Bass Tuba

VI

Joost de Groot

♩ = 100 Deciso

5

10

15

20

25

30

© 2008

Part 4: Bes Bass Tuba

VI

Joost de Groot

♩ = 100 Deciso

5

10

15

20

25

30

*mf*

*f*

*mf*

*f* marc.

© 2008

Part 4: Es Bass Tuba

VI

Joost de Groot

♩ = 100 Deciso

5

10

15

20

25

30

*mf*

*f*

*mf*

*f* marc.

© 2008

Part 1: Es Alto Sax.

VI

Joost de Groot

♩ = 100 Deciso

5

10

15

20

25

30

*mf*

*f*

*mf*

*f marc.*

© 2008

$\text{♩} = 100$

*mf*

5 *f* *Fine* *mf*

10

15 *mf*

20 *f* *D.C. al Fine*

Part 1: C Oboe

VII

Joost de Groot

$\text{♩} = 100$

*mf*

5 *f* *Fine* *mf*

10

15 *mf*

20 *f* *D.C. al Fine*

© 2008

Part 1: Bes Clarinet 1

VII

Joost de Groot

$\text{♩} = 100$

*mf* *f*

6 *Fine* *mf*

11 *mf*

16 *mf*

21 *f* *D.C. al Fine*

© 2008

Part 2: Bes Clarinet 2 + 3

VII

Joost de Groot

♩ = 100

mf f

6 Fine mf

11

16

21 D.C. al Fine

© 2008

Part 3: Es Alto Clarinet

VII

Joost de Groot

$\text{♩} = 100$

*mf*

5 *f* *Fine* *mf*

10 *mf*

15 *mf*

20 *f* *D.C. al Fine*

© 2008

Part 4: Bes Bass Clarinet

VII

Joost de Groot

$\text{♩} = 100$

*mf* *f*

6 *Fine* *mf*

11

16 *mf*

21 *f* *D.C. al Fine*

© 2008

Part 2: Es Alto Sax.

# VII

Joost de Groot

♩ = 100

*mf*

5 *f* *mf* *Fine*

10

15

20 *D.C. al Fine*

© 2008

Part 3: Bes Tenor Sax.

VII

Joost de Groot

$\text{♩} = 100$

*mf* *f*

6 *Fine* *mf*

11

16 *mf*

21 *f* *D.C. al Fine*

© 2008

Part 4: Es Baritone Sax.

VII

Joost de Groot

$\text{♩} = 100$

*mf*

5 *f* *mf* *Fine*

10

15 *mf*

20 *f* *D.C. al Fine*

© 2008

Part 1: Bes Trumpet 1

VII

Joost de Groot

♩ = 100

*mf* *f*

6 *Fine* *mf*

11 *mf*

16 *mf*

21 *f* *D.C. al Fine*

© 2008

Part 2: Bes Trumpet 2 + 3

VII

Joost de Groot

♩ = 100

*mf* *f*

6 *Fine* *mf*

11

16

21 *D.C. al Fine*

© 2008

Part 2: F Horn 1 + 2

VII

Joost de Groot

$\text{♩} = 100$

*mf*

5 *f* *Fine* *mf*

10

15

20 *D.C. al Fine*

© 2008

Part 3: F Horn 3 + 4

VII

Joost de Groot

$\text{♩} = 100$

*mf*

5 *f* *Fine* *mf*

10 *mf*

15 *mf*

20 *f* *D.C. al Fine*

© 2008

Part 3: C Trombone 1 + 2

VII

Joost de Groot

$\text{♩} = 100$

*mf*

5 *f* *mf* *Fine*

10

15 *mf*

20 *f* *D.C. al Fine*

© 2008

Part 4: C Bass Trombone

VII

Joost de Groot

♩ = 100

*mf*

5 *f* *mf* *Fine*

10

15 *mf*

20 *f* *D.C. al Fine*

© 2008

Part 3: C Baritone

VII

Joost de Groot

$\text{♩} = 100$

*mf*

5 *f* *mf* *Fine*

10

15 *mf*

20 *f* *D.C. al Fine*

© 2008

Part 3: Bes Baritone

VII

Joost de Groot

$\text{♩} = 100$

*mf* *f*

6 *Fine*

*mf*

11

16 *mf*

21 *f* *D.C. al Fine*

© 2008

Part 3: Bes Baritone

VII

Joost de Groot

$\text{♩} = 100$

*mf* *f*

6 *Fine* *mf*

11

16 *mf*

21 *f* *D.C. al Fine*

© 2008

Part 4: C Bass Tuba

VII

Joost de Groot

♩ = 100

*mf*

5 *f* *Fine* *mf*

10

15 *mf*

20 *f* *D.C. al Fine*

© 2008

Part 4: Bes Bass Tuba

VII

Joost de Groot

♩ = 100

*mf* *f*

6 *Fine* *mf*

11

16 *mf*

21 *f* *D.C. al Fine*

© 2008

Part 4: Es Bass Tuba

VII

Joost de Groot

♩ = 100

Part 1: Es Alto Sax.

VII

Joost de Groot

$\text{♩} = 100$

*mf*

5 *f* *mf* *Fine*

10

15 *mf*

20 *f* *D.C. al Fine*

© 2008

♩ = 80

*f*

5 *Fine*

10 *f*

15 *D.S. al Fine*

Part 1: C Oboe

VIII

Joost de Groot

$\text{♩} = 80$

*f*

5 *Fine*

10 *f*

15 *D.S. al Fine*

© 2008

Part 4: C Bassoon

VIII

Joost de Groot

♩ = 80

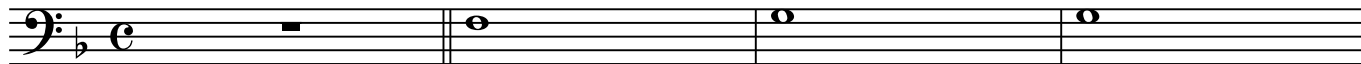

*mf*

5

*Fine*

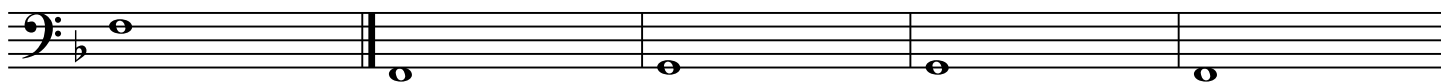

10

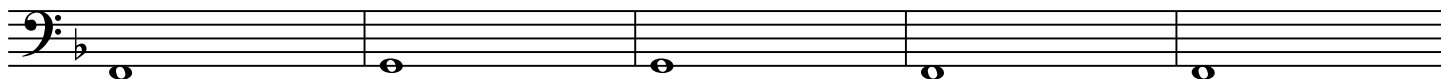

*f*

15

*D.S. al Fine*

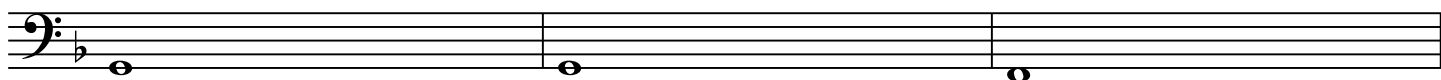

Part 1: Bes Clarinet 1

VIII

Joost de Groot

♩ = 80

*f*

5 *Fine*

10 *f*

15 *D.S. al Fine*

© 2008

$\text{♩} = 80$  

Part 4: Bes Bass Clarinet

VIII

Joost de Groot

♩ = 80

*mf*

*Fine*

*f*

*D.S. al Fine*

© 2008

♩ = 80

§

*mf*

5 *Fine*

10 *f*

15 *D.S. al Fine*

Part 3: Bes Tenor Sax.

VIII

Joost de Groot

♩ = 80

*mf*

5 *Fine*

10 *f*

15 *D.S. al Fine*

© 2008

Part 4: Es Baritone Sax.

VIII

Joost de Groot

♩ = 80

*mf*

5 *Fine*

10 *f*

15 *D.S. al Fine*

© 2008

Part 1: Bes Trumpet 1

VIII

Joost de Groot

♩ = 80

*f*

5 *Fine*

10 *f*

15 *D.S. al Fine*

© 2008

Part 2: Bes Trumpet 2 + 3

VIII

Joost de Groot

♩ = 80

*mf*

*Fine*

*f*

*D.S. al Fine*

© 2008

Part 2: F Horn 1 + 2

VIII

Joost de Groot

$\text{♩} = 80$   $\text{♩}$  *Fine*

*mf*

6

11

*f*

16

*D.S. al Fine*

© 2008

Part 3: F Horn 3 + 4

VIII

Joost de Groot

$\text{♩} = 80$   $\text{C}$  *Fine*

*mf*

6

*f*

11

16 *D.S. al Fine*

© 2008

Part 3: C Trombone 1 + 2

VIII

Joost de Groot

$\text{♩} = 80$

*mf*

5 *Fine*

10 *f*

15 *D.S. al Fine*

© 2008

Part 4: C Bass Trombone

# VIII

Joost de Groot

♩ = 80

*mf*

5

*Fine*

10

*f*

15

*D.S. al Fine*

© 2008

$\text{♩} = 80$

*mf*

5 *Fine*

10 *f*

15 *D.S. al Fine*

Part 3: Bes Baritone

VIII

Joost de Groot

♩ = 80

Part 3: Bes Baritone

VIII

Joost de Groot

♩ = 80

*mf*

5 *Fine*

10 *f*

15 *D.S. al Fine*

© 2008

Part 4: C Bass Tuba

VIII

Joost de Groot

♩ = 80

5

*Fine*

10

15

*D.S. al Fine*

Part 4: Bes Bass Tuba

VIII

Joost de Groot

♩ = 80

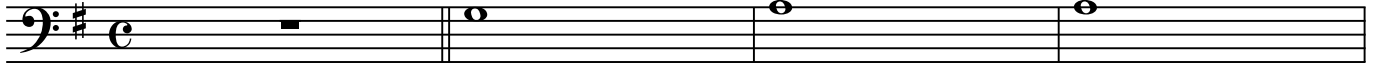

*mf*

5

*Fine*

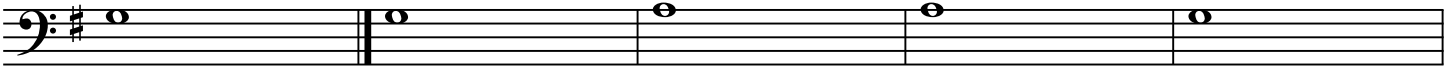

10

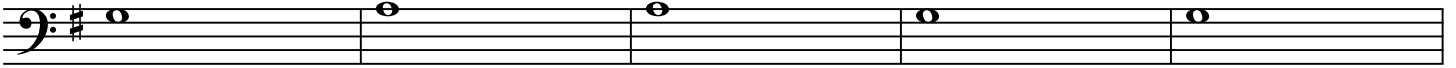

*f*

15

*D.S. al Fine*

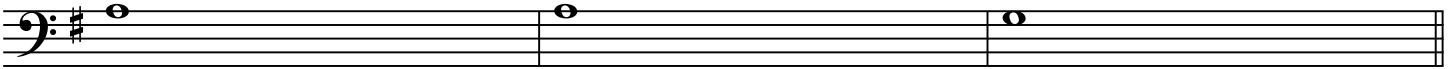

Part 4: Es Bass Tuba

VIII

Joost de Groot

♩ = 80

*mf*

5

*Fine*

10

*f*

15

*D.S. al Fine*

Part 1: Es Alto Sax.

# VIII

Joost de Groot

$\text{♩} = 80$   $\text{§}$

*f*

5 *Fine*

10 *f*

15 *D.S. al Fine*

© 2008

Part 1: C Flute

IX

Joost de Groot

$\text{♩} = 100$

*mf*

1.

2.

5 8 *Fine*

*f*

10 8

15 8

20 8

25 8 *D.C. al Fine*

© 2008

Part 1: C Oboe

IX

Joost de Groot

$\text{♩} = 100$

*mf*

1.

5 2. *Fine*

*f*

10

15

20

25 *D.C. al Fine*

© 2008

Part 4: C Bassoon

IX

Joost de Groot

$\text{♩} = 100$

*mf*

1.

5 2. *Fine*

10

15

20

25 *D.C. al Fine*

© 2008

Part 1: Bes Clarinet 1

IX

Joost de Groot

$\text{♩} = 100$

*mf*

1.

5 2. *Fine*

*f*

10

15

20

25 *D.C. al Fine*

© 2008

Part 2: Bes Clarinet 2 + 3

IX

Joost de Groot

$\text{♩} = 100$

*mf*

1.

5 2. *Fine*

10

15

20

25 *D.C. al Fine*

© 2008

$\text{♩} = 100$

*mf*

1.

5 2. *Fine*

*f*

10

15

20

25 *D.C. al Fine*

Part 4: Bes Bass Clarinet

IX

Joost de Groot

$\text{♩} = 100$

*mf*

1.

5 2. *Fine*

10

15

20

25 *D.C. al Fine*

© 2008

Part 2: Es Alto Sax.

# IX

Joost de Groot

$\text{♩} = 100$

*mf*

1.

5 2. *Fine*

10

15

20

25 *D.C. al Fine*

© 2008

Part 3: Bes Tenor Sax.

IX

Joost de Groot

$\text{♩} = 100$

*mf*

1.

5

2. *Fine*

*f*

10

15

20

25 *D.C. al Fine*

© 2008

Part 4: Es Baritone Sax.

IX

Joost de Groot

$\text{♩} = 100$

*mf*

1.

5 2. *Fine*

10

15

20

25 *D.C. al Fine*

© 2008

Part 1: Bes Trumpet 1

IX

Joost de Groot

$\text{♩} = 100$

*mf*

1.

5 2. *Fine*

*f*

10

15

20

25 *D.C. al Fine*

© 2008

Part 2: Bes Trumpet 2 + 3

IX

Joost de Groot

$\text{♩} = 100$

*mf*

1.

5 2. *Fine*

10

15

20

25 *D.C. al Fine*

© 2008

Part 2: F Horn 1 + 2

IX

Joost de Groot

$\text{♩} = 100$

*mf*

1.

5 2. *Fine*

10

15

20

25 *D.C. al Fine*

© 2008

Part 3: F Horn 3 + 4

IX

Joost de Groot

$\text{♩} = 100$

*mf*

1.

5 2. *Fine*

*f*

10

15

20

25 *D.C. al Fine*

© 2008

Part 3: C Trombone 1 + 2

IX

Joost de Groot

$\text{♩} = 100$

*mf*

1.

5 *Fine*

*f*

10

15

20

25 *D.C. al Fine*

© 2008

Part 4: C Bass Trombone

IX

Joost de Groot

$\text{♩} = 100$

*mf*

1.

5 2. *Fine*

10

15

20

25 *D.C. al Fine*

© 2008

$\text{♩} = 100$

*mf*

1.

5 *Fine*

*f*

10

15

20

25 *D.C. al Fine*

$\text{♩} = 100$

*mf*

1.

2.

*Fine*

*f*

5

10

15

20

25

*D.C. al Fine*

Part 3: Bes Baritone

IX

Joost de Groot

$\text{♩} = 100$

*mf*

1.

5

2. *Fine*

*f*

10

15

20

25

*D.C. al Fine*

© 2008

Part 4: C Bass Tuba

IX

Joost de Groot

$\text{♩} = 100$

*mf*

5

2. *Fine*

10

15

20

25

*D.C. al Fine*

© 2008

Part 4: Bes Bass Tuba

IX

Joost de Groot

$\text{♩} = 100$

*mf*

1.

5 2. *Fine*

10

15

20

25 *D.C. al Fine*

© 2008

Part 4: Es Bass Tuba

IX

Joost de Groot

♩ = 100

*mf*

5

2. *Fine*

10

15

20

25

*D.C. al Fine*

© 2008

Part 1: Es Alto Sax.

IX

Joost de Groot

$\text{♩} = 100$

*mf*

5 *Fine*

*f*

10

15

20

25 *D.C. al Fine*

© 2008

Part 1: C Flute

X

Joost de Groot

$\text{♩} = 120$

*f*

5 *mf*

10 *f* *Fine*

15 *mf*

20 *mf* *D.S. al Fine*

© 2008

Part 1: C Oboe

X

Joost de Groot

$\text{♩} = 120$

*f*

5 *mf*

10 *f* *Fine*

15 *mf*

20 *D.S. al Fine*

© 2008

Part 4: C Bassoon

X

Joost de Groot

♩ = 120

Part 1: Bes Clarinet 1

X

Joost de Groot

$\text{♩} = 120$

*f*

5

*mf*

10

*f* *Fine*

15

*mf*

20

*f* *D.S. al Fine*

© 2008

Part 2: Bes Clarinet 2 + 3

X

Joost de Groot

$\text{♩} = 120$

*f*

5 *mf*

10 *f* *Fine*

15 *mf*

20 *D.S. al Fine*

© 2008

Part 3: Es Alto Clarinet

X

Joost de Groot

$\text{♩} = 120$  §

*f*

5 *mf*

10 *f* *Fine*

15 *mf*

20 *D.S. al Fine*

© 2008

Part 4: Bes Bass Clarinet

X

Joost de Groot

$\text{♩} = 120$

*f*

5 *mf*

10 *f* *Fine*

15 *mf*

20 *D.S. al Fine*

© 2008

Part 2: Es Alto Sax.

X

Joost de Groot

$\text{♩} = 120$

*f*

5

*mf*

10

*f* *Fine*

15

*mf*

20

*D.S. al Fine*

© 2008

Part 3: Bes Tenor Sax.

X

Joost de Groot

$\text{♩} = 120$

*f*

5 *mf*

10 *f* *Fine*

15 *mf*

20 *D.S. al Fine*

© 2008

Part 4: Es Baritone Sax.

X

Joost de Groot

$\text{♩} = 120$

*f*

5 *mf*

10 *f* *Fine*

15 *mf*

20 *D.S. al Fine*

© 2008

Part 1: Bes Trumpet 1

X

Joost de Groot

$\text{♩} = 120$

*f*

5 *mf*

10 *f* *Fine*

15 *mf*

20 *mf* *D.S. al Fine*

© 2008

Part 2: Bes Trumpet 2 + 3

X

Joost de Groot

$\text{♩} = 120$

*f*

5 *mf*

10 *f* *Fine*

15 *mf*

20 *mf* *D.S. al Fine*

© 2008

Part 2: F Horn 1 + 2

X

Joost de Groot

$\text{♩} = 120$  §

5 *mf*

10 *f* *Fine*

15 *mf*

20 *D.S. al Fine*

© 2008

Part 3: F Horn 3 + 4

X

Joost de Groot

$\text{♩} = 120$  §

*f*

5 *mf*

10 *f* *Fine*

15 *mf*

20 *mf* *D.S. al Fine*

© 2008

Part 3: C Trombone 1 + 2

X

Joost de Groot

$\text{♩} = 120$

*f*

5 *mf*

10 *f* *Fine*

15 *mf*

20 *mf* *D.S. al Fine*

© 2008

Part 4: C Bass Trombone

X

Joost de Groot

♩ = 120

Part 3: C Baritone

X

Joost de Groot

$\text{♩} = 120$

*f*

5 *mf*

10 *f* *Fine*

15 *mf*

20 *mf* *D.S. al Fine*

© 2008

Part 3: Bes Baritone

X

Joost de Groot

$\text{♩} = 120$

*f*

5 *mf*

10 *f* *Fine*

15 *mf*

20 *mf* *D.S. al Fine*

Part 3: Bes Baritone

X

Joost de Groot

$\text{♩} = 120$

*f*

5 *mf*

10 *f* *Fine*

15 *mf*

20 *D.S. al Fine*

© 2008

Part 4: C Bass Tuba

X

Joost de Groot

♩ = 120

5

10

*Fine*

15

20

*D.S. al Fine*

© 2008

Part 4: Bes Bass Tuba

X

Joost de Groot

♩ = 120

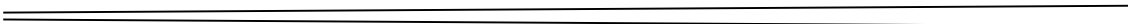

© 2008

Part 4: Es Bass Tuba

X

Joost de Groot

♩ = 120

§

5

10

Fine

15

20

D.S. al Fine

© 2008

Part 1: Es Alto Sax.

X

Joost de Groot

$\text{♩} = 120$

*f*

5 *mf*

10 *f* *Fine*

15 *mf*

20 *mf* *D.S. al Fine*

© 2008