

Colette Mourey

France, Les Auxons

The Little Drummer Davis, Katherine

A propos de l'artiste

Depuis très jeune, je suis fascinée par toutes les formes de musique : véritable langage de l'âme, et monument de la pensée humaine...J'ai eu l'immense chance de commencer par des années de contrepoint rigoureux, avant d'attaquer - cerise sur le gâteau - l'harmonie proprement dite; ce qui a permis cette fabuleuse rencontre avec le contrepoint atonal, qu'enseignait alors Julien Falk. Par ailleurs, l'enfance m'a toujours interpellée, et c'est, nantie d'un triple cursus : D.E. Santé, professorat de conservatoire (guitare, formation musicale, musique d'ensemble) , Agrégation et DEA de musicologie (Paris IV Sorbonne), avec une première soutenance doctorale : La figure Lamm, Osterlamm, des cantates à l'oeuvre instrumentale, dans l'oeuvre de Johann Sebastian Bach (mention très bien) ; que j'ai intégré l'Education Nationale - véritablement par vocation - et que j'enseigne actuellement à l'Université de Franche-Comté : le contrepoint, l'informatique musicale, mais aussi esthétique et didact... (la suite en ligne)

Qualification : Professeur agrégé
Sociétaire : SUISA - Code IPI artiste : 00616-43-84-47
Page artiste : https://www.free-scores.com/partitions_gratuites_colette-mourey.htm

A propos de la pièce

Titre : The Little Drummer
Compositeur : Davis, Katherine
Arrangeur : Mourey, Colette
Droit d'auteur : Copyright © Colette Mourey
Editeur : Mourey, Colette
Instrumentation : Violoncelle et Piano
Style : Traditionnel

Colette Mourey sur [free-scores.com](https://www.free-scores.com)

LICENCE

Cette partition nécessite une autorisation :

- pour les représentations publiques
- pour l'utilisation par les professeurs

S'acquies de cette licence sur :

<https://www.free-scores.com/licence?p=aMBrRshM1z>

- écouter l'audio
- partager votre interprétation
- commenter la partition
- s'acquies de la licence
- contacter l'artiste

Interdiction de diffusion sur d'autres sites Web.

The Little Drummer Boy

L'Enfant au Tambour

Davis Katherine (1941)

Arr.: Colette Mourey

Moderato $\text{♩} = 60$ ($\text{♩} = 120$)

Violoncello

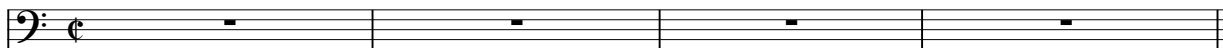

Piano

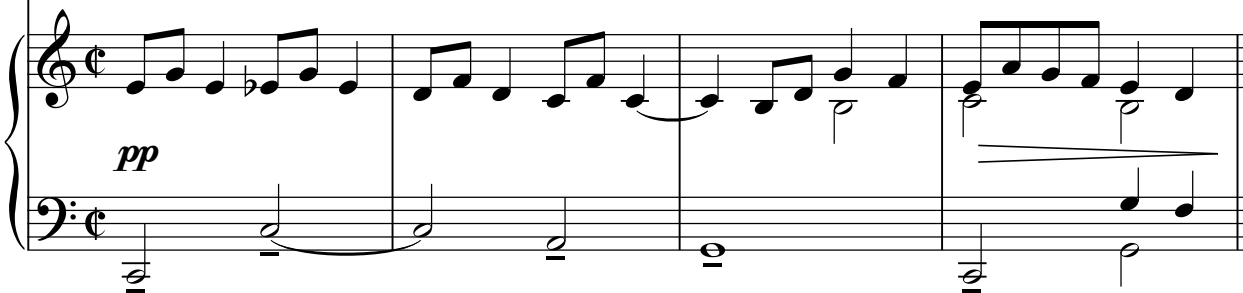

5

9

13

17

21

25

29

33

38

42

46

50

54

57

61

65

cresc.

69

f

mf

73

dim.

dim.

f

77

ff

rit.

sfz

ff

f

Violoncello

The Little Drummer Boy

L'Enfant au Tambour

Davis Katherine (1941)

Arr.: Colette Mourey

Moderato $\text{♩} = 60$ ($\text{♩} = 120$)
