James Darmody

Australie, SNUG

Peninsular Mass - Kyrie

A propos de l'artiste

I live in beautiful Tasmania, Australia. I have been writing music for about 30 years. I currently teach and compose. Any comments or questions are very welcome. And if you play any of my music, please leave some feedback to let me know how it went or what you thought. Enjoy

Page artiste : https://www.free-scores.com/partitions_gratuites_james-darmody.htm

A propos de la pièce

Titre :	Peninsular Mass - Kyrie
Compositeur :	Darmody, James
Droit d'auteur :	Copyright James Darmody 2002
Instrumentation :	Chœur SATB, Orgue
Style :	Classique moderne
Commentaire :	This is the first movement (Kyrie) of my Peninsular Mass. I have written this to be accessible to most choirs, so it is not too difficult to sing and that is also why I have mostly kept the instrumental accompianment to an organ. The rest of the Mass will be up soon. I hope you enjoy it. Please contact me with any questions etc.

James Darmody sur free-scores.com

Cette partition ne fait pas partie du domaine public. Merci de contacter l'artiste pour toute utilisation hors du cadre privé.
Interdiction de diffusion sur d'autres sites Web.

- écouter l'audio
- partager votre interprétation
- commenter la partition
- contacter l'artiste

Peninsula Mass

I - Kyrie

James Darmody

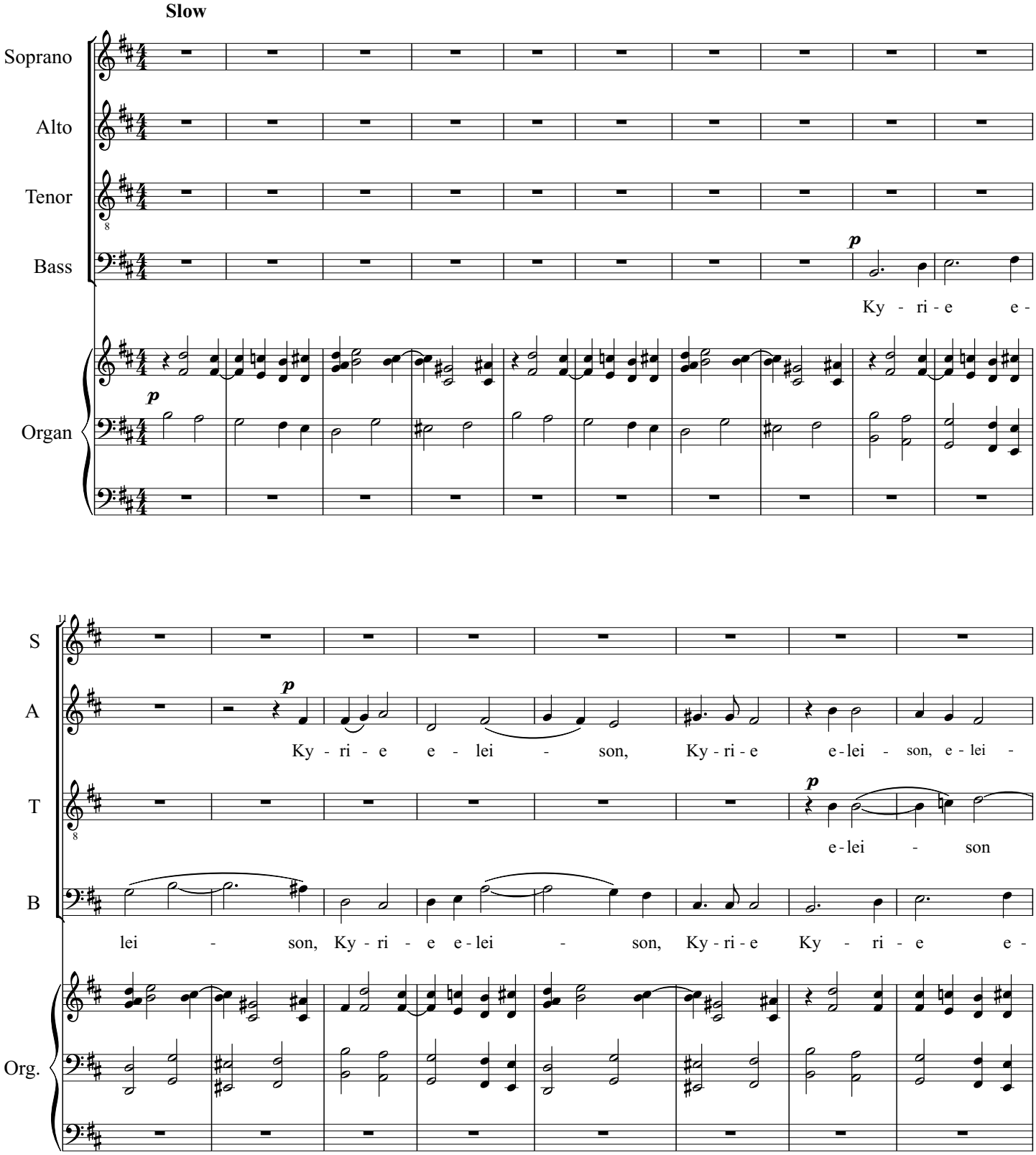

2002 James Darmody

free-scores.com

19

S: Ky - ri - e e - lei - son, Ky-ri - e

A: son, Ky - ri - e Ky-ri - e Ky - ri - e e - lei - son

T: , Ky - ri - e e - lei - son, Ky - ri - e e - lei -

B: lei - son, Ky - ri - e e - lei - son, Ky - ri - e e - lei -

Org.

26

S: e - lei - son ky - ri - e e - lei - son e - lei - son.

A: ky - ri - e, ky - ri - e - e - lei - son

T: son, e - lei - son, e - lei - son. Chri - tse e -

B: son, ky - ri - e ky - ri - e e - lei - son. Chri - ste

Org.

2002 James Darmody

free-scores.com

33

S: Chri - ste e - lei - son Chri - ste e - lei -

A: Chri - ste e - lei - son Chri - ste e - lei -

T: lei - son, e - lei - son, Chri - ste e -

B: e - lei - son Chri - ste e - lei - son.

Org.

39

S: son, Chri - ste Chri -

A: son, Chri - ste Chri -

T: lei - son Chri - ste, Chri -

B: Chri - ste, Chri -

Org.

46

S: ste e - lei - son e - lei - son, Chri - ste e -

A: ste e - lei - son e - lei - son,

T: ste e - lei son, e - lei - son,

B: ste e - lei - son, e - lei - son.

Org.

53

S: lei - son, e - lei - son.

A: Chri - ste, e - lei - son.

T: Chri - ste, e - lei - son.

B: Chri - ste, e - lei - son.

Org.

2002 James Darmody

59

S: *mf* Ky - ri - e e - lei - son Ky - ri - e e -

A: *mf* Ky - ri - e e - lei - son Ky - ri - e e -

T: *mf* Ky - ri - e e - lei - son

B: *mf* Ky - ri - e e - lei - son

Org.: *f*

64

S: lei - son,

A: lei - son,

T: Ky - ri - e e - lei - son.

B: Ky - ri - e e - lei - son,

Org.

2002 James Darmody

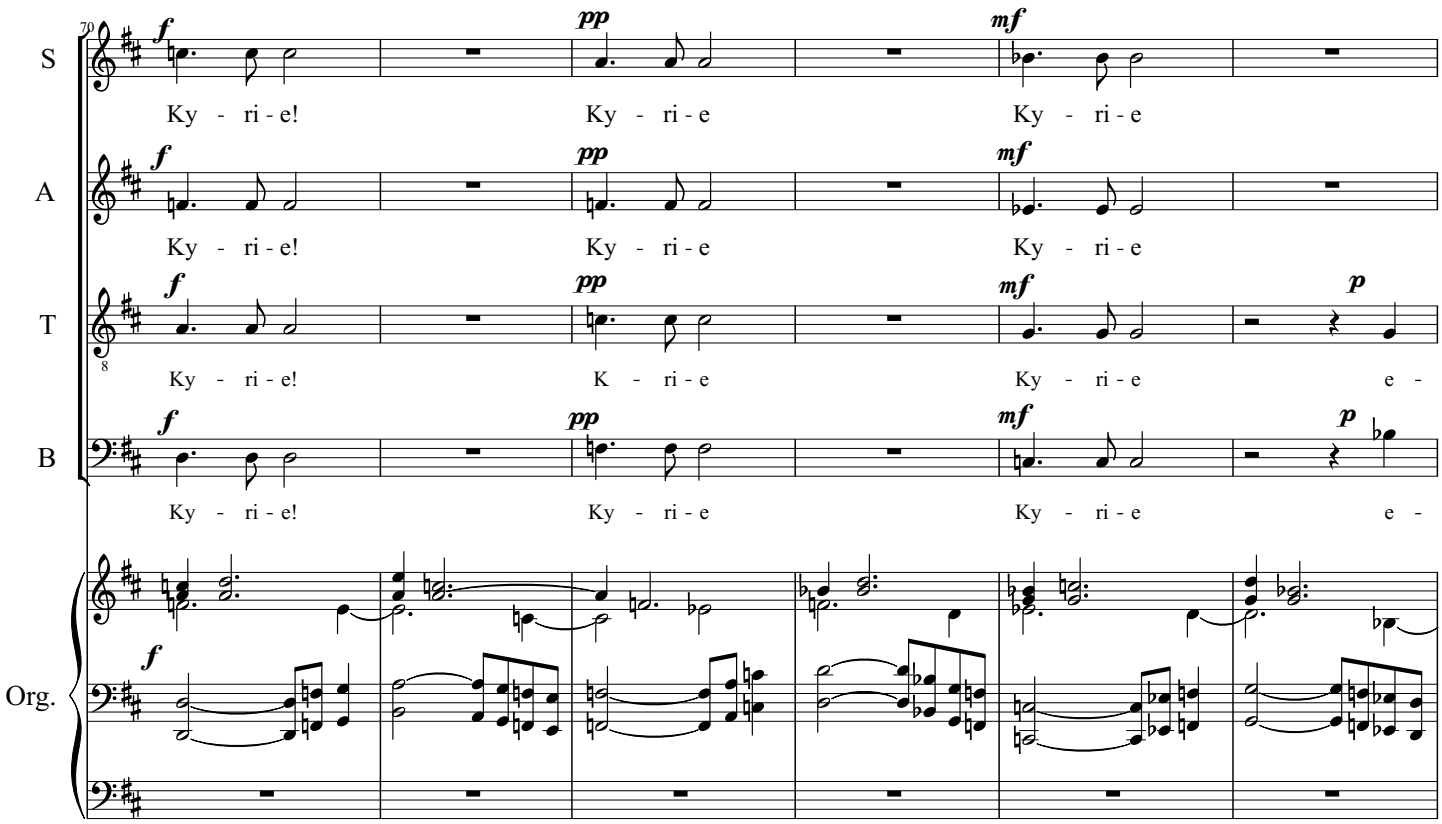

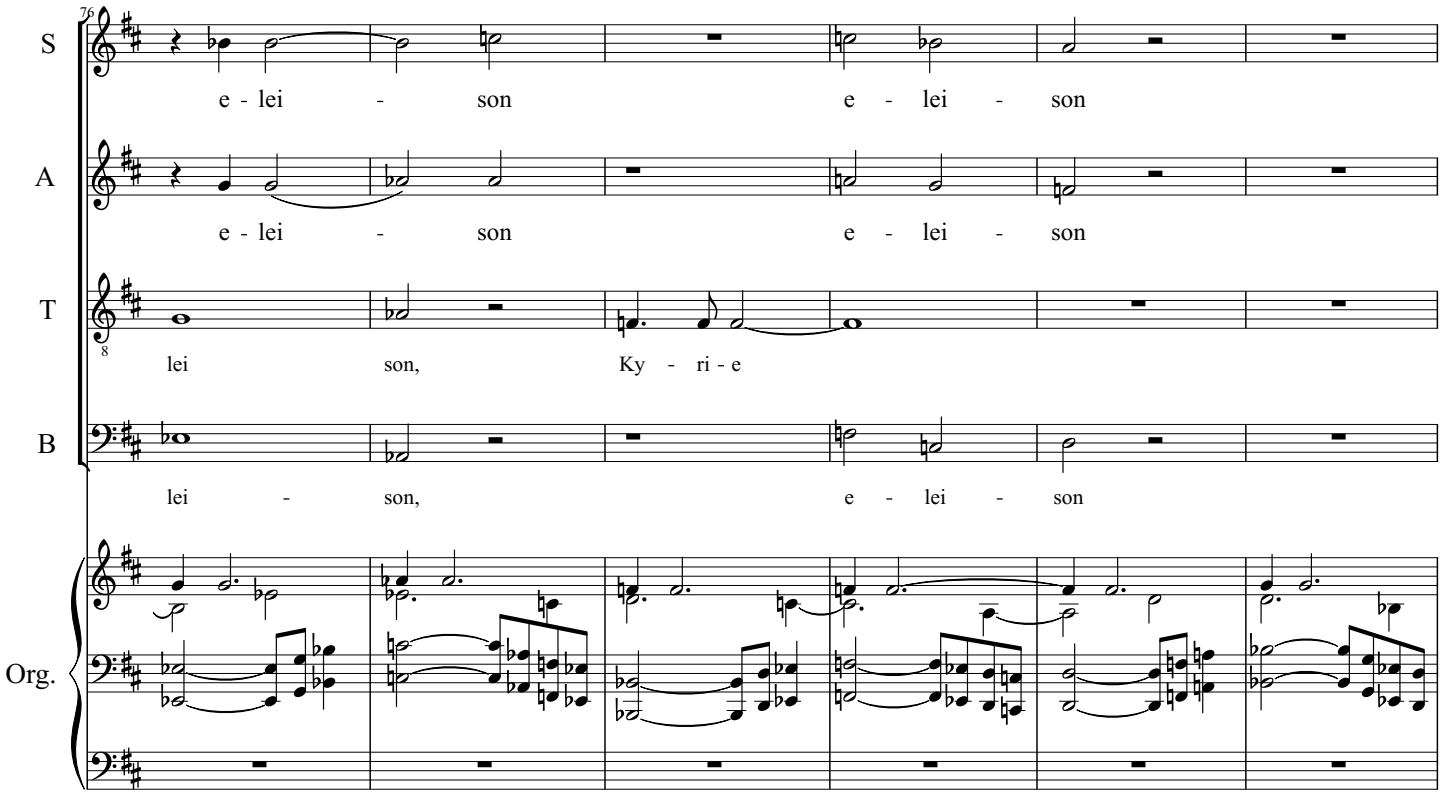

2002 James Darmody

82

S

Ky - ri - e e - lei - son.

A

ky - ri - e e - lei - son.

T

Ky - ri - e, e - lei - son.

B

e - lei - son.

Org.

90

S

A

T

B

Org.

ppp

free-scores.com