

Toby Darling

Royaume-Uni, Winchester

Penang Trio (252)

A propos de l'artiste

Toby est un musicien amateur passionné qui peut jouer une grande variété d'instruments et travaille dans différents genres musicaux, du classique au rock. Il a écrit et enregistré plus de 1000 chansons et des instrumentaux. Il est toujours heureux quand d'autres font usage de ses compositions. Il vit actuellement à UK.

Sociétaire : PRS - Code IPI artiste : 259809226

Page artiste : https://www.free-scores.com/partitions_gratuites_tobydarling.htm

A propos de la pièce

Titre :	Penang Trio [252]
Compositeur :	Darling, Toby
Arrangeur :	Darling, Toby
Droit d'auteur :	Copyright © Toby Darling 2020 Creative commons reuse allowed
Editeur :	Darling, Toby
Instrumentation :	3 guitares (trio)
Style :	Classique moderne

Toby Darling sur [free-scores.com](https://www.free-scores.com)

- écouter l'audio
- partager votre interprétation
- commenter la partition
- contacter l'artiste

1 120 bpm

[GM 025] Nylon Guitar (D)

[GM 025] Nylon Guitar (D)

[GM 025] Nylon Guitar

[GM 025] Nylon Guitar (D)

[GM 025] Nylon Guitar (D)

[GM 025] Nylon Guitar

[GM 025] Nylon Guitar (D)

[GM 025] Nylon Guitar (D)

[GM 025] Nylon Guitar

[GM 025] Nylon Guitar (D)

[GM 025] Nylon Guitar (D)

[GM 025] Nylon Guitar

[GM 025] Nylon Guitar

17

[GM 025] Nylon Guitar (D)

[GM 025] Nylon Guitar (D)

[GM 025] Nylon Guitar

21

[GM 025] Nylon Guitar (D)

[GM 025] Nylon Guitar (D)

[GM 025] Nylon Guitar

25

[GM 025] Nylon Guitar (D)

[GM 025] Nylon Guitar (D)

[GM 025] Nylon Guitar

29

[GM 025] Nylon Guitar (D)

[GM 025] Nylon Guitar (D)

[GM 025] Nylon Guitar

[GM 025] Nylon Guitar

33

[GM 025] Nylon Guitar (D)

[GM 025] Nylon Guitar (D)

[GM 025] Nylon Guitar

37

[GM 025] Nylon Guitar (D)

[GM 025] Nylon Guitar (D)

[GM 025] Nylon Guitar

41

[GM 025] Nylon Guitar (D)

[GM 025] Nylon Guitar (D)

[GM 025] Nylon Guitar

45

[GM 025] Nylon Guitar (D)

[GM 025] Nylon Guitar (D)

[GM 025] Nylon Guitar

[GM 025] Nylon Guitar

49

[GM 025] Nylon Guitar

53

[GM 025] Nylon Guitar

57

[GM 025] Nylon Guitar

61

[GM 025] Nylon Guitar

65

[GM 025] Nylon Guitar (D)

[GM 025] Nylon Guitar (D)

[GM 025] Nylon Guitar

69

[GM 025] Nylon Guitar (D)

[GM 025] Nylon Guitar (D)

[GM 025] Nylon Guitar

73

[GM 025] Nylon Guitar (D)

[GM 025] Nylon Guitar (D)

[GM 025] Nylon Guitar

77

[GM 025] Nylon Guitar (D)

[GM 025] Nylon Guitar (D)

[GM 025] Nylon Guitar

[GM 025] Nylon Guitar

81

[GM 025] Nylon Guitar (D)

[GM 025] Nylon Guitar (D)

[GM 025] Nylon Guitar

85

[GM 025] Nylon Guitar (D)

[GM 025] Nylon Guitar (D)

[GM 025] Nylon Guitar

89

[GM 025] Nylon Guitar (D)

[GM 025] Nylon Guitar (D)

[GM 025] Nylon Guitar

90 bpm

93

[GM 025] Nylon Guitar (D)

[GM 025] Nylon Guitar (D)

[GM 025] Nylon Guitar

[GM 025] Nylon Guitar

97

[GM 025] Nylon Guitar (D)

[GM 025] Nylon Guitar (D)

[GM 025] Nylon Guitar

104

[GM 025] Nylon Guitar (D)

[GM 025] Nylon Guitar (D)

[GM 025] Nylon Guitar

105

[GM 025] Nylon Guitar (D)

[GM 025] Nylon Guitar (D)

[GM 025] Nylon Guitar

120 bpm

108

[GM 025] Nylon Guitar (D)

[GM 025] Nylon Guitar (D)

[GM 025] Nylon Guitar

[GM 025] Nylon Guitar

116

[GM 025] Nylon Guitar (D)

[GM 025] Nylon Guitar (D)

[GM 025] Nylon Guitar

117

[GM 025] Nylon Guitar (D)

[GM 025] Nylon Guitar (D)

[GM 025] Nylon Guitar

121

[GM 025] Nylon Guitar (D)

[GM 025] Nylon Guitar (D)

[GM 025] Nylon Guitar

125

[GM 025] Nylon Guitar (D)

[GM 025] Nylon Guitar (D)

[GM 025] Nylon Guitar

[GM 025] Nylon Guitar

128

133

[GM 025] Nylon Guitar

90 bpm

137

[GM 025] Nylon Guitar

141

145

[GM 025] Nylon Guitar (D)

[GM 025] Nylon Guitar (D)

[GM 025] Nylon Guitar

148

[GM 025] Nylon Guitar (D)

[GM 025] Nylon Guitar (D)

[GM 025] Nylon Guitar

152

[GM 025] Nylon Guitar (D)

[GM 025] Nylon Guitar (D)

[GM 025] Nylon Guitar

156

[GM 025] Nylon Guitar (D)

[GM 025] Nylon Guitar (D)

[GM 025] Nylon Guitar

164

[GM 025] Nylon Guitar (D)

[GM 025] Nylon Guitar (D)

[GM 025] Nylon Guitar

165

[GM 025] Nylon Guitar (D)

[GM 025] Nylon Guitar (D)

[GM 025] Nylon Guitar

168

[GM 025] Nylon Guitar (D)

[GM 025] Nylon Guitar (D)

[GM 025] Nylon Guitar

172

[GM 025] Nylon Guitar (D)

[GM 025] Nylon Guitar (D)

[GM 025] Nylon Guitar

[GM 025] Nylon Guitar

173

[GM 025] Nylon Guitar (D)

[GM 025] Nylon Guitar (D)

[GM 025] Nylon Guitar

181

[GM 025] Nylon Guitar (D)

[GM 025] Nylon Guitar (D)

[GM 025] Nylon Guitar

185

[GM 025] Nylon Guitar (D)

[GM 025] Nylon Guitar (D)

[GM 025] Nylon Guitar

189

[GM 025] Nylon Guitar (D)

[GM 025] Nylon Guitar (D)

[GM 025] Nylon Guitar

[GM 025] Nylon Guitar

196

[GM 025] Nylon Guitar

197

[GM 025] Nylon Guitar

201

Four empty musical staves for measures 201-204. Each staff is labeled with "[GM 025] Nylon Guitar (D)" below it. The staves are completely blank, indicating that the musical notation for these measures is not present in this image.

1 

[GM 025] Nylon Guitar

5 

[GM 025] Nylon Guitar

9 

[GM 025] Nylon Guitar

13 

[GM 025] Nylon Guitar

17 

[GM 025] Nylon Guitar

21 

[GM 025] Nylon Guitar

25 

[GM 025] Nylon Guitar

29 

[GM 025] Nylon Guitar

33 

[GM 025] Nylon Guitar

37 

[GM 025] Nylon Guitar

41 

[GM 025] Nylon Guitar

45 

[GM 025] Nylon Guitar

49 

[GM 025] Nylon Guitar

53 

[GM 025] Nylon Guitar

57 

61

[GM 025] Nylon Guitar

65

[GM 025] Nylon Guitar

69

[GM 025] Nylon Guitar

73

[GM 025] Nylon Guitar

77

[GM 025] Nylon Guitar

81

[GM 025] Nylon Guitar

85

[GM 025] Nylon Guitar

89

[GM 025] Nylon Guitar

93

[GM 025] Nylon Guitar

97

[GM 025] Nylon Guitar

101

[GM 025] Nylon Guitar

105

[GM 025] Nylon Guitar

109

[GM 025] Nylon Guitar

113

[GM 025] Nylon Guitar

117

124

[GM 025] Nylon Guitar

125

[GM 025] Nylon Guitar

128

[GM 025] Nylon Guitar

133

[GM 025] Nylon Guitar

137

[GM 025] Nylon Guitar

144

[GM 025] Nylon Guitar

145

[GM 025] Nylon Guitar

148

[GM 025] Nylon Guitar

153

[GM 025] Nylon Guitar

157

[GM 025] Nylon Guitar

164

[GM 025] Nylon Guitar

165

[GM 025] Nylon Guitar

168

[GM 025] Nylon Guitar

173

[GM 025] Nylon Guitar

177

[GM 025] Nylon Guitar

[GM 025] Nylon Guitar (D)

Guitar 2 (2)

[GM 025] Nylon Guitar (D)

[GM 025] Nylon Guitar (D)

[GM 025] Nylon Guitar (D)

[GM 025] Nylon Guitar (D)

[GM 025] Nylon Guitar (D)

[GM 025] Nylon Guitar (D)

[GM 025] Nylon Guitar (D)

[GM 025] Nylon Guitar (D)

[GM 025] Nylon Guitar (D)

[GM 025] Nylon Guitar (D)

[GM 025] Nylon Guitar (D)

[GM 025] Nylon Guitar (D)

[GM 025] Nylon Guitar (D)

[GM 025] Nylon Guitar (D)

Guitar 2 (3)

[GM 025] Nylon Guitar (D)

[GM 025] Nylon Guitar (D)

[GM 025] Nylon Guitar (D)

[GM 025] Nylon Guitar (D)

[GM 025] Nylon Guitar (D)

[GM 025] Nylon Guitar (D)

[GM 025] Nylon Guitar (D)

[GM 025] Nylon Guitar (D)

[GM 025] Nylon Guitar (D)

[GM 025] Nylon Guitar (D)

[GM 025] Nylon Guitar (D)

[GM 025] Nylon Guitar (D)

[GM 025] Nylon Guitar (D)

[GM 025] Nylon Guitar (D)

[GM 025] Nylon Guitar (D)

[GM 025] Nylon Guitar (D)

[GM 025] Nylon Guitar (D)

[GM 025] Nylon Guitar (D)

[GM 025] Nylon Guitar (D)

[GM 025] Nylon Guitar (D)

[GM 025] Nylon Guitar (D)

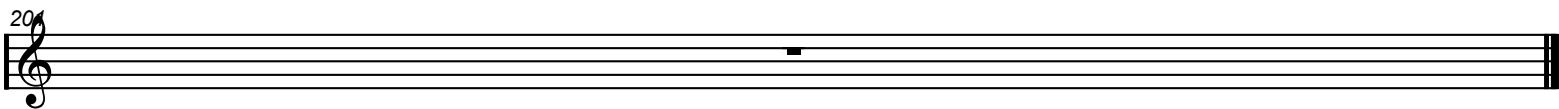

1

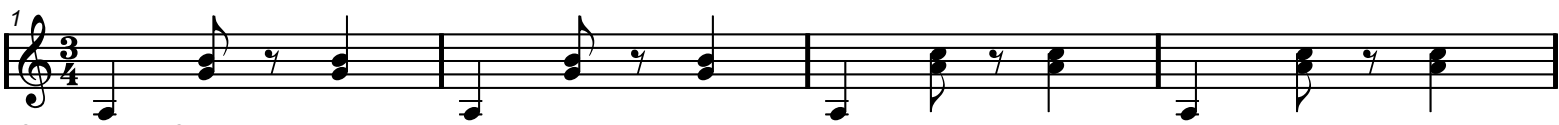

[GM 025] Nylon Guitar (D)

5

[GM 025] Nylon Guitar (D)

9

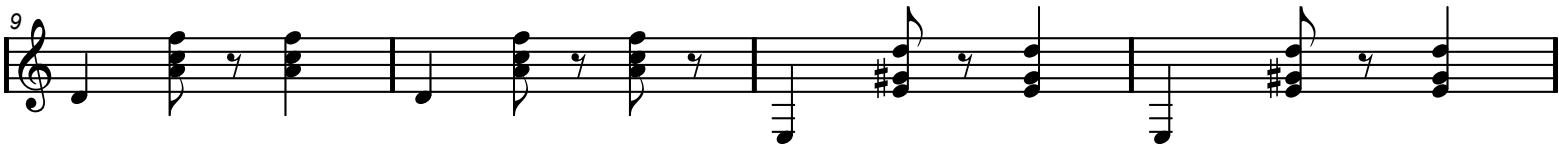

[GM 025] Nylon Guitar (D)

13

[GM 025] Nylon Guitar (D)

17

[GM 025] Nylon Guitar (D)

21

[GM 025] Nylon Guitar (D)

25

[GM 025] Nylon Guitar (D)

29

[GM 025] Nylon Guitar (D)

33

[GM 025] Nylon Guitar (D)

37

[GM 025] Nylon Guitar (D)

41

[GM 025] Nylon Guitar (D)

45

[GM 025] Nylon Guitar (D)

49

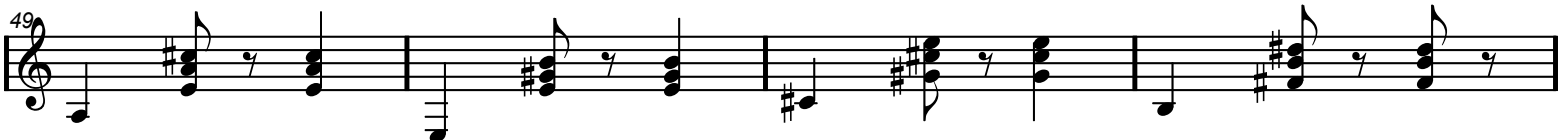

[GM 025] Nylon Guitar (D)

53 Guitar 3 (2)

[GM 025] Nylon Guitar (D)

57

[GM 025] Nylon Guitar (D)

61

[GM 025] Nylon Guitar (D)

65

[GM 025] Nylon Guitar (D)

69

[GM 025] Nylon Guitar (D)

73

[GM 025] Nylon Guitar (D)

77

[GM 025] Nylon Guitar (D)

81

[GM 025] Nylon Guitar (D)

85

[GM 025] Nylon Guitar (D)

89

[GM 025] Nylon Guitar (D)

93

[GM 025] Nylon Guitar (D)

97

