

Toby Darling

Royaume-Uni, Winchester

Pearl Trio (255)

A propos de l'artiste

Toby est un musicien amateur passionné qui peut jouer une grande variété d'instruments et travaille dans différents genres musicaux, du classique au rock. Il a écrit et enregistré plus de 1000 chansons et des instrumentaux. Il est toujours heureux quand d'autres font usage de ses compositions. Il vit actuellement à UK.

Sociétaire : PRS - Code IPI artiste : 259809226

Page artiste : https://www.free-scores.com/partitions_gratuites_tobydarling.htm

A propos de la pièce

Titre :	Pearl Trio [255]
Compositeur :	Darling, Toby
Arrangeur :	Darling, Toby
Droit d'auteur :	Copyright © Toby Darling 2020 creative commons reuse allowed
Editeur :	Darling, Toby
Style :	Classique moderne

Toby Darling sur [free-scores.com](https://www.free-scores.com)

- écouter l'audio
- partager votre interprétation
- commenter la partition
- contacter l'artiste

1 120 bpm

[GM 025] Nylon Guitar

[GM 025] Nylon Guitar

[GM 025] Nylon Guitar

[GM 025] Nylon Guitar

[GM 025] Nylon Guitar

17

[GM 025] Nylon Guitar (D)

[GM 025] Nylon Guitar (D)

[GM 025] Nylon Guitar

21

[GM 025] Nylon Guitar (D)

[GM 025] Nylon Guitar (D)

[GM 025] Nylon Guitar

25 100 bpm

[GM 025] Nylon Guitar (D)

[GM 025] Nylon Guitar (D)

[GM 025] Nylon Guitar

29

[GM 025] Nylon Guitar (D)

[GM 025] Nylon Guitar (D)

[GM 025] Nylon Guitar

33

[GM 025] Nylon Guitar (D)

[GM 025] Nylon Guitar (D)

[GM 025] Nylon Guitar

37

[GM 025] Nylon Guitar (D)

[GM 025] Nylon Guitar (D)

[GM 025] Nylon Guitar

41

90 bpm

[GM 025] Nylon Guitar (D)

[GM 025] Nylon Guitar (D)

[GM 025] Nylon Guitar

45

[GM 025] Nylon Guitar (D)

[GM 025] Nylon Guitar (D)

[GM 025] Nylon Guitar

[GM 025] Nylon Guitar

49

[GM 025] Nylon Guitar (D)

[GM 025] Nylon Guitar (D)

[GM 025] Nylon Guitar

53

[GM 025] Nylon Guitar (D)

[GM 025] Nylon Guitar (D)

[GM 025] Nylon Guitar

57

[GM 025] Nylon Guitar (D)

[GM 025] Nylon Guitar (D)

[GM 025] Nylon Guitar

61

[GM 025] Nylon Guitar (D)

[GM 025] Nylon Guitar (D)

[GM 025] Nylon Guitar

[GM 025] Nylon Guitar

65

69

73

120 bpm

77

[GM 025] Nylon Guitar

81

[GM 025] Nylon Guitar (D)

[GM 025] Nylon Guitar (D)

[GM 025] Nylon Guitar

85

[GM 025] Nylon Guitar (D)

[GM 025] Nylon Guitar (D)

[GM 025] Nylon Guitar

89

[GM 025] Nylon Guitar (D)

[GM 025] Nylon Guitar (D)

[GM 025] Nylon Guitar

93

[GM 025] Nylon Guitar (D)

[GM 025] Nylon Guitar (D)

[GM 025] Nylon Guitar

[GM 025] Nylon Guitar

97

[GM 025] Nylon Guitar (D)

[GM 025] Nylon Guitar (D)

[GM 025] Nylon Guitar

101

[GM 025] Nylon Guitar (D)

[GM 025] Nylon Guitar (D)

[GM 025] Nylon Guitar

105

[GM 025] Nylon Guitar (D)

[GM 025] Nylon Guitar (D)

[GM 025] Nylon Guitar

109

[GM 025] Nylon Guitar (D)

[GM 025] Nylon Guitar (D)

[GM 025] Nylon Guitar (D)

[GM 025] Nylon Guitar

113

[GM 025] Nylon Guitar (D)

[GM 025] Nylon Guitar (D)

[GM 025] Nylon Guitar

117

[GM 025] Nylon Guitar (D)

[GM 025] Nylon Guitar (D)

[GM 025] Nylon Guitar

121

[GM 025] Nylon Guitar (D)

[GM 025] Nylon Guitar (D)

[GM 025] Nylon Guitar

125

[GM 025] Nylon Guitar (D)

[GM 025] Nylon Guitar (D)

[GM 025] Nylon Guitar

129

[GM 025] Nylon Guitar (D)

[GM 025] Nylon Guitar (D)

[GM 025] Nylon Guitar

133

[GM 025] Nylon Guitar (D)

[GM 025] Nylon Guitar (D)

[GM 025] Nylon Guitar

137

[GM 025] Nylon Guitar (D)

[GM 025] Nylon Guitar (D)

[GM 025] Nylon Guitar

1

[GM 025] Nylon Guitar

5

[GM 025] Nylon Guitar

9

[GM 025] Nylon Guitar

13

[GM 025] Nylon Guitar

17

[GM 025] Nylon Guitar

21

[GM 025] Nylon Guitar

25

[GM 025] Nylon Guitar

29

[GM 025] Nylon Guitar

33

[GM 025] Nylon Guitar

37

[GM 025] Nylon Guitar

41

[GM 025] Nylon Guitar

45

[GM 025] Nylon Guitar

49

[GM 025] Nylon Guitar

53

[GM 025] Nylon Guitar

57

Guitar 1 (3)

121

[GM 025] Nylon Guitar

125

[GM 025] Nylon Guitar

129

[GM 025] Nylon Guitar

133

[GM 025] Nylon Guitar

137

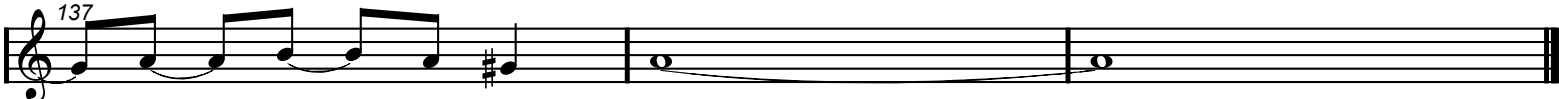

[GM 025] Nylon Guitar (D)

Guitar 2 (2)

[GM 025] Nylon Guitar (D)

[GM 025] Nylon Guitar (D)

[GM 025] Nylon Guitar (D)

[GM 025] Nylon Guitar (D)

[GM 025] Nylon Guitar (D)

[GM 025] Nylon Guitar (D)

[GM 025] Nylon Guitar (D)

[GM 025] Nylon Guitar (D)

[GM 025] Nylon Guitar (D)

[GM 025] Nylon Guitar (D)

[GM 025] Nylon Guitar (D)

[GM 025] Nylon Guitar (D)

[GM 025] Nylon Guitar (D)

[GM 025] Nylon Guitar (D)

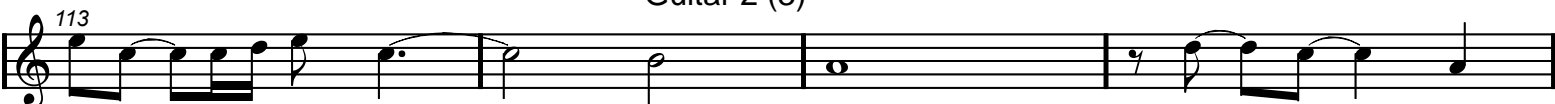

[GM 025] Nylon Guitar (D)

[GM 025] Nylon Guitar (D)

[GM 025] Nylon Guitar (D)

[GM 025] Nylon Guitar (D)

[GM 025] Nylon Guitar (D)

[GM 025] Nylon Guitar (D)

[GM 025] Nylon Guitar (D)

Guitar 3

[GM 025] Nylon Guitar (D)

[GM 025] Nylon Guitar (D)

[GM 025] Nylon Guitar (D)

[GM 025] Nylon Guitar (D)

[GM 025] Nylon Guitar (D)

[GM 025] Nylon Guitar (D)

[GM 025] Nylon Guitar (D)

[GM 025] Nylon Guitar (D)

[GM 025] Nylon Guitar (D)

[GM 025] Nylon Guitar (D)

[GM 025] Nylon Guitar (D)

[GM 025] Nylon Guitar (D)

Guitar 3 (2)

[GM 025] Nylon Guitar (D)

[GM 025] Nylon Guitar (D)

[GM 025] Nylon Guitar (D)

[GM 025] Nylon Guitar (D)

[GM 025] Nylon Guitar (D)

[GM 025] Nylon Guitar (D)

[GM 025] Nylon Guitar (D)

[GM 025] Nylon Guitar (D)

[GM 025] Nylon Guitar (D)

[GM 025] Nylon Guitar (D)

[GM 025] Nylon Guitar (D)

[GM 025] Nylon Guitar (D)

Guitar 3 (3)

97

[GM 025] Nylon Guitar (D)

101

[GM 025] Nylon Guitar (D)

105

[GM 025] Nylon Guitar (D)

109

[GM 025] Nylon Guitar (D)

113

[GM 025] Nylon Guitar (D)

117

[GM 025] Nylon Guitar (D)

121

[GM 025] Nylon Guitar (D)

125

[GM 025] Nylon Guitar (D)

129

[GM 025] Nylon Guitar (D)

133

[GM 025] Nylon Guitar (D)

137