

Toby Darling

Royaume-Uni, Winchester

Deep Trio (194)

A propos de l'artiste

Toby est un musicien amateur passionné qui peut jouer une grande variété d'instruments et travaille dans différents genres musicaux, du classique au rock. Il a écrit et enregistré plus de 1000 chansons et des instrumentaux. Il est toujours heureux quand d'autres font usage de ses compositions. Il vit actuellement à UK.

Sociétaire : PRS - Code IPI artiste : 259809226

Page artiste : https://www.free-scores.com/partitions_gratuites_tobydarling.htm

A propos de la pièce

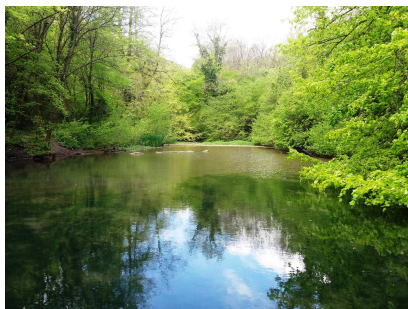

Titre : Deep Trio
[194]
Compositeur : Darling, Toby
Arrangeur : Darling, Toby
Droit d'auteur : Copyright © Toby Darling 2017 Creative Commons reuse allowed
Editeur : Darling, Toby
Instrumentation : 3 guitares (trio)
Style : Classique moderne

Toby Darling sur [free-scores.com](https://www.free-scores.com)

- écouter l'audio
- partager votre interprétation
- commenter la partition
- contacter l'artiste

60 bpm

Deep Trio
For Three Guitars

(c) Toby Darling 2017

21

25

29

33

120 bpm

37

41

90 bpm

45

49

53

57

61.

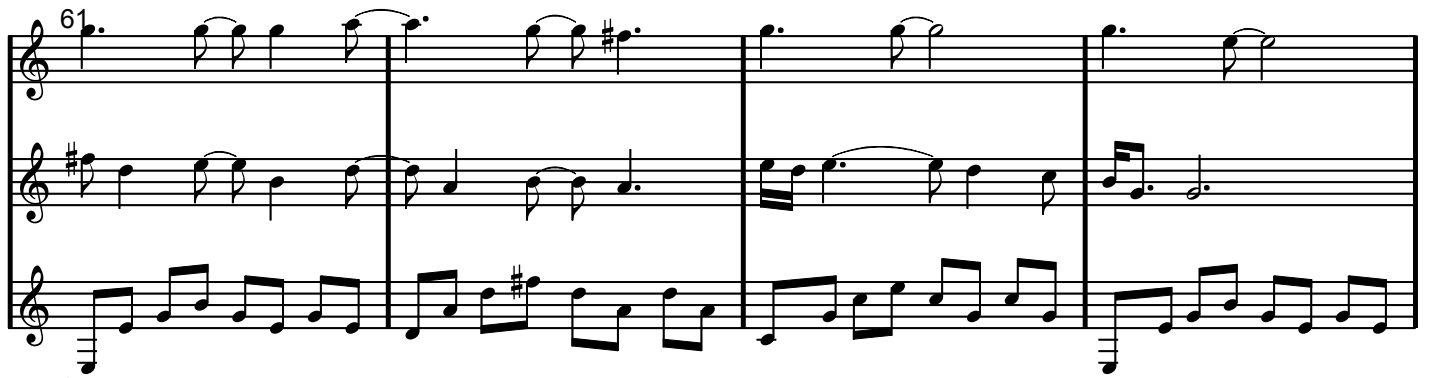

65

69

73

77

81

85

89

93

97

101

105

120 bpm

109

113

117

121

125

129

Deep Trio
For Three Guitars

(c) Toby Darling 2017

Guitar 1 contd

69
73
77
81
85
89
93
97
101
105
109
113
117
121
125
129

Deep Trio
For Three Guitars

(c) Toby Darling 2017

Guitar 2 contd

Guitar 3

Deep Trio
For Three Guitars

(c) Toby Darling 2017

Guitar 3 contd

Guitar 2 contd

