L'Agrèable, The Pleasant

Pièces de clavecin, Book 1, Suite 4, Mvmt. 4

Jean-François Dandrieu

Gracieusement

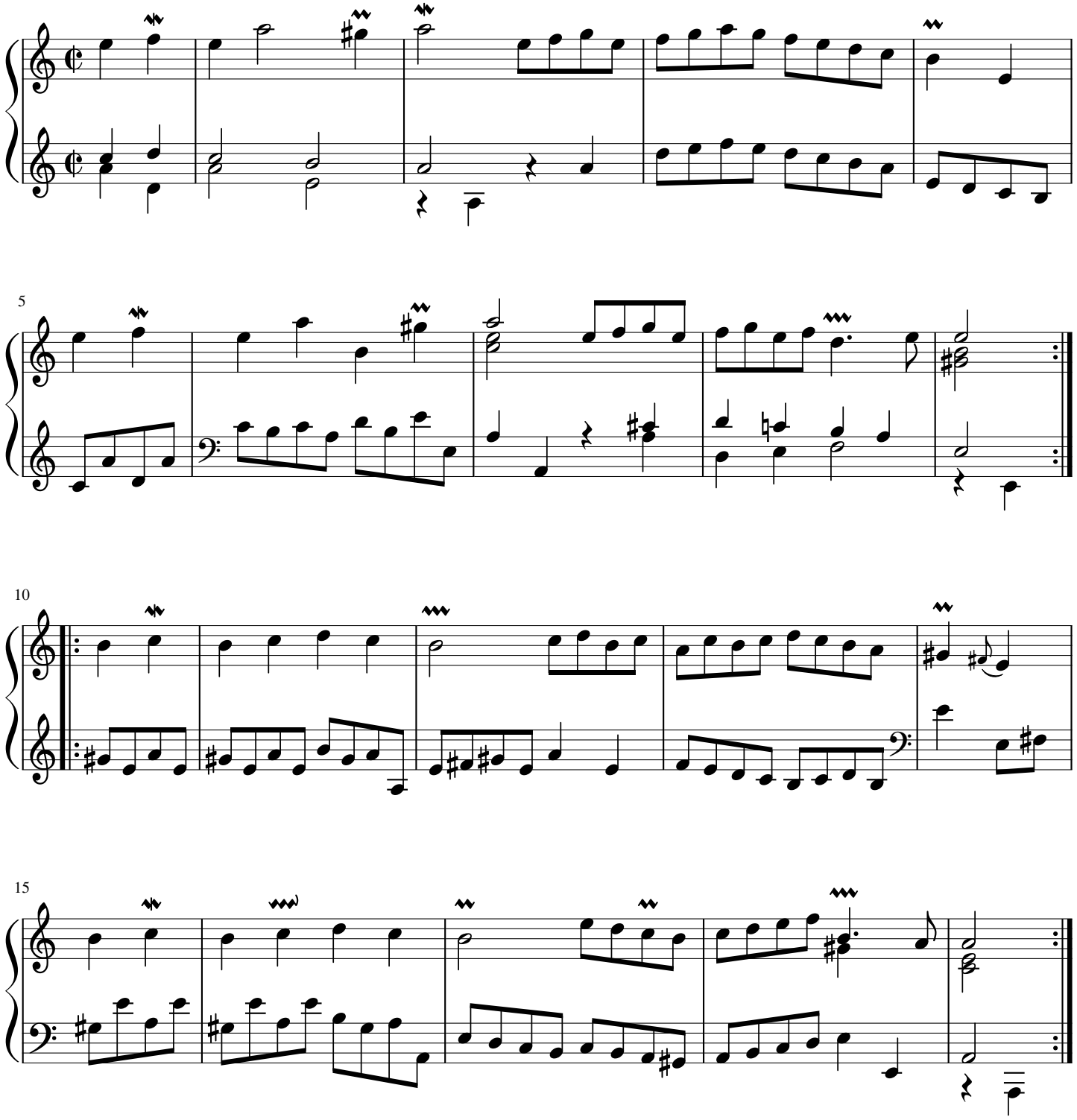

free-scores.com