Dance

The Young Pianist op. 823, no. 1 - 4

Carl Czerny

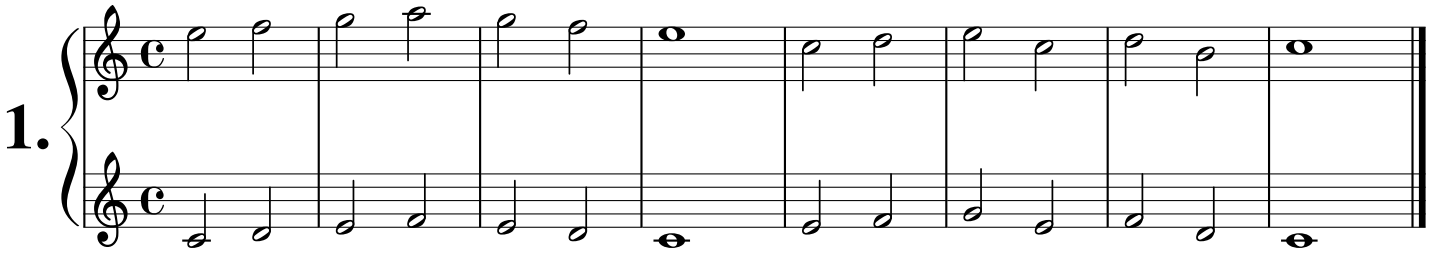

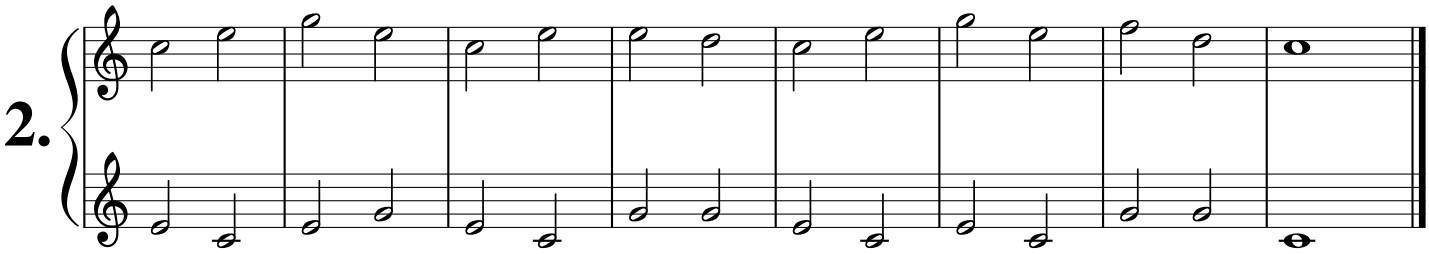

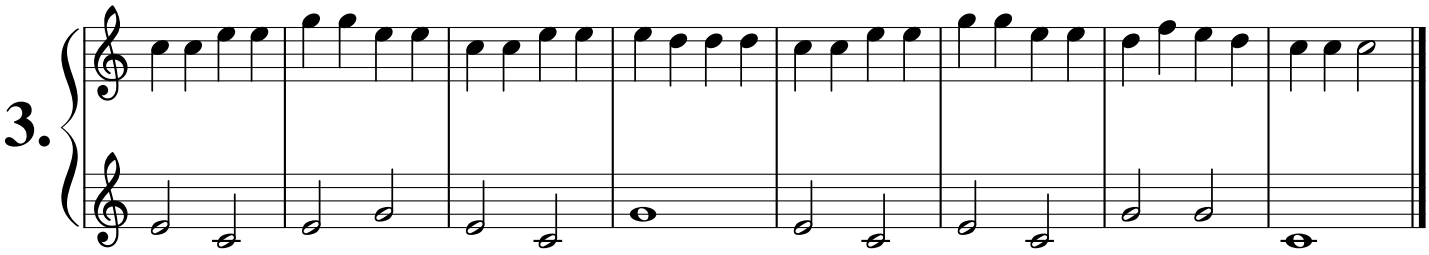

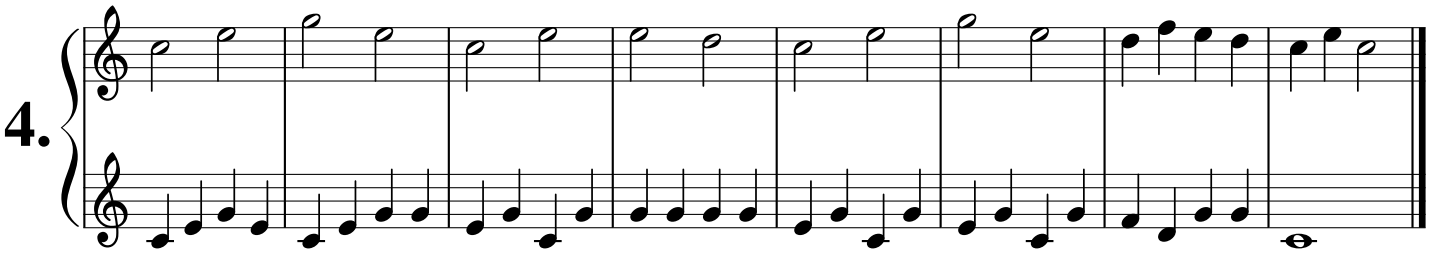

free-scores.com