Les Bergeries, Rondeau

Pièces de Clavessin, Livre 2, Ordre 6, no. 6
Clavierbüchlein der Anna Magdalena Bach no. 6, BWV Anh. 183

Naivement

François Couperin

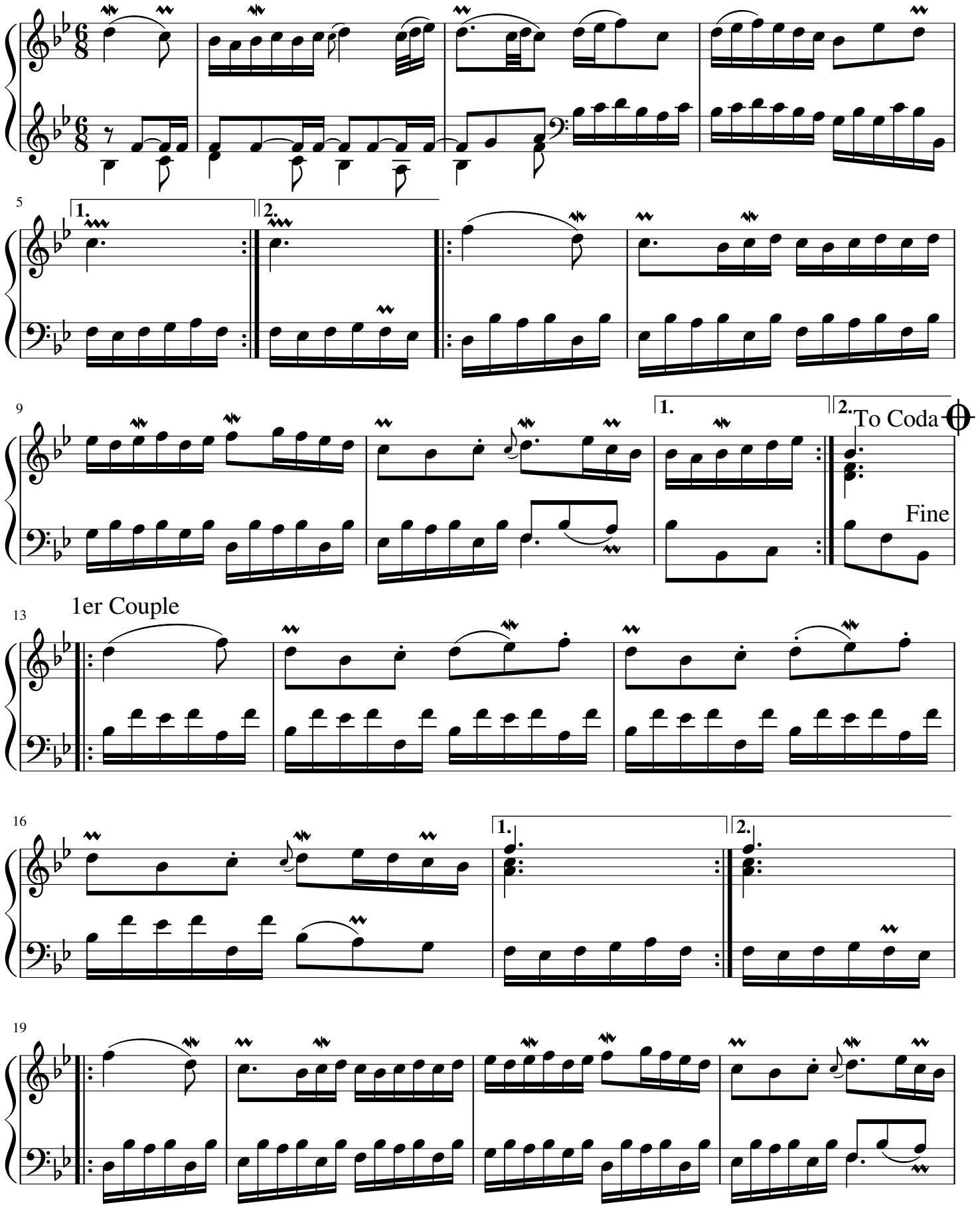

free-scores.com

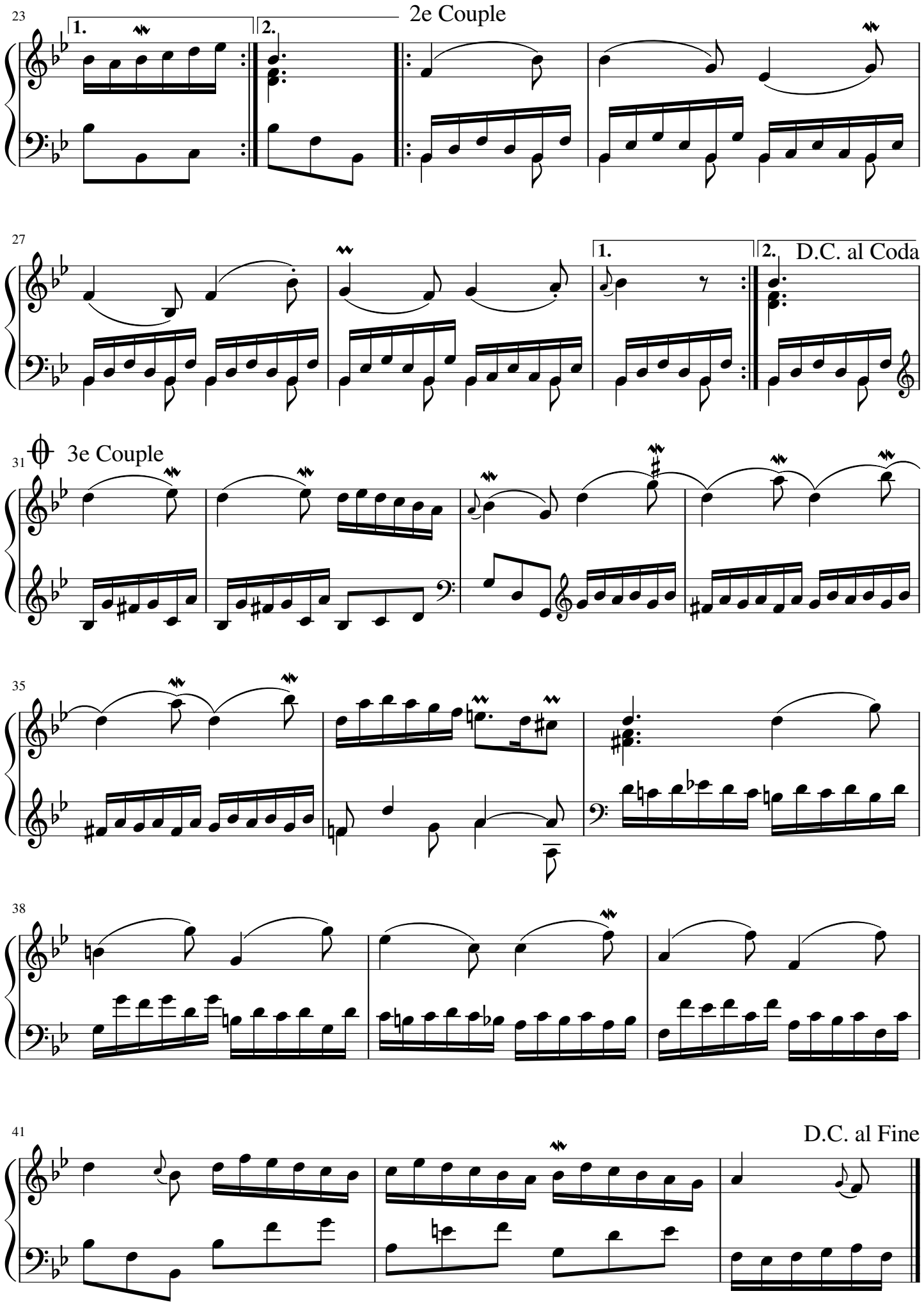

free-scores.com