Vivace

Concerto grosso op. 6, no. 8, Christmas Concerto, Mvmt. 4

Arcangelo Corelli

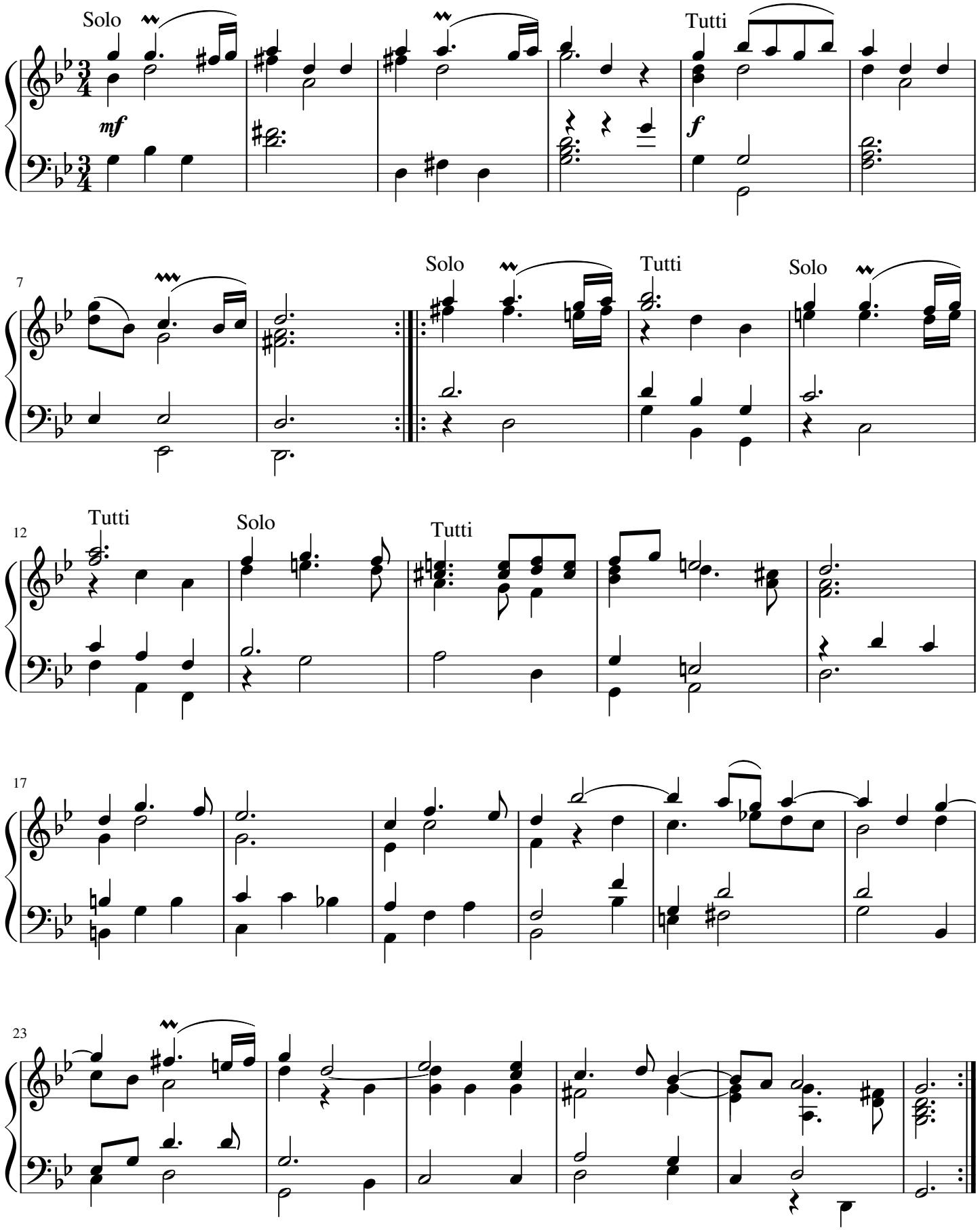

free-scores.com