

# fabrice cocorullo

Arrangeur, Compositeur, Interprete, Editeur, Professeur

France, rochegude

## A propos de l'artiste

Bonjour a tous les amoureux de musique ,  
Je vous souhaite de passer un agréable moment !

**Page artiste :** [http://www.free-scores.com/partitions\\_gratuites\\_cocorullo.htm](http://www.free-scores.com/partitions_gratuites_cocorullo.htm)

## A propos de la pièce

**Titre :** Valse à Jo pour Quatuor Guitare  
**Compositeur :** cocorullo, fabrice  
**Droit d'auteur :** Copyright © fabrice cocorullo  
**Editeur :** cocorullo, fabrice  
**Instrumentation :** 4 guitares (quatuor)  
**Style :** Musette

fabrice cocorullo sur [free-scores.com](http://www.free-scores.com)

Cette partition ne fait pas partie du domaine public. Merci de contacter l'artiste pour toute utilisation hors du cadre privé.

**Interdiction de diffusion sur d'autres sites Web.**

- écouter l'audio
- partager votre interprétation
- commenter la partition
- contacter l'artiste

# Valse à Jo

fabrice cocorullo

♩ = 160

Guitare 1

Guitare 2

Guitare 3

Guitare 4

8

16

24

32

39

46

53

62

69

77

86

121

129

137

♩ = 160

8

10

19

28

38

47

56

65

74

83

93

103

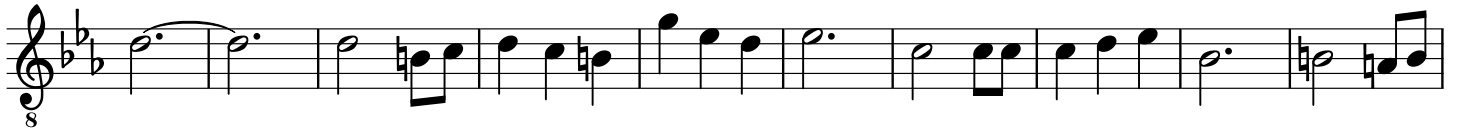

113

122

131

140

♩ = 160

8

13

24

34

43

50

57

64

75

86

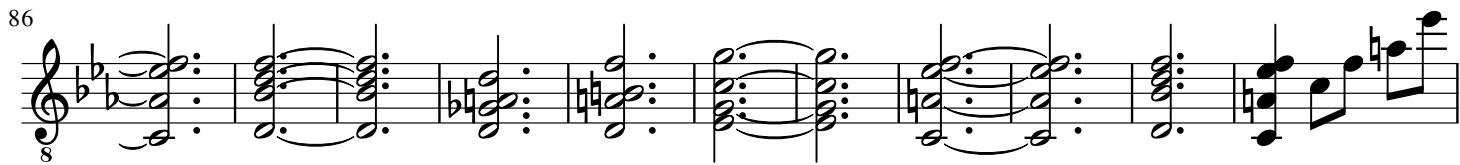

97

105

110

117

124

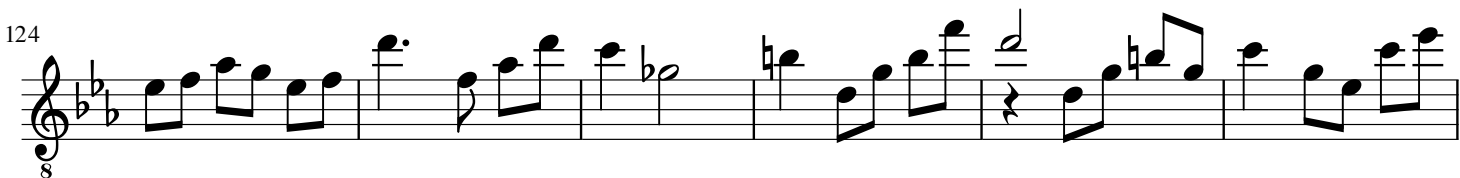

130

137

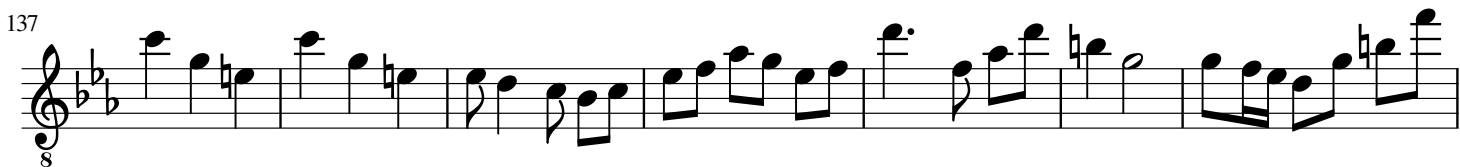

144

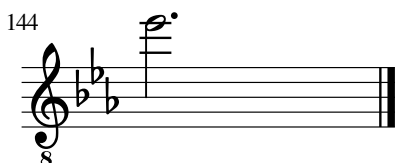

$\text{♩} = 160$

66

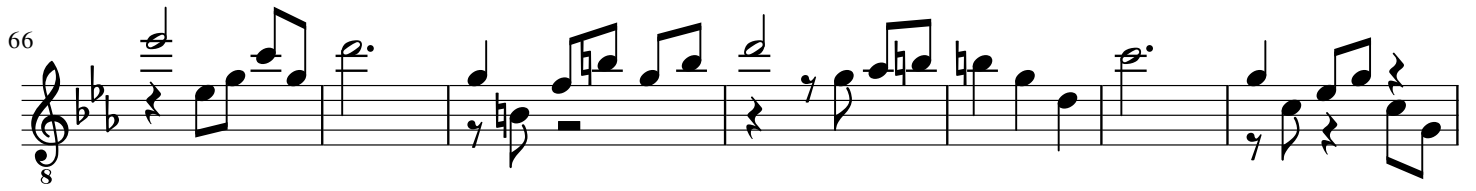

8

73

8

80

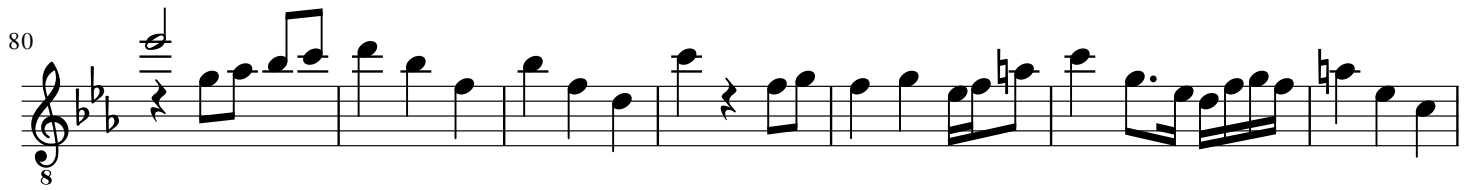

8

87

8

93

8

102

8

114

8

126

8

137

8

♩ = 160

9

17

25

34

42

50

58

66

74

83

94

105

115

123

131

139
