Stefan Rotter

Autriche, Wien

Bob-Bob-Tom-Tom (op 4)

A propos de l'artiste

I started to play flute and piano, when I was about 9 years old. I always liked to play different styles of music (especially jazz at that time). I love to improvise and to play around with melodies (because I hate to read scores). After school I studied economics and ecology and started to work as an IT-consultant (which is my profession up to now). Some years ago I started to play percussion instruments – something I always wanted to do. I wrote my first composition, when my daughter needed a contemporary piece of music for a contest and her teacher had troubles to find an appropriate one.

About “Coboflupi”: There are several personal reasons I use a pseudonym and not my real name. I built this unique name using the first letters of the instruments I like to play most: Conga Bongos Flute Piano

Page artiste : https://www.free-scores.com/partitions_gratuites_coboflupi.htm

A propos de la pièce

Titre :	Bob-Bob-Tom-Tom [op 4]
Compositeur :	Rotter, Stefan
Arrangeur :	Rotter, Stefan
Droit d'auteur :	Copyright © Coboflupi 2013
Editeur :	Rotter, Stefan
Instrumentation :	Flûte à bec, Clarinette
Style :	Contemporain
Commentaire :	You find scores for 2 flutes and 2 clarinets as additional pdf

Stefan Rotter sur free-scores.com

LICENCE
Cette partition nécessite une autorisation :
• pour les représentations publiques
• pour l'utilisation par les professeurs
S'acquiter de cette licence sur :
https://www.free-scores.com//licence-partition.php?partition=56101

• écouter l'audio
• partager votre interprétation
• commenter la partition
• s'acquitter de la licence
• contacter l'artiste

Interdiction de diffusion sur d'autres sites Web.

Bob-Bob-Tom-Tom

for Robert & Thomas

Sopranblockflöte und Klarinette in B

Coboflupi (1971 -)
op. 4

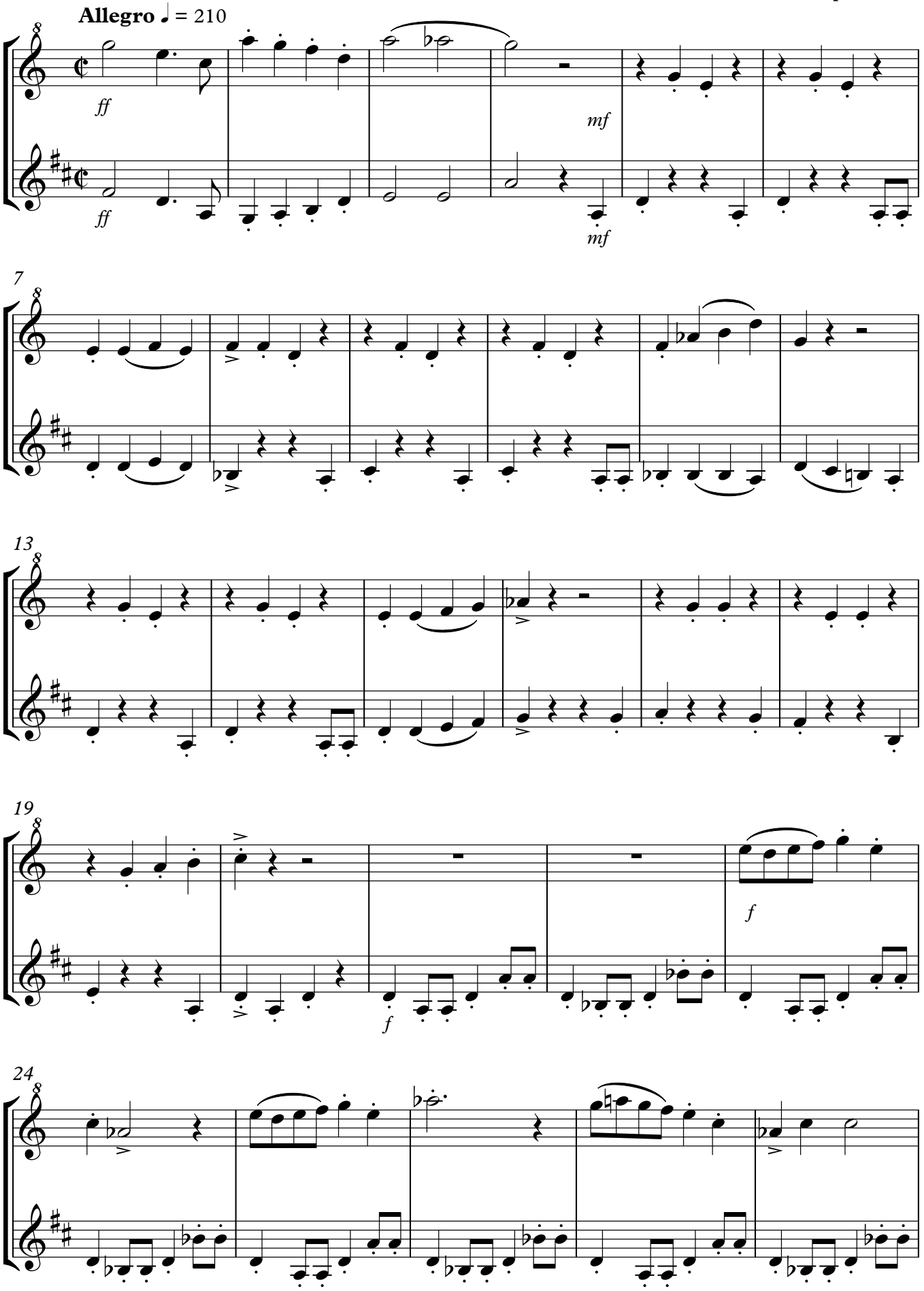

V.S.

Copyright © Coboflupi 2013
free-scores.com

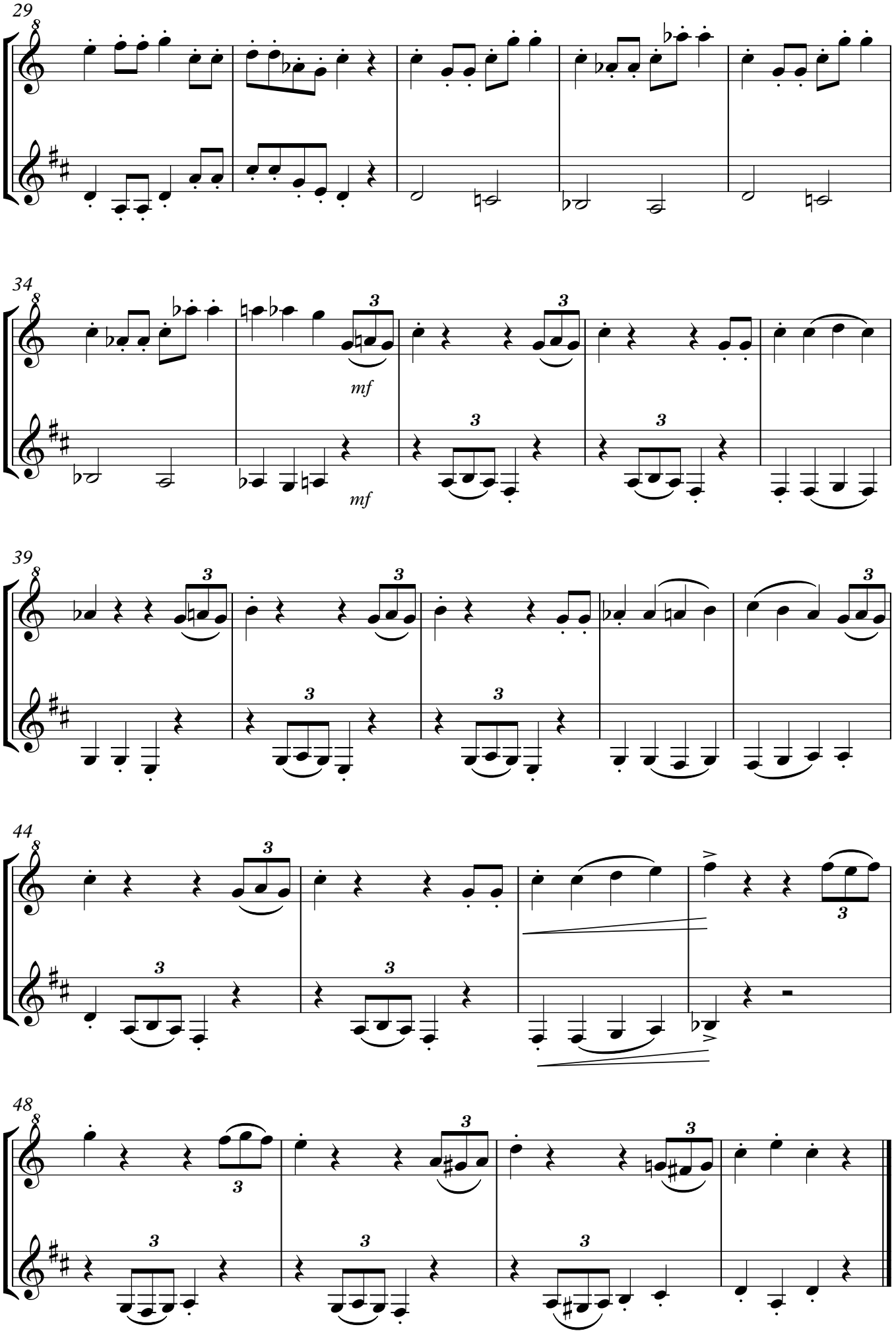

free-scores.com