

Bernard Dewagtere

France, SIN LE NOBLE

Sonate N°3 en La mineur Cimarosa, Domenico

A propos de l'artiste

Docteur en musicologie, chef d'orchestre et compositeur.
Compositions et arrangements de toutes époques, dans tous les styles ou genres musicaux et pour n'importe quelles formations instrumentales ou vocales.

Qualification : Docteur en Musicologie
Sociétaire : SACEM - Code IPI artiste : 342990
Page artiste : https://www.free-scores.com/partitions_gratuites_bernard-dewagtere.htm

A propos de la pièce

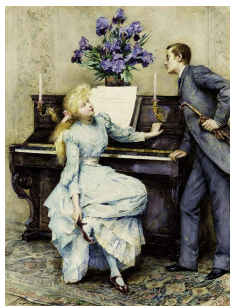

Titre : Sonate N°3 en La mineur
Compositeur : Cimarosa, Domenico
Arrangeur : Dewagtere, Bernard
Droit d'auteur : Copyright © Bernard Dewagtere
Editeur : Dewagtere, Bernard
Instrumentation : Orgue seul
Style : Classique

Bernard Dewagtere sur [free-scores.com](https://www.free-scores.com)

LICENCE

Cette partition nécessite une autorisation :
- pour les représentations publiques
- pour l'utilisation par les professeurs

S'acquies de cette licence sur :

<https://www.free-scores.com/licence?p=arwKUFkYkG>

- écouter l'audio
- partager votre interprétation
- commenter la partition
- s'acquies de la licence
- contacter l'artiste

Interdiction de diffusion sur d'autres sites Web.

Sonate N°3 en La mineur

Domenico Cimarosa (1749-1801)

Transc. : Bernard Dewagtere

Andantino grazioso

Orgue

mp

5

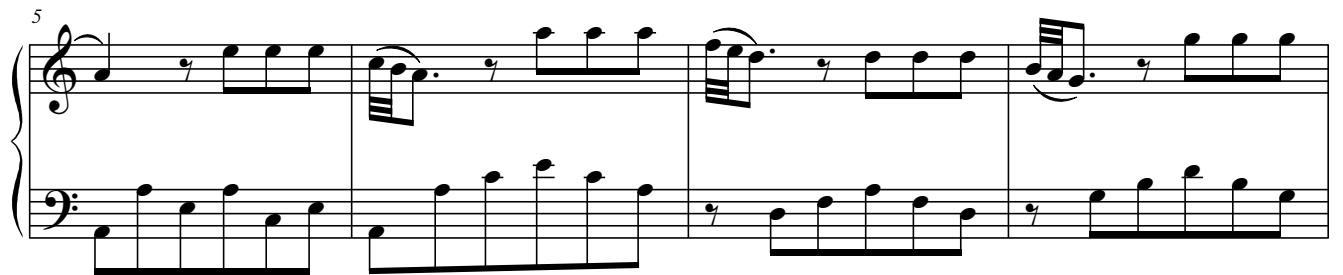

9

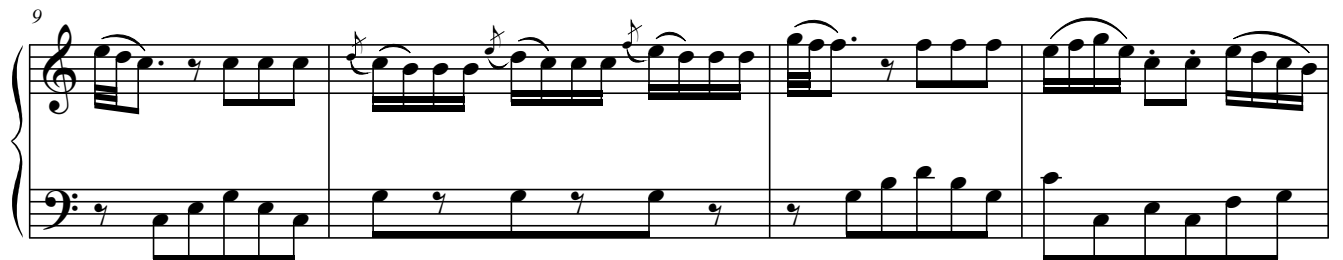

13

f

Sonate N°3 en La mineur

2
17

p *f* *mp*

21

25

p *f*

29

33

p
