

# Faivre Christian

France, BISCHHEIM

## Variations texanes

### A propos de l'artiste

Compositeur en tous styles

**Page artiste :** [https://www.free-scores.com/partitions\\_gratuites\\_christian-faivre.htm](https://www.free-scores.com/partitions_gratuites_christian-faivre.htm)

### A propos de la pièce

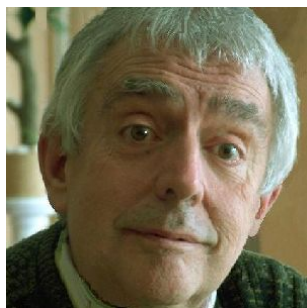

**Titre :** Variations texanes  
**Compositeur :** Christian, Faivre  
**Droit d'auteur :** Copyright © Faivre Christian  
**Instrumentation :** Piano seul  
**Style :** Classique

### Faivre Christian sur [free-scores.com](https://www.free-scores.com)

Cette partition ne fait pas partie du domaine public. Merci de contacter l'artiste pour toute utilisation hors du cadre privé.

- écouter l'audio
- partager votre interprétation
- commenter la partition
- contacter l'artiste

# Variations texanes

Variations pour piano sur une valse traditionnelle

Christian Faivre ©2013

1 *Tema* ♩ = 120

P-bastringue

5

P-bastringue

9

P-bastringue

13

P-bastringue

17 *Var. I*

P-bastringue

21

P-bastringue

25

P-bastringue

29

P-bastringue

33 *Var. II*

P-bastringue

37

P-bastringue

41

P-bastringue

45

P-bastringue

49 *Rit.* *f* *ff* *Var. III*

P-bastringue

53

P-bastringue

57 *Attaca stacc.*  $\wedge$  *alla square dance*

P-bastringue

61

P-bastringue

65

P-bastringue

69

P-bastringue

73

P-bastringue

77

P-bastringue

81

P-bastringue

85 *Var. IV* *Al tempo*

P-bastringue

89

P-bastringue

93

P-bastringue

97

P-bastringue

102

P-bastringue

*Var. V*

105

P-bastringue

*Dal Segno*  $\frac{3}{2}$

109

P-bastringue

113

P-bastringue

117

P-bastringue

121

P-bastringue

125

P-bastringue

129

P-bastringue

*Legato*

*mf*

*ff*

1. *Var. VI*

134

P-bastringue

137

P-bastringue

141

P-bastringue

*mf*

*f*

145

P-bastringue

149 *Coda*

P-bastringue

*Poco Stacc.*

153

P-bastringue

*Poco Stacc.*

157

P-bastringue

*Poco Stacc. mf ff*