

Faivre Christian

France, BISCHHEIM

Sweetness

A propos de l'artiste

Compositeur en tous styles

Page artiste : https://www.free-scores.com/partitions_gratuites_christian-faivre.htm

A propos de la pièce

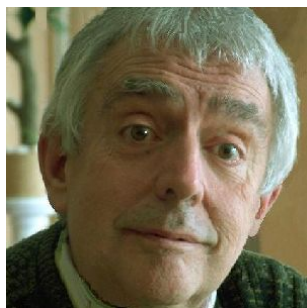

Titre : Sweetness
Compositeur : Christian, Faivre
Droit d'auteur : Copyright © Faivre Christian
Instrumentation : Piano seul
Style : Classique

Faivre Christian sur [free-scores.com](https://www.free-scores.com)

Cette partition ne fait pas partie du domaine public. Merci de contacter l'artiste pour toute utilisation hors du cadre privé.

- écouter l'audio
- partager votre interprétation
- commenter la partition
- contacter l'artiste

Sweetness

Moderato

Improvisation sur une basse donnée

Christian Faivre

21

mf

25

mf sf

29

sf mf

33

37

f mf sf sf

41

sf sf

45 *sf* *f* *mf*

49 *sf*

53

57

61 *sf* *sf* *mf* *f*

65 *f* *mf* *f* *mf*

69

69

f *mf*

73

73

mf *mf* *fp* *Rit.* *sf*

77

77

mf *fp* *Rit.* *sf*

81

81

sf *mf*

85

85

f *fp* *f*

89

89

mf *Da Capo* *Ral.*
