

Faivre Christian

France, BISCHHEIM

Rocking Cher

A propos de l'artiste

Compositeur en tous styles

Page artiste : https://www.free-scores.com/partitions_gratuites_christian-faivre.htm

A propos de la pièce

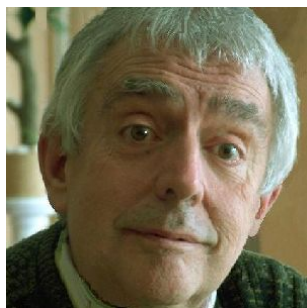

Titre : Rocking Cher
Compositeur : Christian, Faivre
Droit d'auteur : Copyright © Faivre Christian
Instrumentation : Orchestre
Style : Rock Classique

Faivre Christian sur [free-scores.com](https://www.free-scores.com)

Cette partition ne fait pas partie du domaine public. Merci de contacter l'artiste pour toute utilisation hors du cadre privé.

- écouter l'audio
- partager votre interprétation
- commenter la partition
- contacter l'artiste

Rocking Cher

1

Allegro ♩ = 140

2

3

Christian Faivre

Melodie

Basse

Synthé

Guitare 01

Rythme 01

Rythme 02

Rythme 03

Basse 01

1 2 3

Basse 02

Percussions

snare drum 1

crash cymbal 1

tambourine

34

5

6

Melodie

Basse

Synthé

Guitare 01

Rythme 01

Rythme 02

Rythme 03

Basse 01

4

5

6

Basse 02

Percussions

7 8 9

Melodie

Basse

Synthé

Guitare 01

Rythme 01

Rythme 02

Rythme 03

Basse 01

Detailed description of the musical score: The score is for a piece in G major (one sharp). It consists of eight staves. The Melodie staff (treble clef) has rests in measures 7 and 8, followed by a melodic line in measure 9. The Basse staff (bass clef) has rests in measures 7 and 8, followed by a bass line in measure 9. The Synthé staff (treble clef) has rests in measures 7 and 8, followed by a synth line in measure 9. The Guitare 01 staff (treble clef) has rests in measures 7 and 8, followed by a guitar line in measure 9. The Rythme 01 staff (treble clef) has rests in measures 7 and 8, followed by a rhythm line in measure 9. The Rythme 02 staff (treble clef) has a rhythmic accompaniment in measures 7 and 8, followed by a rhythmic accompaniment in measure 9. The Rythme 03 staff (bass clef) has rests in measures 7 and 8, followed by a rhythmic accompaniment in measure 9. The Basse 01 staff (bass clef) has a rhythmic accompaniment in measures 7 and 8, followed by a rhythmic accompaniment in measure 9. A double bar line is present at the end of measure 9.

7

8

9

Basse 02

Percussions

10 $\text{♩} = 144$ 11 12

Melodie

Basse

Synthé

Guitare 01

Rythme 01

Rythme 02

Rythme 03

Basse 01

fff

10

11

12

Basse 02

Percussions

13 14 15

Melodie

Basse

Synthé

Guitare 01

Rythme 01

Rythme 02

Rythme 03

Basse 01

13

14

15

Basse 02

Percussions

16 17 18

Melodie

Basse

Synthé

Guitare 01

Rythme 01

Rythme 02

Rythme 03

Basse 01

16

17

18

Basse 02

Percussions

19 20 21

Melodie

Basse

Synthé

Guitare 01

Rythme 01

Rythme 02

Rythme 03

Basse 01

Detailed description of the musical score: The score is for a piece titled 'M10-G Rocking Cher'. It consists of eight staves. The top staff, 'Melodie', is in treble clef with a key signature of one sharp (F#) and a 12/8 time signature. It contains a melodic line of eighth notes with accents. The second staff, 'Basse', is in bass clef with a key signature of one sharp (F#) and a 12/8 time signature. It contains a bass line of eighth notes with accents. The third staff, 'Synthé', is in treble clef with a key signature of one sharp (F#) and a 12/8 time signature. It contains three chords: F#8, F#9, and F#6. The fourth staff, 'Guitare 01', is in treble clef with a key signature of one sharp (F#) and a 12/8 time signature. It contains three rests. The fifth staff, 'Rythme 01', is in treble clef with a key signature of one sharp (F#) and a 12/8 time signature. It contains three rests. The sixth staff, 'Rythme 02', is in treble clef with a key signature of one sharp (F#) and a 12/8 time signature. It contains three rests. The seventh staff, 'Rythme 03', is in bass clef with a key signature of one sharp (F#) and a 12/8 time signature. It contains three rests. The eighth staff, 'Basse 01', is in bass clef with a key signature of one sharp (F#) and a 12/8 time signature. It contains a rhythmic line of eighth notes in the lower register.

19

20

21

Basse 02

Percussions

- Staff 3: Bass drum, whole rests.
- Staff 4: Cymbal, whole rests.
- Staff 6: Bongos, whole rests.
- Staff 7: Maracas, whole rests.
- Staff 8: Tambourine, whole rests.
- Staff 10: Castanets, whole rests.

22

Aller en 4 au passage 2 23

24

Melodie

Basse

Synthé

Guitare 01

Rythme 01

Rythme 02

Rythme 03

Basse 01

22

23

24

Basse 02

Percussions

25 26 27

Melodie

Basse

Synthé

Guitare 01

Rythme 01

Rythme 02

Rythme 03

Basse 01

fff

25

26

27

Basse 02

Percussions

28 29 30

Melodie

Basse

Synthé

Guitare 01

Rythme 01

Rythme 02

Rythme 03

Basse 01

28

29

30

Basse 02

Percussions
