

Faivre Christian

France, BISCHHEIM

Réflexion

A propos de l'artiste

Compositeur en tous styles

Page artiste : https://www.free-scores.com/partitions_gratuites_christian-faivre.htm

A propos de la pièce

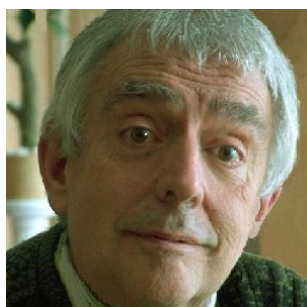

Titre : Réflexion
Compositeur : Christian, Faivre
Droit d'auteur : Copyright © Faivre Christian
Instrumentation : Piano seul
Style : Classique

Faivre Christian sur [free-scores.com](https://www.free-scores.com)

Cette partition ne fait pas partie du domaine public. Merci de contacter l'artiste pour toute utilisation hors du cadre privé.

- écouter l'audio
- partager votre interprétation
- commenter la partition
- contacter l'artiste

Réflexion

Moderato

Les images du passé

Christian Faivre

1

Piano

mf

5

9

f *fp*

13

mf

17

1.

21

25

29 *Poco staccato*

33

37 *Più legato*

41

45

49

53

57

61 *Dolce e con spirito*

65

69

mf

73

f

77

fp mf

81

85

89

93

97

101

105

Più legato

109

113

117

121

125

129

133

137

141

145

149 *Dolce*

153 *Swing al fine* $\text{♪} = \text{♪} \text{ } \overset{3}{\curvearrowright}$

157

161

165

169

173

177

181

185

Fine