

# Faivre Christian

France, BISCHHEIM

## Karaj majcho

### A propos de l'artiste

Compositeur en tous styles

**Page artiste :** [https://www.free-scores.com/partitions\\_gratuites\\_christian-faivre.htm](https://www.free-scores.com/partitions_gratuites_christian-faivre.htm)

### A propos de la pièce

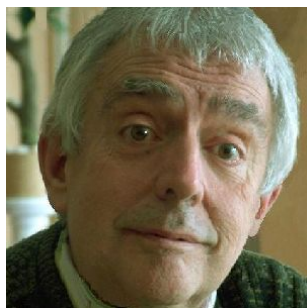

**Titre :** Karaj majcho  
**Compositeur :** Christian, Faivre  
**Arrangeur :** Christian, Faivre  
**Droit d'auteur :** Copyright © Faivre Christian  
**Instrumentation :** Orchestre  
**Style :** Traditionnel

### Faivre Christian sur [free-scores.com](https://www.free-scores.com)

Cette partition ne fait pas partie du domaine public. Merci de contacter l'artiste pour toute utilisation hors du cadre privé.

- écouter l'audio
- partager votre interprétation
- commenter la partition
- contacter l'artiste

# Karaj majcho

Moderato

Folklore bulgare

Christian Faivre

1      ♩ = 120      2      3

Flûte

Clarinette

Gaïda

4      5      6

Flûte

Clarinette

Gaïda

7 8 9

Flûte

Clarinete

Gaïda

10 11 12

Flûte

Clarinete

Gaïda

13 14 15

Flûte

Clarinete

Gaïda

16 17 18

Flûte

Clarinete

Gaïda

19 20 21

Flûte

Clarinete

Gaïda

22 23 24

Flûte

Clarinete

Gaïda

25 26 27

Flûte

Clarinette

Gaïda

28 29 30

Flûte

Clarinette

Gaïda

31 32 33

Flûte

Clarinette

Gaïda

34

35

36 *Dal Segno*  *sans les reprises*

Flûte

Clarinette

Gaïda

37

38

39

Flûte

Clarinette

Gaïda

40

41

42

Flûte

Clarinette

Gaïda