

# Faivre Christian

France, BISCHHEIM

## Arc-en-ciel

### A propos de l'artiste

Compositeur en tous styles

**Page artiste :** [https://www.free-scores.com/partitions\\_gratuites\\_christian-faivre.htm](https://www.free-scores.com/partitions_gratuites_christian-faivre.htm)

### A propos de la pièce

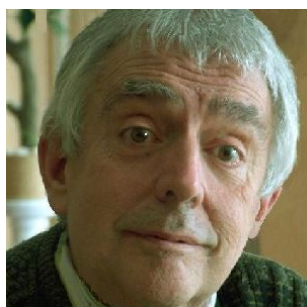

**Titre :** Arc-en-ciel  
**Compositeur :** Christian, Faivre  
**Droit d'auteur :** Copyright © Faivre Christian  
**Instrumentation :** Piano seul  
**Style :** Classique

### Faivre Christian sur [free-scores.com](https://www.free-scores.com)

Cette partition ne fait pas partie du domaine public. Merci de contacter l'artiste pour toute utilisation hors du cadre privé.

- écouter l'audio
- partager votre interprétation
- commenter la partition
- contacter l'artiste

# Arc-en-ciel

*Andante non troppo*

Les impressions changeantes

Christian Faivre

1 *mf*

Piano

*mp*

5

*mf*

*mp*

10 *mf*

14 *mf*

18 *mf*

22

*mp*

26

1.

31

*Allegretto*

35

39

43

*f*

48

*mf* *mp*

52 *Cantabile*

3 3 3

56

3 3 3

60

3 3 3

64

3 3 3

68

3 3 3

72

*Tempo I°*

77

82

87

92

*Allegretto*

97

101

105

*mf*

*f*

109

*mf*

*mp*

113

*Cantabile*

117

121

150

154

158

162

166

170

174

*mp*

178

182

*Allegretto*

186

190

*mf*

194

*mf* *mp*

198 *Cantabile*

202

206

210

214

218 *Tempo I°*

222

226

230

234

238

242
