

MICHAEL MAGATAGAN

États-Unis, SierraVista

Prelude in C# Minor for String Quartet (Opus 45) Chopin, Frédéric

A propos de l'artiste

Im a software engineer. Basically, Im computer geek who loves to solve problems. I have been developing software for the last 25+ years but have recently rekindled my love of music. Many of my scores are posted with individual parts and matching play-along however, this is not always practical. If you would like individual parts to any of my scores or other specific tailoring, please contact me directly and I will try to accommodate your specific needs.

Page artiste : https://www.free-scores.com/partitions_gratuites_magataganm.htm

A propos de la pièce

Titre :	Prelude in C# Minor for String Quartet [Opus 45]
Compositeur :	Chopin, Frédéric
Arrangeur :	MAGATAGAN, MICHAEL
Droit d'auteur :	Public Domain
Editeur :	MAGATAGAN, MICHAEL
Instrumentation :	Quatuor à cordes
Style :	Baroque

MICHAEL MAGATAGAN sur [free-scores.com](https://www.free-scores.com)

- écouter l'audio
- partager votre interprétation
- commenter la partition
- contacter l'artiste

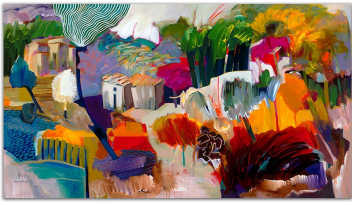

Prelude in C# Minor

Frédéric Chopin (Opus. 45) 1841

Interpretation for String Quartet by Mike Magatagan 2024

Sostenuto (♩ = 120)

Violin 1
mf

Violin 2
mf

Viola
mf

Cello
mf

7

V1

V2

Va

Vc

mf

12

V1

V2

Va

Vc

mf

cresc.

17

V1

V2

Va

Vc

mf

mf

p

22

V1

V2

Va

Vc

mf

mf

cresc.

cresc.

p

27

V1

V2

Va

Vc

(cresc.)

(cresc.)

mf

mf

p

31

V1

V2

Va

Vc

dim.

36

V1

V2

Va

Vc

(dim.) *mf*

40

V1

V2

Va

Vc

44

44

V1

V2

Va

Vc

mf

mf

48

48

V1

V2

Va

Vc

52

52

V1

V2

Va

Vc

dim.

mp

dim.

mp

dim.

mp

57

V1

V2

Va

Vc

mf

61

V1

V2

Va

Vc

mf

65

V1

V2

Va

Vc

70

V1

V2

Va

Vc

cresc.

mf

mf

mf

mf

75

V1

V2

Va

Vc

dim.

dim.

mf

80

Cadenza, a piacere (♩ = 120)

V1

V2

Va

Vc

p

cresc.

p

cresc.

p

cresc.

p

cresc.

84

V1
(cresc.)

V2
(cresc.)

Va
(cresc.)

Vc
(cresc.)

f

88

espress e rit.

a Tempo

V1
mf

V2
mf

Va
mf

Vc
mf

94

V1
f

V2
mp

Va
mp

Vc
mp

cresc.

Violin 1

Prelude in C# Minor

Frédéric Chopin (Opus. 45) 1841

Interpretation for String Quartet by Mike Magatagan 2024

Sostenuto (♩ = 120)

mf

mf

mf

cresc.

mf

mf

mf

mf

dim.

mp

mf

5

mf

dim.

Cadenza, *a piacere* (♩ = 120)

p

cresc.

(cresc.)

espress e rit.

a Tempo

f

mf

f

mp

Violin 2

Prelude in C# Minor

Frédéric Chopin (Opus. 45) 1841

Interpretation for String Quartet by Mike Magatagan 2024

Sostenuto (♩ = 120)

mf

9

mf

19

mf

cresc.

28

(cresc.)

mf

40

mf

48

dim.

mp

59

3

69

mf

dim.

79

Cadenza, a piacere (♩ = 120)

(dim.)

p

cresc.

84

(cresc.)

f

mf

90

a Tempo

mf

Viola

Prelude in C# Minor

Frédéric Chopin (Opus. 45) 1841

Interpretation for String Quartet by Mike Magatagan 2024

Sostenuto (♩ = 120)

11 *mf* *mf*

21 *mf* *mf*

28

38

45

53 *dim.* *mp* *mf* 3

63

70 2 //

80 **Cadenza, a piacere** (♩ = 120) *mf*

84 *p* *cresc.* *espress e rit.*

90 *(cresc.)* **a Tempo** *f* *mf* *mp*

Cello

Prelude in C# Minor

Frédéric Chopin (Opus. 45) 1841

Interpretation for String Quartet by Mike Magatagan 2024

Sostenuto (♩ = 120)

48

53

57

61

mf

65

cresc.

71

(cresc.) *mf*

76

mf

Cadenza, a piacere (♩ = 120)

80

p *cresc.*

84

(cresc.)

87

(cresc.) *f* *mf* *espress e rit.* *a Tempo*

94

cresc. *mp*