

F. CHOPIN

Prelude n.24 op.28

with strings accompaniment

(2 Violins, Viola , Cello
and optional Cbass)

by Louis Sauter

FULL SCORE & PARTS

Prélude en ré mineur

Opus 28 No. 24

Arrangement pour piano et quatuor (ou quintette) à cordes par Louis Sauter
Des variations de tempo ont été proposées pour tenir compte de certains traits du piano.

Frédéric Chopin

Allegro appassionato.

Violon I *mf*

Violon II *mf*

Alto *mf*

Violoncelle *mf*

Contrebasse (ad lib) *f*

Allegro appassionato.

Piano *f*

Rit.

5

Rit. * *Rit.* *

9

14

17 *molto rall.*

molto rall.

19 *A tempo*

A tempo

24

28

32 *rall.* *A tempo*

rall. *A tempo*

8va

tr

Ped. * *Ped.* * *Ped.* *

35 *rall.* *A tempo*

rall. *A tempo*

8va

Ped. * *Ped.* *

free-scores.com

38

42

con forza

46

p

p

p

p

p

p

Ped.

50

f

f

f

f

ff

ff

cresc.

Ped.

Ped.

Ped.

55

pizz.

ff *dramatico*

pizz.

ff *dramatico*

f *dramatico*

f

ff

8^{va}

ff

56

arco

f

arco

f

3

7

f

f

59

fff stretto

fff stretto

fff stretto

fff stretto

fff stretto

8va

cresc.

fff stretto

* Ped. * Ped. * Ped. * Ped. * Ped. *

64

mf

mf

ff

mf

f

8va

Ped. * Ped. * Ped. * Ped. *

68

ff *mf*

ff *mf*

Ped. * *Ped.* * *Ped.* * *Ped.* *

71

stretto *stretto* *ff stretto* *ff stretto* *ff stretto*

5 *5*

stretto

Ped. * *Ped.* * *Ped.* *

Violon I

Prélude en ré mineur

Opus 28 No. 24

Arrangement pour piano et quatuor (ou quintette) à cordes par Louis Sauter

Frédéric Chopin

Des variations de tempo ont été proposées pour tenir compte de certains traits du piano.

Allegro appassionato.

mf

5

9

13

17

molto rall. A tempo

mf

21

25

29

rall.

33

A tempo **rall.**

Violon I

37 **A tempo**

p

f

ff *dramatico*
pizz.

f arco

fff *stretto*

mf

stretto *fff* *pp* *v*

Violon II

Prélude en ré mineur
Opus 28 No. 24

Arrangement pour piano et quatuor (ou quintette) à cordes par Louis Sauter

Frédéric Chopin

Des variations de tempo ont été proposés pour tenir compte de certains traits du piano.

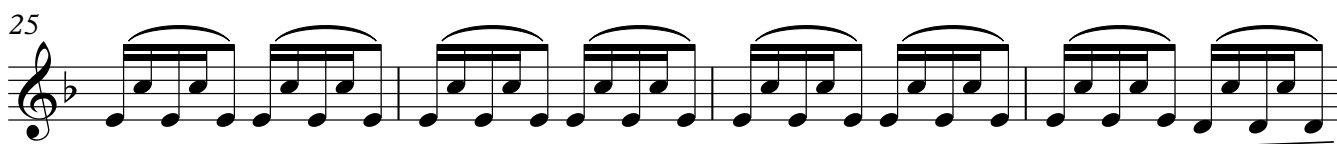
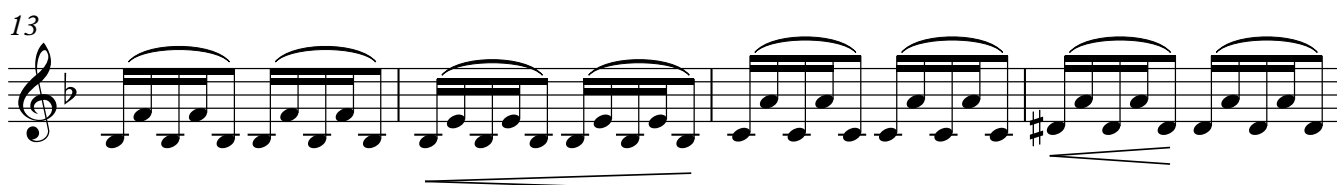
Allegro appassionato.

Violon II

37 **A tempo**

Alto

Prélude en ré mineur

Opus 28 No. 24

Arrangement pour piano et quatuor (ou quintette) à cordes par Louis Sauter

Frédéric Chopin

Des variations de tempo ont été proposées pour tenir compte de certains traits du piano.

Allegro appassionato.

37 **A tempo**

42

ff con forza *f* *p*

47

51

f *f drammatico*

56

60

ff stretto

64

ff *mf*

68

ff *mf* *ff stretto*

73

fff *pp*

Violoncelle

Prélude en ré mineur

Opus 28 No. 24

Arrangement pour piano et quatuor (ou quintette) à cordes par Louis Sauter

Frédéric Chopin

Des variations de tempo ont été proposés pour tenir compte de certains traits du piano.

Allegro appassionato.

9

mf

9

18 **molto rall. A tempo**

mf

25 **rall.**

33 **A tempo** **rall.** **A tempo**

42

ff con forza *f* *p*

48

f *f*

Violoncelle

56

64

73

Contrebasse (ad lib)

Prélude en ré mineur

Opus 28 No. 24

Arrangement pour piano et quatuor (ou quintette) à cordes par Louis Sauter

Frédéric Chopin

Des variations de tempo ont été proposés pour tenir compte de certains traits du piano.

Allegro appassionato.

pizz.

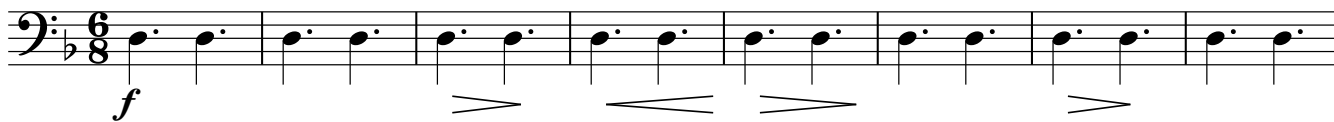

9

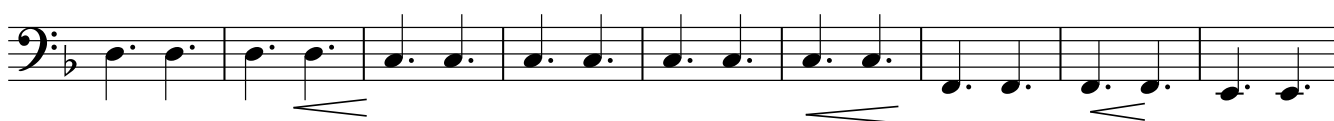

18

molto rall. A tempo

26

rall. . .

33 **A tempo**

rall. . . . A tempo

42

49

Contrebasse (ad lib)

56

64

73

Piano

Prélude en ré mineur

Opus 28 No. 24

Arrangement pour piano et quatuor (ou quintette) à cordes par Louis Sauter
Des variations de tempo ont été proposés pour tenir compte de certains traits du piano.

Frédéric Chopin

Allegro appassionato.

f

Ped. *

5

Ped. * Ped.

9

tr *tr*

* Ped. * Ped. * Ped. *

13

fz

Ped. * Ped. * Ped. *

16 *tr*

Ped. *

18 *molto rall.* *A tempo*

Ped. * Ped. *sempre f*

20

Ped. *

24

Ped.

28 *tr* *tr*

* Ped. * Ped. * Ped. * Ped.

rall. ----- A tempo

32 *8va* *tr*

Ped. * Ped. * Ped. *

35 *8va*

Ped. * Ped. *

A tempo

37 *(8)*

Ped. * Ped. * Ped. *

40 *con forza* *cresc.*

Ped. * Ped. *

43

Ped.

46

p

* Ped.

50

ff

cresc.

* Ped. * Ped. *

54

8va

ff

Ped.

56

8va

Ped.

*

58

7

cresc.

7

fff stretto

* Ped. *

62

Ped. * Ped. * Ped. * Ped. * Ped. * Ped. *

66

8^{va}

Ped. * Ped. * Ped. * Ped. *

69

8^{va}

Ped. * Ped. *

71

5 5

stretto

Ped. * Ped. * Ped. *

73

8^{va}

ff

Ped. * Ped. * Ped. *