

Mike Magatagan

États-Unis, SierraVista

"Lauda Anima Mea" for Winds & Strings Cherubini, Luigi

A propos de l'artiste

Je suis ingénieur programmeur. À l'origine, je suis un geek, qui aime résoudre les problèmes. J'ai développé des logiciels les 25 dernières années, mais mon amour pour la musique a récemment été ravivé.

Page artiste : https://www.free-scores.com/partitions_gratuites_magataganm.htm

A propos de la pièce

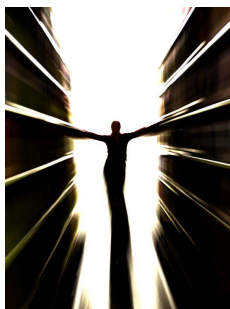

Titre : "Lauda Anima Mea" for Winds & Strings
Compositeur : Cherubini, Luigi
Arrangeur : Magatagan, Mike
Droit d'auteur : Public Domain
Editeur : Magatagan, Mike
Instrumentation : Vents & Orchestre Cordes
Style : Classique

Mike Magatagan sur [free-scores.com](https://www.free-scores.com)

- écouter l'audio
- partager votre interprétation
- commenter la partition
- contacter l'artiste

Lauda Anima Mea

Luigi Cherubini (1760-1842)

Interpretation for Winds & Strings by Mike Magatagan 2020

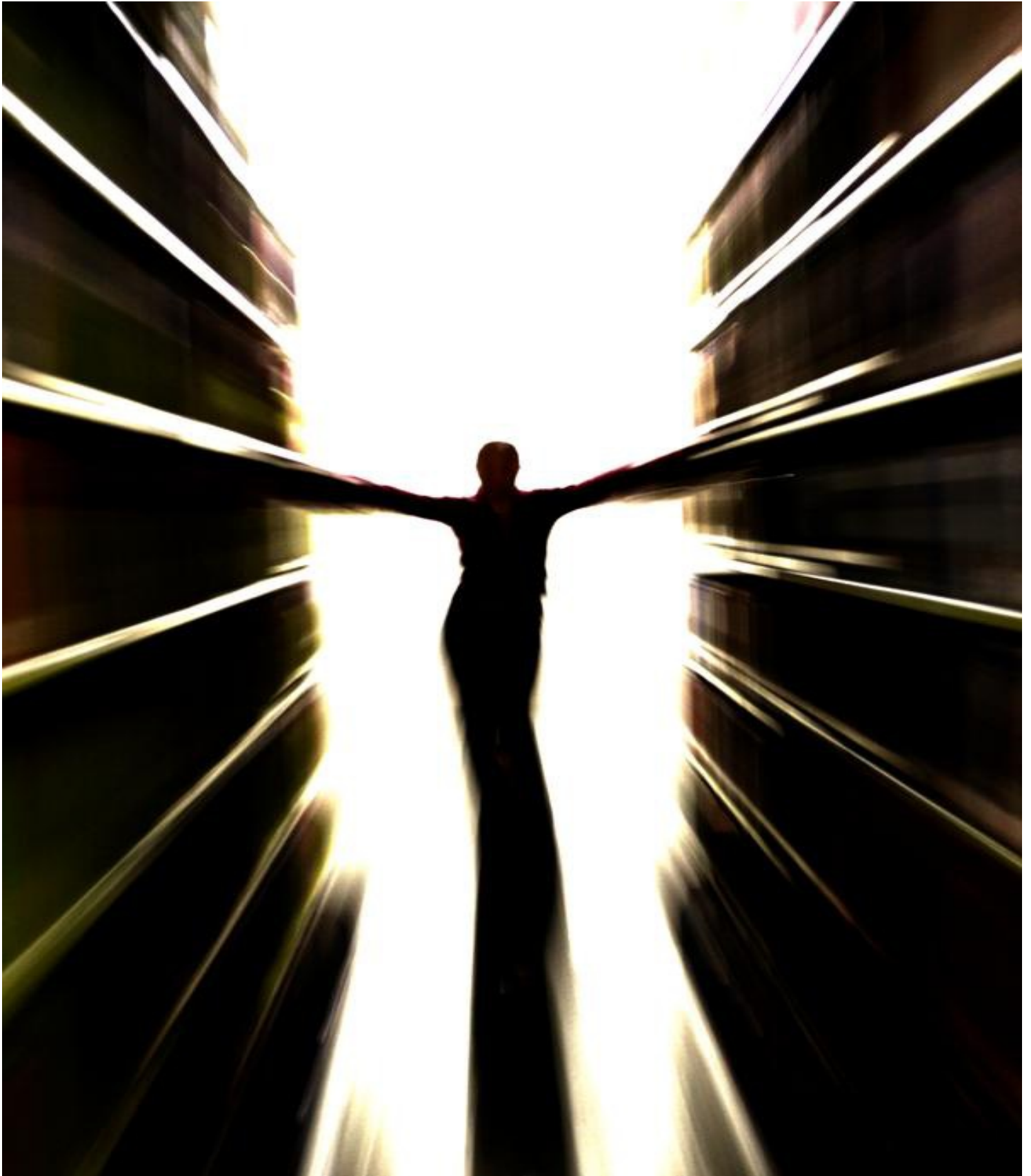

Allegro moderato maestoso (♩ = 110)

Flute

Oboe

B♭ Clarinet

Horn in F

Bassoon

Violin 1

Violin 2

Viola

Cello

Bass

mf

7 Andante (♩ = 95)

Fl

Ob

Cl

Fh

Ba

V1

V2

Va

Vc

Cb

mf

14

Fl
Ob
Cl
Fh
Ba
V1
V2
Va
Vc
Cb

mp *mf*

21 **Cantabile** ($\text{♩} = 105$)

Fl
Ob
Cl
Fh
Ba
V1
V2
Va
Vc
Cb

mf *mp*

29

Fl
Ob
Cl
Ba
V1
V2
Va
Vc
Cb

tr
mf
mf
mf
mf

36

Fl
Ob
Cl
Ba
V1
V2
Va
Vc
Cb

tr

41 *a piacere* *a Tempo*

Fl
Ob
Cl
Fh
Ba
V1
V2
Va
Vc
Cb

Solo

47

Fl
Ob
Cl
Fh
Ba
V1
V2
Va
Vc
Cb

tr *tr*

52

Fl
Ob
Cl
Fh
Ba
V1
V2
Va
Vc
Cb

58

Fl
Ob
Cl
Fh
Ba
V1
V2
Va
Vc
Cb

62

Fl
Ob
Cl
Fh
Ba
V1
V2
Va
Vc
Cb

tr

67

Fl
Ob
Cl
Fh
Ba
V1
V2
Va
Vc
Cb

rit.

Flute

Lauda Anima Mea

Luigi Cherubini (1760-1842)

Interpretation for Winds & Strings by Mike Magatagan 2020

Allegro moderato maestoso (♩ = 110)

7

16

21 **Cantabile** (♩ = 105)

28

38

a piacere **a Tempo**

48

56

61

66

Oboe

Lauda Anima Mea

Luigi Cherubini (1760-1842)

Interpretation for Winds & Strings by Mike Magatagan 2020

Allegro moderato maestoso (♩ = 110)

7

16

21 **Cantabile** (♩ = 105)

29

41 *a piacere* **a Tempo**

50

60

67

B \flat Clarinet

Lauda Anima Mea

Luigi Cherubini (1760-1842)

Interpretation for Winds & Strings by Mike Magatagan 2020

Allegro moderato maestoso ($\text{♩} = 110$)

Horn in F

Lauda Anima Mea

Luigi Cherubini (1760-1842)

Interpretation for Winds & Strings by Mike Magatagan 2020

Allegro moderato maestoso (♩ = 110)

Andante (♩ = 95)

Cantabile (♩ = 105)

Bassoon

Lauda Anima Mea

Luigi Cherubini (1760-1842)

Interpretation for Winds & Strings by Mike Magatagan 2020

Allegro moderato maestoso (♩ = 110)

7

mf mp mf

21 **Cantabile** (♩ = 105)

mf

33 *a piacere* **a Tempo**

2

46

57

65 *tr.* *rit.*

2

Violin 1

Lauda Anima Mea

Luigi Cherubini (1760-1842)

Interpretation for Winds & Strings by Mike Magatagan 2020

Allegro moderato maestoso (♩ = 110)

7 *mf* **Andante** (♩ = 95)

12 *mf* *mp* *mf*

21 **Cantabile** (♩ = 105)

30 *mf* *mp*

40 *mf* *a piacere* **a Tempo**

48 *sf*

54

60

63

68 *rit.*

75

Violin 2

Lauda Anima Mea

Luigi Cherubini (1760-1842)

Interpretation for Winds & Strings by Mike Magatagan 2020

Allegro moderato maestoso (♩ = 110)

7 **Andante** (♩ = 95)
mf

12 *mf* *mp* *mf*

21 **Cantabile** (♩ = 105)

30 *mf* *mp* *a piacere*

38 *mf* *a Tempo*

44

51 *sf*

55

60

63

68 *rit.*

Viola

Lauda Anima Mea

Luigi Cherubini (1760-1842)

Interpretation for Winds & Strings by Mike Magatagan 2020

Allegro moderato maestoso (♩ = 110)

Andante (♩ = 95)

Cantabile (♩ = 105)

Cello

Lauda Anima Mea

Luigi Cherubini (1760-1842)

Interpretation for Winds & Strings by Mike Magatagan 2020

Allegro moderato maestoso (♩ = 110)

mf < > < >

7 **Andante** (♩ = 95)

12

21 **Cantabile** (♩ = 105)

mp

31

mf

a piacere

a Tempo

38

sf

48

56

rit.

65

Bass

Lauda Anima Mea

Luigi Cherubini (1760-1842)

Interpretation for Winds & Strings by Mike Magatagan 2020

Allegro moderato maestoso (♩ = 110)

7 **Andante** (♩ = 95)

12

21 **Cantabile** (♩ = 105)

34

45

a Tempo

56

66
