

Thierry Chauve

France, Chaulgnes

Ivory Dreams

A propos de l'artiste

J'ai étudié la guitare, le piano, le chant et le violon dans diverses écoles de musique, le solfège au conservatoire et l'écriture musicale à l'université de musique.

Qualification : Bac B. Bac S. Licence 3^è année de philosophie. Licence 3^è année de musique. BTS informatique industrielle. Solfège, fin études au Conservatoire. 27 certificats universitaires musique, commerce, économie, sciences, langues, philosophie. CAPES de mathématiques. Agrégation de musique.

Page artiste : https://www.free-scores.com/partitions_gratuites_thierry-chauve.htm

A propos de la pièce

Titre : Ivory Dreams
Compositeur : Chauve, Thierry
Arrangeur : Chauve, Thierry
Droit d'auteur : Thierry Chauve © All rights reserved
Editeur : Chauve, Thierry
Instrumentation : Violon, Orchestre
Style : Latin

Thierry Chauve sur [free-scores.com](https://www.free-scores.com)

LICENCE

Cette partition nécessite une autorisation :

- pour les représentations publiques
- pour l'utilisation par les professeurs

S'acquitter de cette licence sur :

<https://www.free-scores.com/licence?p=aciE5ZXBAE>

- écouter l'audio
- partager votre interprétation
- commenter la partition
- s'acquitter de la licence
- contacter l'artiste

Ivory Dreams

Musique de Thierry Chauve

1 C6 Am7 Dm7 G7 Bbm7 Eb7 Ab7M G7

VI

Cl

Bs

VI : violon / Cl : clarinette en Sib / Bs : basse

D 5

E 9

VI

Cl

Pn

Bs

Pn : piano

D4 13

VI

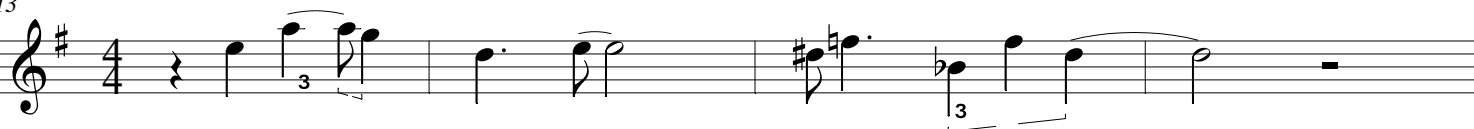

Cl

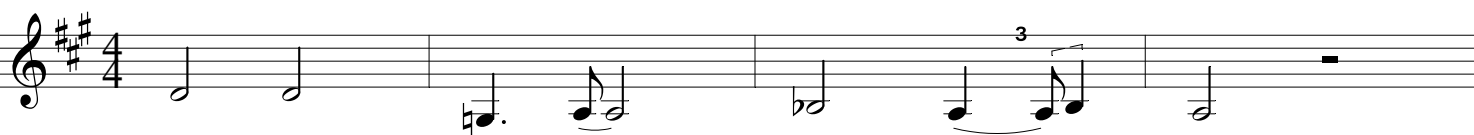

Bs

E4 17

VI

Cl

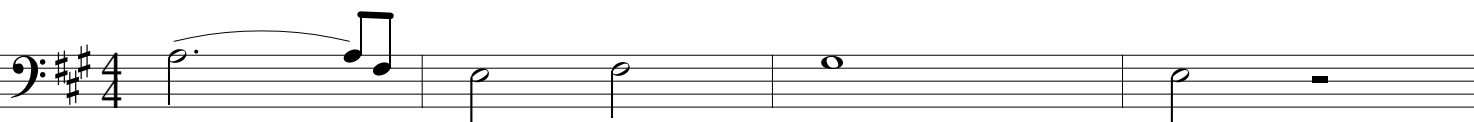

Pn

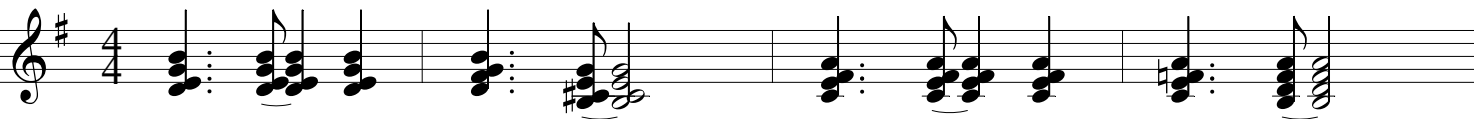

Bs

F²¹

VI

Cl

Bs

G 25

D5 29

E5 33

VI

Cl

Pn

Bs

4/4

4/4

4/4

4/4

4/4

H 37

I 41

J 45

45

45

K 49

VI

Fl

Cl

Bd

Pn

Bs

Fl : flûte / Bd : bandonéon

K 54

VI

Cl

Bd

Pn

Bs

4/4