

Thierry Chauve

France, Chaulgnes

Disco Jazz

A propos de l'artiste

J'ai étudié la guitare, le piano, le chant et le violon dans diverses écoles de musique, le solfège au conservatoire et l'écriture musicale à l'université de musique.

Qualification : Bac B. Bac S. Licence 3^è année de philosophie. Licence 3^è année de musique. BTS informatique industrielle. Solfège, fin études au Conservatoire. 25 certificats universitaires musique, commerce, économie, sciences, langues, philosophie. CAPES de mathématiques.

Page artiste : https://www.free-scores.com/partitions_gratuites_thierry-chauve.htm

A propos de la pièce

Titre : Disco Jazz
Compositeur : Chauve, Thierry
Arrangeur : Chauve, Thierry
Droit d'auteur : Thierry Chauve © All rights reserved
Editeur : Chauve, Thierry
Instrumentation : Orchestre
Style : Jazz

Thierry Chauve sur [free-scores.com](https://www.free-scores.com)

LICENCE

Cette partition nécessite une autorisation :

- pour les représentations publiques
- pour l'utilisation par les professeurs

S'acquitter de cette licence sur :

<https://www.free-scores.com/licence?p=ateVOBND1i>

- écouter l'audio
- partager votre interprétation
- commenter la partition
- s'acquitter de la licence
- contacter l'artiste

Disco Jazz

Saxophone ténor en Sib

Musique de Thierry Chauve

Chord markings include: Dm^7 , A , A^b , A^b , A , Dm^7 , EM^7b^5 , A^7 , Dm^7 , Fm^7 , B^b7 , E^bMA^7 , EM^7b^5 , A^7 , Dm^7 , and Gm^7 .

Measure numbers are indicated as 13b, 21a, and 21a.

Em7b5

Gdim

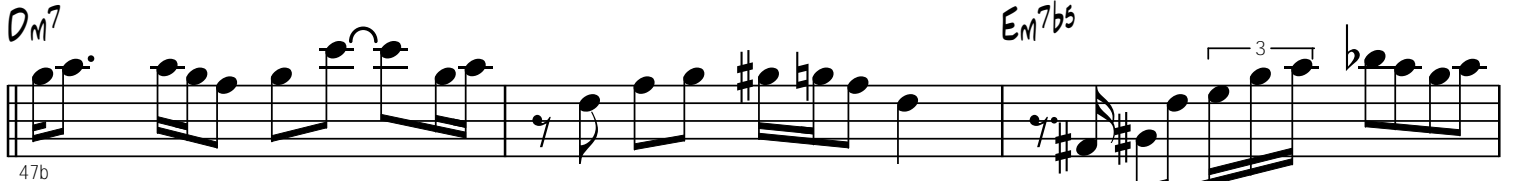
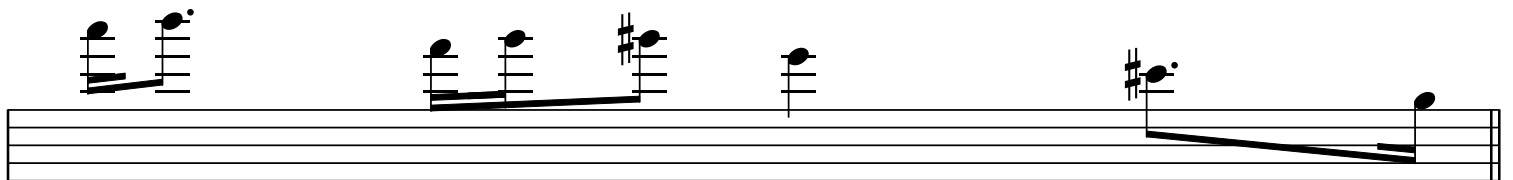
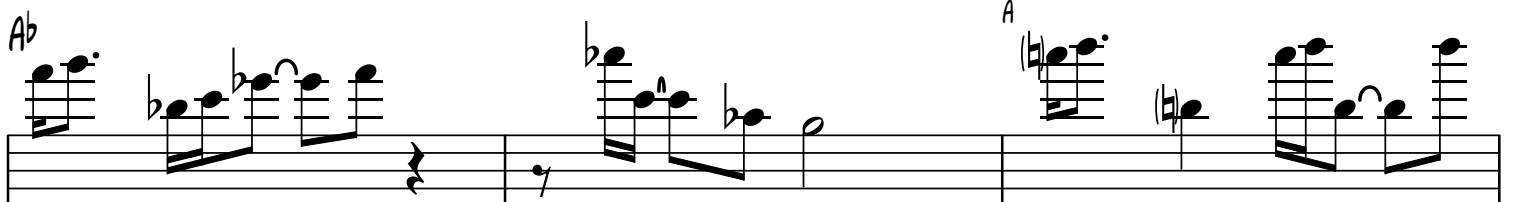
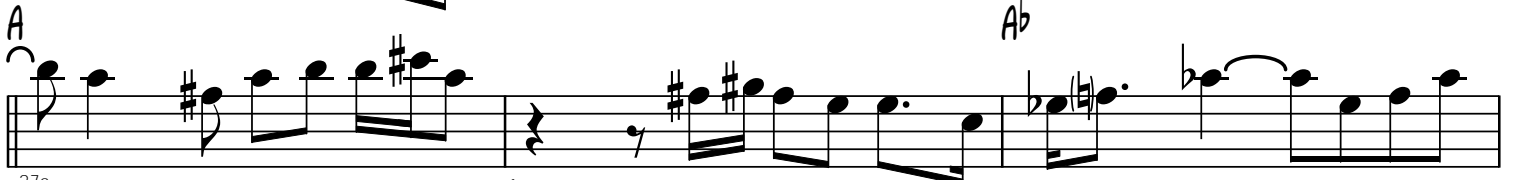
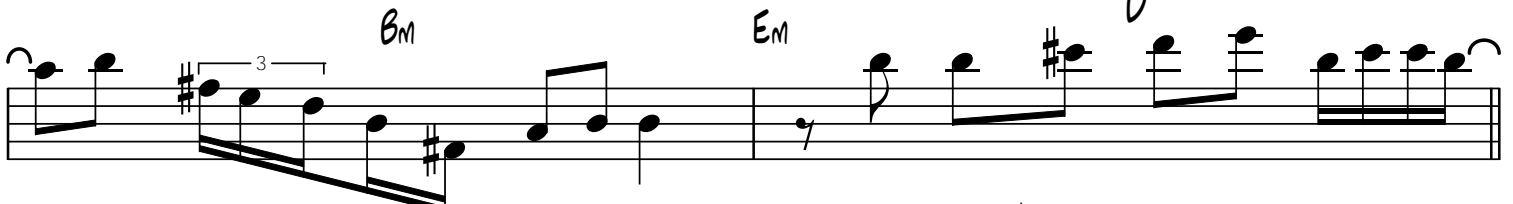
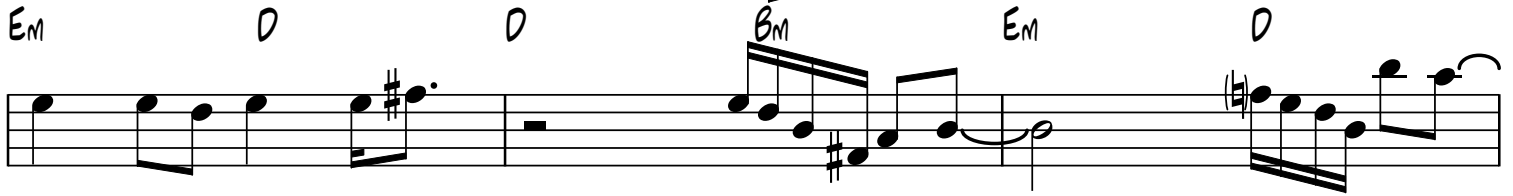

Fm7 Bb7

Ebm7 Ab7 Em7b9

55a

A7 Dm7 Gm7

Em7b9 Gdim