

Leandro Cavalcante

Brésil

Les paysages au hasard (opus 65)

A propos de l'artiste

Leandro Cavalcante (Brésil, 1986) a commencé ses études par 8 années dans l'académie de musique de Melodia à Fortaleza, CE, Brésil. Après fortement influencé par son père (musicien et compositeur) et son cercle de musicien des amis, bientôt le jeune musicien étudiait pour entrer dans une école graduée supérieure de la musique. Passant par le conservatoire de la ville, jouant le piano et la guitare acoustique, de nos jours la composition en musique d'étude de Leandro chez Universidade Estadual font Ceará avec Liduino Pitombeira et Alfredo Barros, où des researchs de marques et participent de quelques projets dans le secteur de musique et d'arts. Le chef d'orchestre, le compositeur et l'interprète choraux, ses morceaux ont été joués aux endroits importants le long du pays.

Qualification : BA Musical Composition

Page artiste : https://www.free-scores.com/partitions_gratuites_lecocavalcante.htm

A propos de la pièce

Titre : Les paysages au hasard
[opus 65]

Compositeur : Cavalcante, Leandro

Droit d'auteur : Leandro Cavalcante © All rights reserved

Instrumentation : Quintette à vent : Flûte, Clarinette, Hautbois, Cor, Basson

Style : Contemporain

Commentaire : Piece de structures modernes et contemporains, les paysages choisis au hasard est une composition musicale pour Quintette à vent qui a l'idée centrale de l'aléatoire dans les performances entre les musiciens. Inspiré par les principes de la musique moderne dictée par John Cage, et de recherche abordés par des musiciens comme Olivier Messiaen, il ya un personnage de changer de couleur dans les structures thématiques et textures dans plusieurs s... (la suite en ligne)

Leandro Cavalcante sur [free-scores.com](https://www.free-scores.com)

- écouter l'audio
- partager votre interprétation
- commenter la partition
- contacter l'artiste

Leandro Cavalcante

THE RANDOM LANDSCAPES

For Woodwind Quintet

About The Composer

Leandro Cavalcante (Brazil, 1986) began his studies when he was 8 years old at Melodia Music Academy in Fortaleza, CE, Brazil. Strongly influenced by his father (musician and composer) and his musician circle of friends, soon the talented youngster started his preparation for the University, studying piano and acoustic guitar at the City's Conservatory. Nowadays, Leandro studies composition at the State Music University of Ceará (Universidade Estadual do Ceará) with famous Brazilian musicians like Liduino Pitombeira and Alfredo Barros. There he makes researches and participates of some music and art projects. Conductor, composer

and performer, his pieces are regularly played at important places all over the country.

Contact

e-mail: lecocavalcante@hotmail.com

phone: +55 85 9981 7877

About THE RANDOM LANDSCAPES

Piece of modern and contemporary structures, The Random Landscapes is a musical composition for Woodwind Quintet which has the central idea of randomness in performance between the musicians.

Inspired by principles of modern music dictated by John Cage, and research addressed by musicians such as Olivier Messiaen, there is a character of "change color" in the thematic structures and textures found in several sections. There is an appreciation of the magnitude Music timbre as well as the height. The question is rhythmic set aside, and what is valued is the chance of interference and the possibility of personality, mood, character and mood of the performers.

Explanation of symbols and notations

Example of notes with short duration (black notes). It is not necessary equivalent duration.

Example of notes with long-term (white notes). It is not necessary equivalent duration.

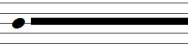

Keep note. The player can use circular breathing techniques.

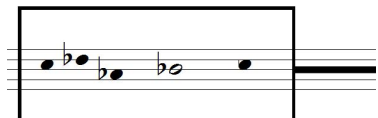

Repeat the sequence of notes given freely. As indicated in the score after the time when all the musicians perform the sequence, ending the session with a fermata on the long note.

Vary height using glissandi and quarter tones, up or down, as indicated.

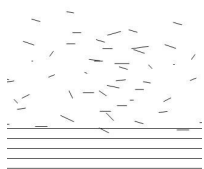

“Whistle Tones” (Fast pace, disordered)

Tremolo (*tukuduku...*)

Random height, with rhythmic

The Random Landscapes

(2010)

Leandro Cavalcante
Op. 65, Brazil

Slow and Free

Flute

Oboe

Clarinet B \flat

French Horn

Basson

mp *f* *fp* *mf* *mp* *f* *p*

2010 Leandro Cavalcante. All Rights Reserved
lecocavalcante@hotmail.com
+55 85 99817877

free-scores.com

Paisagens Aleatórias

14

Fl.

light accel. for a dramatic interpretation

Ob.

Cl. B \flat

Fr. F

14

Bas

Paisagens Aleatórias

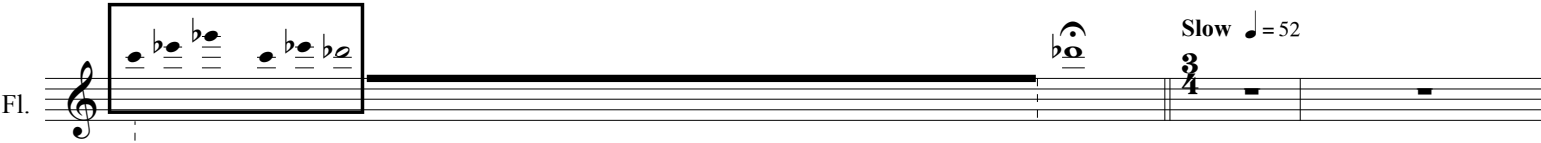
Fl. 

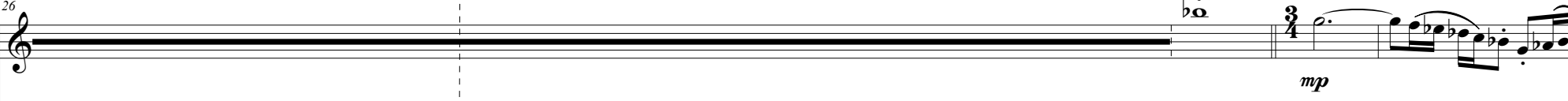
Ob. ²⁶  *espressivo, con rubato*
mp

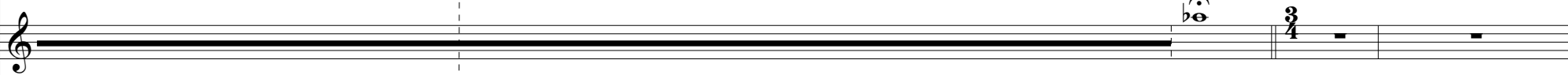
Cl. B \flat 

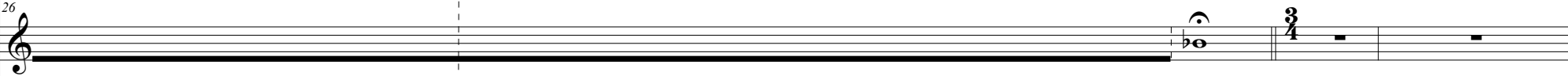
Fr. F ²⁶ 

Bas ²⁶ 

Paisagens Aleatórias

$\text{♩} = \text{♩} = 52$

Fl. 38 *mf* *fp* *mp* *mf*

Ob. 38 *fp* *mp* *mf*

Cl. B♭ *fp* *mf* *mf*

Fr. F 38 *fp* *mp* *mf*

Bas 38 *fp* *mp* *mf*

Slow and Free

mp *f*

Paisagens Aleatórias

[illegible]

Paisagens Aleatórias

60

Fl.

Ob.

Cl. B \flat

Fr. F

Bas

- Fl.**: A single note on the first line of the staff.
- Ob.**: A sequence of notes: G \flat , A \flat , B \flat , C \flat , D \flat , E \flat .
- Cl. B \flat** : A sequence of notes: G \flat , A \flat , B \flat , C \flat , D \flat , E \flat .
- Fr. F**: A sequence of notes: G \flat , A \flat , B \flat , C \flat , D \flat , E \flat .
- Bas**: A sequence of notes: G \flat , A \flat , B \flat , C \flat , D \flat , E \flat .

Paisagens Aleatórias

73

Fl. *fp*

Ob. *fp*

Cl. B \flat *fp*

Fr. F *fp*

Bas *fp*

p *mf* *mp* *f* *mf* *p*

p *mp* *mf* *p*

espressivo, più scherzo

Fag

Paisagens Aleatórias

84

Fl.

84

Ob.

Cl. B \flat

84

Bas

Paisagens Aleatórias

Whistle Tones

Fl. *mf*

Ob.

Cl. B \flat

Fr. F

Bas

Paisagens Aleatórias

109

Fl.

Ob.

Cl. B \flat

Fr. F

Bas

Paisagens Aleatórias

118

Fl.

Ob.

Cl. B \flat

Fr. F

Bas

Paisagens Aleatórias

Fl.

Ob.

Cl. B \flat

Tr. F

Fag.

Paisagens Aleatórias

147

Fl.

mf

f

$\text{♩} = 120$

Ob.

mf

f

Cl. B \flat

mf

mp

f

Fr. F

ff

mp

f

Bas

mf

mp

f

Paisagens Aleatórias

153

Fl.

Ob.

Cl. B \flat

Fr. F

Bas

p *f* *subito p* *f* *subito p* *f*

p *f* *subito p* *f* *subito p* *f*

p *f* *subito p* *f* *subito p* *f*

Paisagens Aleatórias

158

Fl.

Ob.

Cl. B \flat

Fr. F

Bas

sfz *ff* *fp* *fp* *ff*

sfz *ff* *fp* *fp* *ff*

sfz *sfz* *mf* *f* *mf*

sfz *sfz* *mf* *f* *mf*

sfz *sfz* *mf* *f* *mf*

Paisagens Aleatórias

166

Fl. *f*

Ob. *f*

Cl. B \flat *mp* *sfz* *sfz*

Fr. F *mp* *sfz* *sfz*

Bas *mp* *sfz* *sfz*

Paisagens Aleatórias

174 *accel.* **Dramatico** (♩. = c. 108)

Fl. *pp* *mf* *p* *mf* *fp* *f* *sfz*

Ob. *pp* *mf* *p* *mf* *fp* *f* *sfz*

Cl. B \flat *mf* *fp* *f* *sfz*

Tr. F *mf* *fp* *f* *sfz*

Fag. *mf* *fp* *f* *sfz*