Ralf Behrens

Allemagne, Edewecht

Rondo (Opus 241-7 - C major - Version 1 - high)

Carulli, Ferdinando

A propos de l'artiste

Hello, my name is Ralf Behrens, born in 1958. My instruments are the guitar, the church organ, several recorders and some more. Especially for my pupils and a few small music ensembles I arrange pieces of music for studying and/or performing. Feel free to use my arrangements, but – of course – donations are welcome. Have fun.

Page artiste : https://www.free-scores.com/partitions_gratuites_ralfbehrens.htm

A propos de la pièce

Titre :	Rondo [Opus 241-7 - C major - Version 1 - high]
Compositeur :	Carulli, Ferdinando
Arrangeur :	Behrens, Ralf
Droit d'auteur :	Copyright © Ralf Behrens
Editeur :	Behrens, Ralf
Instrumentation :	Alto & Basson
Style :	Romantique

Ralf Behrens sur free-scores.com

Cette partition ne fait pas partie du domaine public. Merci de contacter l'artiste pour toute utilisation hors du cadre privé.
Interdiction de diffusion sur d'autres sites Web.

- écouter l'audio
- partager votre interprétation
- commenter la partition
- contacter l'artiste

Opus 241-7 - Rondo

Version 1

Ferdinando Carulli (1770-1841) (Arr.: Ralf Behrens)
www.rabe-musik-und-mehr.de - ©2020 RaBe

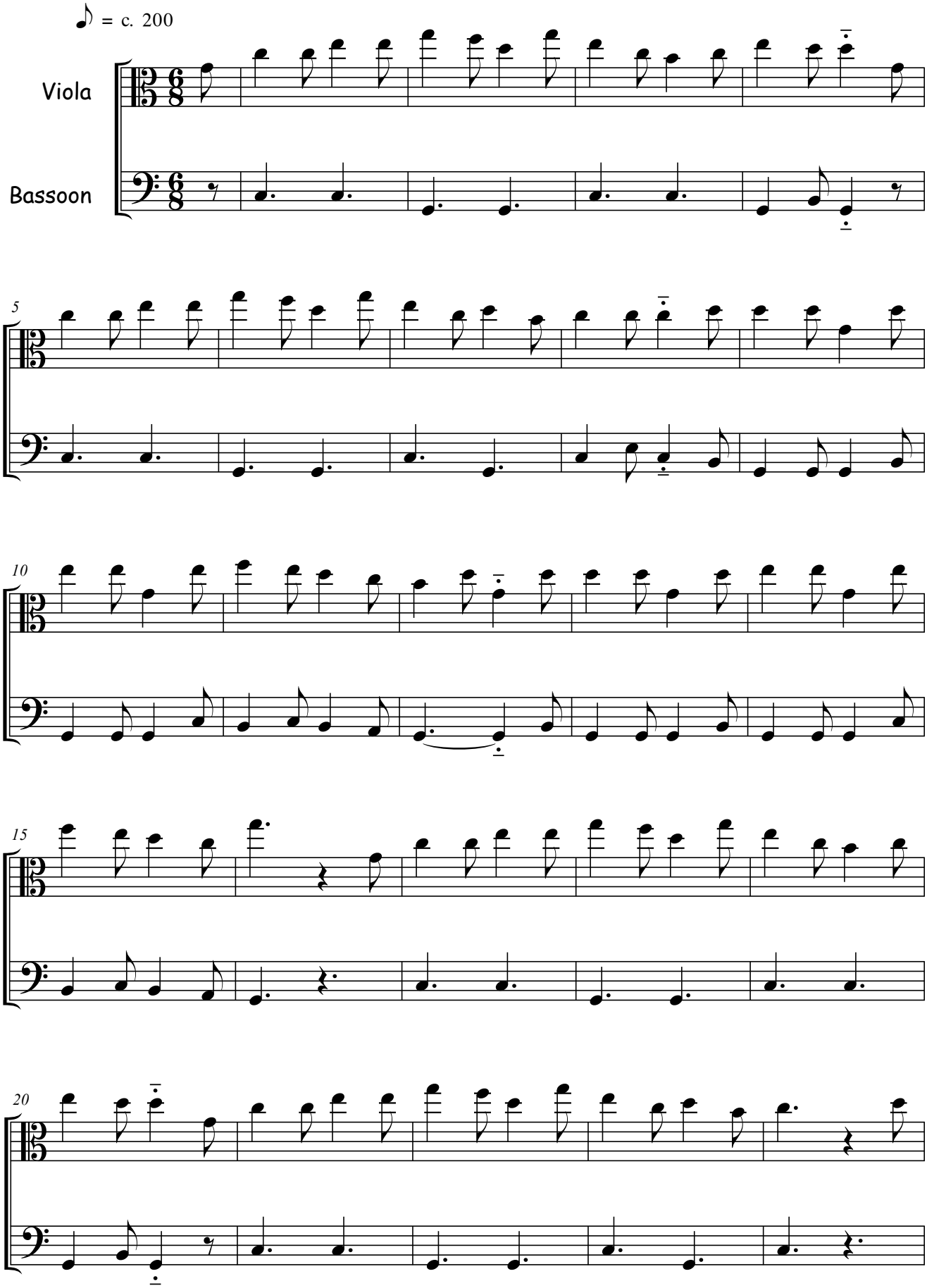

free-scores.com

Opus 241-7 - Rondo

www.rabe-musik-und-mehr.de - ©2020 RaBe

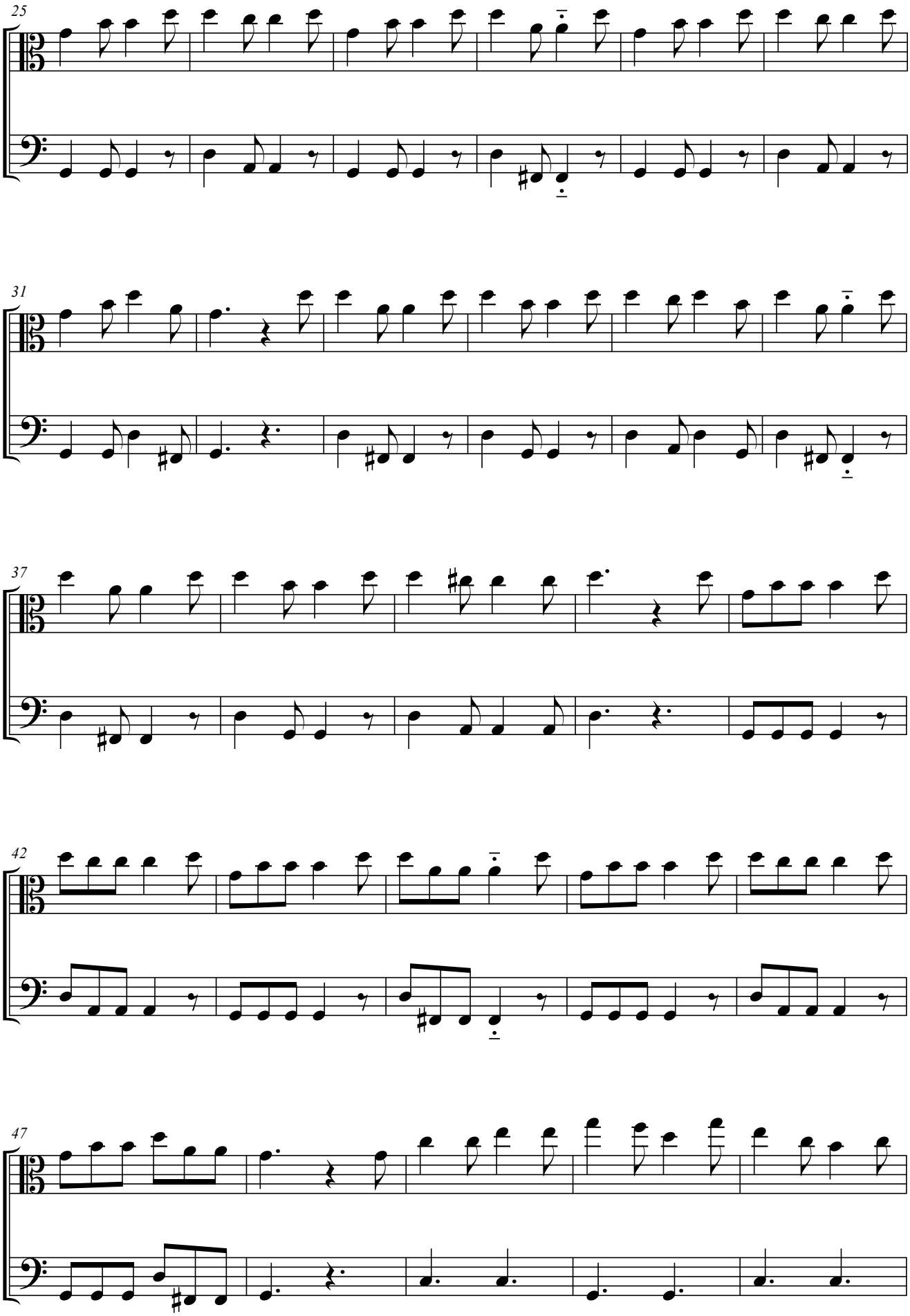

free-scores.com

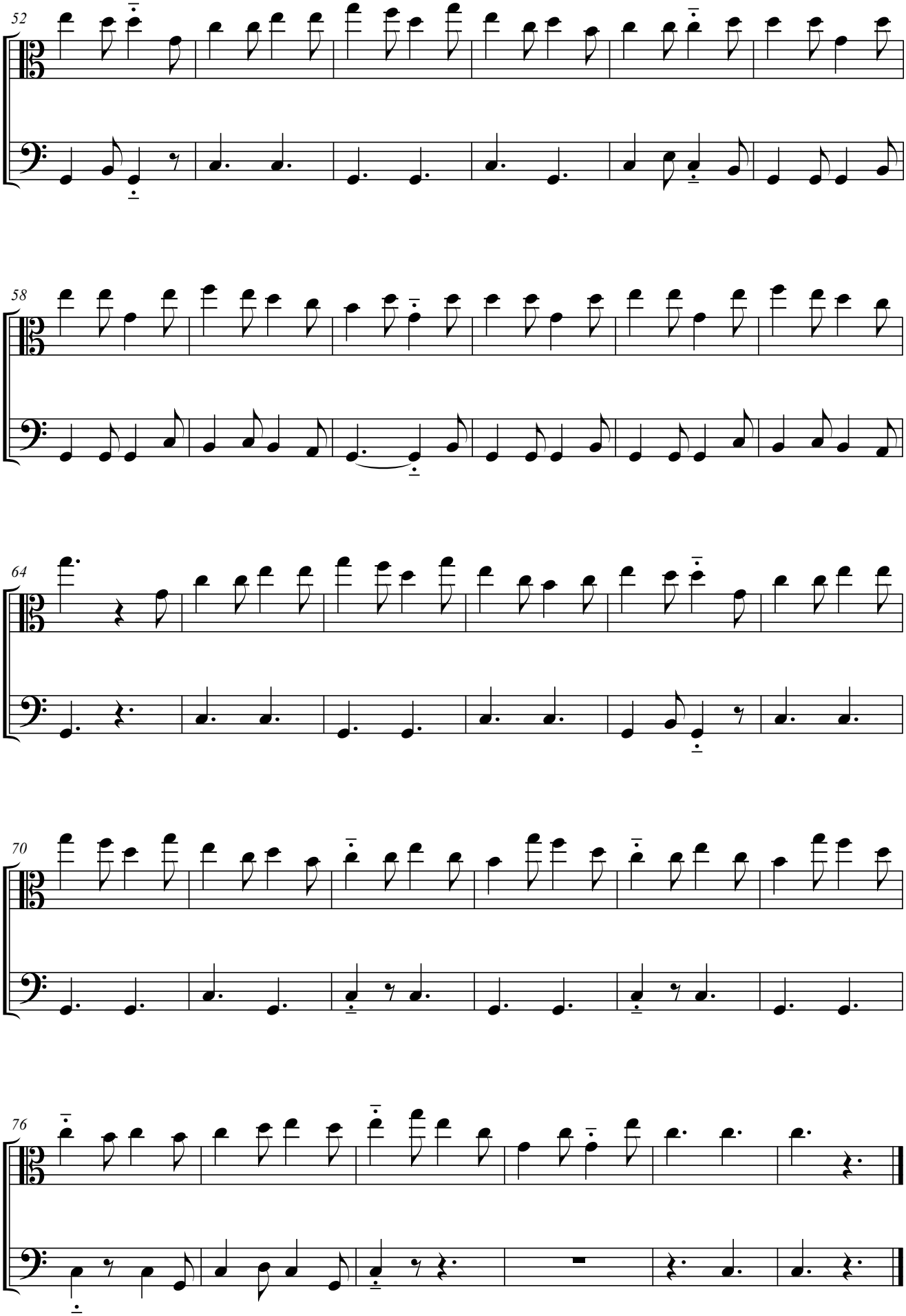

free-scores.com