

Colette Mourey

Arrangeur, Compositeur, Interprete, Professeur

France, Les Auxons

A propos de l'artiste

Depuis très jeune, je suis fascinée par toutes les formes de musique : véritable "langage de l'âme", et monument de la pensée humaine...J'ai eu l'immense chance de commencer par des années de contrepoint rigoureux, avant d'attaquer - "cerise sur le gâteau" - l'harmonie proprement dite; ce qui a permis cette fabuleuse rencontre avec le "contrepoint atonal", qu'enseignait alors Julien Falk. Par ailleurs, l'enfance m'a toujours interpellée, et c'est, nantie d'un triple cursus : D.E. Santé, professorat de conservatoire (guitare, formation musicale, musique d'ensemble) , Agrégation et DEA de musicologie (Paris IV Sorbonne), avec une première soutenance doctorale : "La figure "Lamm", "Osterlamm", des cantates à l'oeuvre instrumentale, dans l'oeuvre de Johann Sebastian Bach" (mention "... (la suite en ligne)

Qualification : Professeur agrégé

Sociétaire : SUISA - Code IPI artiste : 00616-43-84-47

Page artiste : http://www.free-scores.com/partitions_gratuites_colette-mourey.htm

A propos de la pièce

Titre : LE CARNAVAL DE VENISE PROLOGUE

Compositeur : Campra, André

Arrangeur : Mourey, Colette

Droit d'auteur : Copyright © Colette Mourey

Editeur : Mourey, Colette

Instrumentation : Voix, chœur et Orchestre

Style : Baroque

Colette Mourey sur free-scores.com

LICENCE

Cette partition nécessite une autorisation :

- pour les représentations publiques
- pour l'utilisation par les professeurs

S'acquitter de cette licence sur :

</licence-partition.php?partition=70318>

- écouter l'audio
- partager votre interprétation
- commenter la partition
- s'acquitter de la licence
- contacter l'artiste

Interdiction de diffusion sur d'autres sites Web.

Jean-François Regnard
(1655-1709)

Le Carnaval de Venise

Ballet Mis en Musique, 1699

André Campra
(1660-1744)

Prologue

*Le théâtre représente une salle où l'on doit donner un spectacle,
tout y est encore en désordre,
le lieu est plein de morceaux de bois et de décorations imparfaites,
et l'on y voit quantité d'ouvriers qui travaillent pour mettre tout en état.*

Personnages :

Un Ordonnateur

Minerve

Un Suivant de la Danse

Un Suivant de la Musique

Choeur d'ouvriers

Troupe de Génies qui président aux Arts.

Ouverture

5 6 7 8

Dessus
Haute
Taille
Quinte
Basse
Clav.

9 10 11 1. 12 2. 12

Dessus
Haute
Taille
Quinte
Basse
Clav.

– 13 14 15 16 17 18

Dessus

Haute

Taille

Quinte

Basse

Clav.

19 20 21 22 23 24

Dessus

Haute

Taille

Quinte

Basse

Clav.

25 26 27 28 29 30

Dessus

Haute

Taille

Quinte

Basse

Clav.

31 32 33 34 35 36

Dessus

Haute

Taille

Quinte

Basse

Clav.

37 38 39 40 41 42

Dessus

Haute

Taille

Quinte

Basse

Clav.

43 44 45 46 47

Dessus

Haute

Taille

Quinte

Basse

Clav.

48 49 50 51 52

Dessus

Haute

Taille

Quinte

Basse

Clav.

53 54 55 56 57

Lentement

Dessus

Haute

Taille

Quinte

Basse

Clav.

58 59 60 61 62 7

Dessus

Haute

Taille

Quinte

Basse

Clav.

63 64 65 66 67

Dessus

Haute

Taille

Quinte

Basse

Clav.

Scène Première
Un Ordonnateur; Groupe d'Ouvriers

68 69 70 71

L'ordonnateur *Hâ-tez- vous, Hâ-tez- vous, pré pa-rez ces lieux, Ne per-dez pas des mo ments pré-ci-*

Dessus

Haute

Taille

Quinte

Basse

Clav.

L'ordonnateur

eux.

LE CHOEUR

S. *Hâ-tons- nous, Hâ-tons nous, pré pa-rons ces lieux. Ne per-dons pas des mo-ments pré-ci-*

A. *Hâ-tons- nous, Hâ-tons nous, pré pa-rons ces lieux. Ne per-dons pas des mo-ments pré-ci-*

T. *Hâ-tons- nous, Hâ-tons nous, pré pa-rons ces lieux. Ne per-dons pas des mo-ments pré ci-*

B. *Hâ-tons- nous, Hâ-tons nous, pré pa-rons ces lieux. Ne per-dons pas des mo-ments pré-ci-*

Dessus

Haute

Taille

Quinte

Basse

Clav.

6

6

6
5b

6

6

6
5b

76 77 78 79

S. *eux. Ne per-dons pas des mo-ments pré-ci - eux. Hâ-tons nous, pré pa-rons ces*

A. *eux. Ne per-dons pas des mo-ments pré-ci - eux. Hâ-tons- nous, Hâ-tons nous, pré pa-rons ces*

T. *eux. Ne per-dons pas des mo-ments pré ci - eux. Hâ-tons- nous, Hâ-tons nous, pré pa-rons ces*

B. *eux. Ne per-dons pas des mo-ments pré ci - eux. Hâ-tons- nous, Hâ-tons nous, pré pa-rons ces*

Dessus

Haute

Taille

Quinte

Basse

Clav.

4 6 6 4 5 3 6 6 6

L'ordonnateur

S. lieux. Ne per-dons pas des mo-ments pré - ci - eux. Re - dou -

A. lieux. Ne per-dons pas des mo-ments pré - ci - eux.

T. lieux. Ne per-dons pas des mo-ments pré - ci - eux.

B. lieux. Ne per-dons pas des mo-ments pré - ci - eux.

Dessus doux

Haute

Taille

Quinte

Basse

Clav.

83 84 85 86

L'ordonnateur

blez, Re-dou-blez vos ef - forts, dé - pê - chez le temps pres - se, Tout ac -

Dessus

Haute

Taille

Quinte

Basse

Clav.

6 6

87 88 89

L'ordonnateur

cu - se vo - tre len - teur; On ne peut tra - vail - ler a -

Dessus

Haute

Taille

Quinte

Basse

Clav.

6 4 3 6

90

91

92

L'ordonnateur

vec as - sez d'ar - deur, Quand aux plai - sirs on s'in - té - res - se. On ne

Dessus

Haute

Taille

Quinte

Basse

Clav.

4 3

93

94

95

L'ordonnateur

peut tra - vail - ler a - vec as - sez d'ar - deur, Quand aux plai - sirs on s'in - té - res -

Dessus

Haute

Taille

Quinte

Basse

Clav.

6

7b

6

6

6

6

6

L'ordonnateur

- se.

LE CHOEUR

S. *Hâ-tons- nous, Hâ-tons nous, pré pa-rons ces lieux. Ne per-dons pas des mo-ments pré-ci-*

A. *Hâ-tons- nous, Hâ-tons nous, pré pa-rons ces lieux. Ne per-dons pas des mo-ments pré-ci-*

T. *Hâ-tons- nous, Hâ-tons nous, pré pa-rons ces lieux. Ne per-dons pas des mo-ments pré ci-*

B. *Hâ-tons- nous, Hâ-tons nous, pré pa-rons ces lieux. Ne per-dons pas des mo-ments pré-ci-*

Dessus

Haute

Taille

Quinte

Basse

Clav.

6 6 6 5b 6 4 6 6 5 5 4

S. *eux. Ne per-dons pas des mo-ments pré - ci - eux. Hâ-tons -*

A. *eux. Ne per-dons pas des mo-ments pré - ci - eux. Hâ-tons-nous, Hâ-tons -*

T. *eux. Ne per-dons pas des mo-ments pré ci - eux. Hâ-tons-nous, Hâ-tons*

B. *eux. Ne per-dons pas des mo-ments pré ci - eux. Hâ-tons-nous, Hâ-tons*

Dessus

Haute

Taille

Quinte

Basse

Clav.

4 6 6 4 5 3 6

103 104 105 106

S. nous, pré-pa-rons ces lieux. Ne per-dons pas des mo-ments pré-ci - eux.

A. nous, pré-pa-rons ces lieux. Ne per-dons pas des mo-ments pré-ci - eux.

T. nous, pré-pa-rons ces lieux. Ne per-dons pas des mo-ments pré-ci - eux.

B. nous, pré-pa-rons ces lieux. Ne per-dons pas des mo-ments pré-ci - eux.

Dessus

Haute

Taille

Quinte

Basse

Clav.

6 6 4 3

La Descente de Minerve

Prélude
Pour la Descente de Minerve

Lentement 107 108 109

Dessus
Haute
Taille
Quinte
Basse
Clav.

110 111 112 113

Dessus
Haute
Taille
Quinte
Basse
Clav.

114 115 116 117

Dessus
Haute
Taille
Quinte
Basse
Clav.

118 119 120 121

Dessus
Haute
Taille
Quinte
Basse
Clav.

122 *L'Ordonnateur* 123 124 125

Quel-le Di-vi-ni-té s'em-pres-se à des-cendre en ces lieux Mi-ner ve pa-raît à nos yeux.

L'ordonnateur

Basse

Clav.

6

126 *Lentement* 127 128 129 130

Dessus

Haute

Taille

Quinte

Basse

Clav.

131 132 133 134 135

Dessus
Haute
Taille
Quinte
Basse
Clav.

136 137 138 139 140

Dessus
Haute
Taille
Quinte
Basse
Clav.

Scène 2

141 142 143

Minerve *Je quit-te sans re-gret La de-meu-re im-mor-tel-le Pour ve-nir en ce*

Basse

Clav.

6 6

144 145 146 147

Minerve *jour dans une ai-ma-ble Cour Par-ta-ger les plai-sirs d'u-ne fê-te nou vel-*

Basse

Clav.

6 7 6 4-3

148 149 150 151

Minerve *-le Mais quel dé-sor dre/af-freux rè-gne de tou-te part Quel-le main té-mé-*

Basse

Clav.

Minerve

rai - re ôte à ces lieux leur é - clat or - di - nai - re Est-ce/ain-si qu'on pré -

Basse

Clav.

6

Minerve

tend mé - ri - ter mes re - gards?

L'ordonnateur

Par nos soins em - pres - sés, par no - tre di - li -

Basse

Clav.

6

6#

6

6

L'ordonnateur

gen - ce Nous al - lons sa - tis - fai - re à votre im - pa - ti - en - ce.

Basse

Clav.

6

6

LE CHOEUR

S. *Hâ-tons- nous, Hâ-tons nous, pré-pa-rons ces lieux. Ne per-dons pas des mo-ments pré-ci-*

A. *Hâ-tons- nous, Hâ-tons nous, pré-pa-rons ces lieux. Ne per-dons pas des mo-ments pré-ci-*

T. *Hâ-tons- nous, Hâ-tons nous, pré-pa-rons ces lieux. Ne per-dons pas des mo-ments pré-ci-*

B. *Hâ-tons- nous, Hâ-tons nous, pré-pa-rons ces lieux. Ne per-dons pas des mo-ments pré-ci-*

Dessus

Haute

Taille

Quinte

Basse

Clav.

6

6

6-
5/4

6

6

6-
5/4

162 163 164 165

S. *eux. Ne per-dons pas des mo-ments pré-ci - eux. Hâ-tons nous, pré pa-rons ces*

A. *eux. Ne per-dons pas des mo-ments pré-ci - eux. Hâ-tons-nous, Hâ-tons nous, pré pa-rons ces*

T. *eux. Ne per-dons pas des mo-ments pré ci - eux. Hâ-tons-nous, Hâ-tons nous, pré pa-rons ces*

B. *eux. Ne per-dons pas des mo-ments pré ci - eux. Hâ-tons-nous, Hâ-tons nous, pré pa-rons ces*

Dessus

Haute

Taille

Quinte

Basse

Clav.

§ 6 6 § 5 3 6 6 6

S. lieux. Ne per-dons pas des mo-ments pré - ci - eux.

A. lieux. Ne per-dons pas des mo-ments pré - ci - eux.

T. lieux. Ne per-dons pas des mo-ments pré - ci - eux.

B. lieux. Ne per-dons pas des mo-ments pré - ci - eux.

Dessus

Haute

Taille

Quinte

Basse

Clav.

Minerve

Basse

Clav.

Pour at - ti - rer les yeux d'un grand mo - nar - que Ja - mais — vos

6

Minerve

Basse

Clav.

soins me pa - rais - sent trop lents; Re - ti - rez - vous mi - nis - tres né - gli - gents Je pré -

6^b 9/5^b 6^b 6

Minerve

Basse

Clav.

tends m'em - plo - yer moi mê - me. Ac - cou - rez Dieux des

6 6^b 4-3 6

Minerve

Basse

Clav.

Arts, em - bel - li - ssez ces lieux; — Qu'à ma

6 b 4 3

182 183 184 185 186 187 27

Minerve

voix votre ar - deur ré - pon - de, Ser - vez le fils du plus

Basse

Clav.

188 189 190 191 192 193

Minerve

grand roi du mon - de, C'est un em - ploi Di - gne des Dieux.

Basse

Clav.

194 195 196 197 198 199

Minerve

Ser - vez le fils du plus grand roi du mon - de, C'est un em - ploi

Basse

Clav.

200 201 202 203 204 205

Minerve

Di - gne des Dieux. C'est un em - ploi Di - gne des Dieux.

Basse

Clav.

Scène 3

*Les Dieux qui président aux Arts accourent
à la voix de Minerve et élèvent un théâtre magnifique.*

206 207 208 209 210

S. *Ser - vous le fils du plus grand roi du mon - de, C'est un__ em -*

A. *Ser - vous le fils du plus grand roi du mon - de, C'est un__ em -*

T. *Ser - vous le fils du plus grand roi du mon - de, C'est un__ em -*

B. *Ser - vous le fils du plus grand roi du mon - de, C'est un__ em -*

Dessus

Haute

Taille

Quinte

Basse

Clav.

211 212 213 214 215

S. *ploi Di - gne des Dieux. Ser - vons le fils du plus*

A. *ploi Di - gne des Dieux. Ser - vons le fils du plus*

T. *ploi Di - gne des Dieux. Ser - vons le fils du plus*

B. *ploi Di - gne des Dieux. Ser - vons le fils du plus*

Dessus

Haute

Taille

Quinte

Basse

Clav.

6

216 217 218 219 220 221

S. *grand roi du monde, C'est un emploi Digne des Dieux.*

A. *grand roi du monde, C'est un emploi Digne des Dieux.*

T. *grand roi du monde, C'est un emploi Digne des Dieux.*

B. *grand roi du monde, C'est un emploi Digne des Dieux.*

Dessus

Haute

Taille

Quinte

Basse

Clav.

222 223 224 225 226 227 228 229 31

Dessus

Haute

Taille

Quinte

Basse

Clav.

div. 230 231 232 233 234 235 236 237

S.

A.

Dessus

Quinte

Ser-vons le fils du plus grand roi du mon - de, C'est un em - ploi Di - gne des Dieux.

Ser-vons le fils du plus grand roi du mon - de, C'est un em - ploi Di - gne des Dieux.

238 239 240 241 242 243

S. *Ser - vons le fils du plus grand roi du mon - de, C'est un em - ploi*

A. *Ser - vons le fils du plus grand roi du mon - de, C'est un em - ploi*

T. *Ser - vons le fils du plus grand roi du mon - de, C'est un em - ploi*

B. *Ser - vons le fils du plus grand roi du mon - de, C'est un em - ploi*

Dessus

Haute

Taille

Quinte

Basse

Clav.

S. *Di - gne des Dieux.*

A. *Di - gne des Dieux.*

T. *Di - gne des Dieux.*

B. *Di - gne des Dieux.*

Dessus

Haute

Taille

Quinte

Basse

Clav.

S. *C'est un em - ploi Di - gne des Dieux.*

A. *C'est un em - ploi Di - gne des Dieux.*

T. *C'est un em - ploi Di - gne des Dieux.*

B. *C'est un em - ploi Di - gne des Dieux.*

Dessus

Haute

Taille

Quinte

Basse

Clav.

S. *C'est un em - ploi Di - gne des Dieux.*

A. *C'est un em - ploi Di - gne des Dieux.*

T. *C'est un em - ploi Di - gne des Dieux.*

B. *C'est un em - ploi Di - gne des Dieux.*

Dessus

Haute

Taille

Quinte

Basse

Clav.

Air Pour Les Arts

Lentement

259 260 261 262 263 264 265 266

Dessus

Haute

Taille

Clav.

267 268 269 270 271 272 273 274

Dessus

Haute

Taille

Quinte

Basse

Clav.

275 276 277 278 279 280 281 37

Dessus

Haute

Taille

Quinte

Basse

Clav.

282 283 284 285 286 287 288

Dessus

Haute

Taille

Quinte

Basse

Clav.

289 290 291 292 293 294 295

Dessus

Haute

Taille

Quinte

Basse

Clav.

296 297 298 299 300 301 302

Dessus

Haute

Taille

Quinte

Basse

Clav.

303 304 305 306 307 308 309 310 39

Dessus

Haute

Taille

Quinte

Basse

Clav.

311 312 313 314 315 316 317

Dessus

Haute

Taille

Quinte

Basse

Clav.

318 319 320 321 322 323 324

Dessus
Haute
Taille
Quinte
Basse
Clav.

325 326 327 328 329 330 331

Dessus
Haute
Taille
Quinte
Basse
Clav.

332 333 334 335 336 337 338 339

Dessus

Haute

Taille

Quinte

Basse

Clav.

340 341 342 343 344 345 346 347

Dessus

Haute

Taille

Quinte

Basse

Clav.

Deuxième Air pour les Arts

348 Gay 349 350 351 352 353

Dessus
Haute
Taille
Quinte
Basse
Clav.

354 355 356 357 358 359 360

Dessus
Haute
Taille
Quinte
Basse
Clav.

361 362 363 364 365 366 367

Dessus

Haute

Taille

Quinte

Basse

Clav.

368 369 370 371 372 373 374

Dessus

Haute

Taille

Quinte

Basse

Clav.

375 376 377 378 379 380 381

Dessus

Haute

Taille

Quinte

Basse

Clav.

382 383 384 385 386 387 388

Dessus

Haute

Taille

Quinte

Basse

Clav.

Un des Arts

389 390 391 392 393 394

Un des Arts

Qu'a - mour dans nos fê - tes fas - se des con - quê - tes, Où ce Dieu n'est

Basse

Clav.

395 396 397 398 399 400

Un des Arts

pas Trou - ve - t'on des ap - pas. Ve - nez coeurs sen - si - bles, Dans ces lieux pai -

Basse

Clav.

401 402 403 404 405 406

Un des Arts

si - bles; Il gar - de pour vous Les plai - sirs les plus doux. Qu'a - mour dans nos

Basse

Clav.

407 408 409 410 411 412

Un des Arts

fê - tes fas - se des con - quê - tes, OÙ ce Dieu n'est pas Trou - ve - t'on des ap -

Basse

Clav.

413 414 415 416 417 418

Un des Arts

pas. Ve - nez coeurs sen - si - bles, Dans ces lieux pai - si - bles; Il gar - de pour

Basse

Clav.

419 420 421 422 423 424

Un des Arts

vous Les plai - sirs les plus doux. Il cau - se des lar - mes, des soins, des al -

Basse

Clav.

425 426 427 428 429

Un des Arts

lar - mes, Mais les biens par - faits, Ven - gent de ses traits. Qu'a -

Basse

Clav.

430 431 432 433 434

Un des Arts

mour dans nos fê - tes fas - se des con - quê - tes, Où ce Dieu n'est

Basse

Clav.

435 436 437 438

Un des Arts

pas Trou - ve - t'on des ap - pas.

Basse

Clav.

Reprise du Prélude

Lentement 439 440 441 442

Dessus

Haute

Taille

Quinte

Basse

Clav.

443 444 445 446

Dessus

Haute

Taille

Quinte

Basse

Clav.

447 448 449 450 49

Dessus

Haute

Taille

Quinte

Basse

Clav.

451 452 453

Dessus

Haute

Taille

Quinte

Basse

Clav.

L'ordonnateur

Les Dieux seuls en ce jour au-ront-ils l'a-van - ta - ge De di - ver -

Basse

Clav.

L'ordonnateur

tir le maî - tre de ces lieux? En - tre les mor - tels et les

Basse

Clav.

L'ordonnateur

Dieux Il faut que ce bien se par - ta - ge.

Htb. 2

Basse

Clav.

460 461 462 463 464

L'ordonnateur

Joi-gnons nos voix, nos jeux et nos dé - sirs Que l'on donne aux mor -

Dessus

Haute

Taille

Quinte

Basse

Clav.

465 466 467 468 469

L'ordonnateur

tels le soin de ses plai - sirs; Joi-gnons nos voix, nos jeux et nos dé -

Dessus

Haute

Taille

Quinte

Basse

Clav.

470 471 472 473 474

L'ordonnateur

sirs Que l'on donne aux mor - tels le soin de ses plai - sirs;

Dessus

Haute

Taille

Quinte

Basse

Clav.

475 476 477 478 479

L'ordonnateur

Et dans le tem - ple de Mé - moi - re Les Dieux pren - dront soin de sa

Dessus

Haute

Taille

Quinte

Basse

Clav.

480 481 482 483 484

L'ordonnateur

gloi - - - - - re Et dans le tem-ple de Mé -

Dessus

Haute

Taille

Quinte

Basse

Clav.

485 486 487 488 489

L'ordonnateur

moi - re Les Dieux Les Dieux pren-dront soin de sa gloi -

Dessus

Haute

Taille

Quinte

Basse

Clav.

490 491 492 493

L'ordonnateur

-re. *Joi - gnons nos voix, nos jeux et nos dé - sirs Que l'on*

Dessus

Haute

Taille

Quinte

Basse

Clav.

494 495 496 497

L'ordonnateur

donne aux mor - tels le soin de ses plai - sirs; Joi - gnons nos

Dessus

Haute

Taille

Quinte

Basse

Clav.

498

499

500

501

L'ordonnateur

voix, nos jeux et nos dé - sirs Que l'on donne aux mor -

Dessus

Haute

Taille

Quinte

Basse

Clav.

502

503

504

L'ordonnateur

tels le soin de ses plai - sirs.

Dessus

Haute

Taille

Quinte

Basse

Clav.

Premier Air en Rondeau

505 Gai 506 507 508 509 510 511 512

Dessus

Haute

Taille

Quinte

Basse

Clav.

513 514 515 516 517 518 519 520

Dessus

Haute

Taille

Quinte

Basse

Clav.

521 522 523 524 525 526 527 528

Dessus

Haute

Taille

Quinte

Basse

Clav.

529 530 531 532 533 534 535 536

Dessus

Haute

Taille

Quinte

Basse

Clav.

537 538 539 540 541 542 543 544

Dessus

Haute

Taille

Quinte

Basse

Clav.

545 546 547 548 549 550 551

Dessus

Haute

Taille

Quinte

Basse

Clav.

552 553 554 555 556 557 558

Dessus

Haute

Taille

Quinte

Basse

Clav.

559 560 561 562 563 564 565

Dessus

Haute

Taille

Quinte

Basse

Clav.

Second Air

566 *Lentement* 567 568 569 570

Dessus
Haute
Taille
Quinte
Basse
Clav.

571 572 573 574 575

Dessus
Haute
Taille
Quinte
Basse
Clav.

576 577 578 579 580

Dessus
Haute
Taille
Quinte
Basse
Clav.

581 582 583 584 585 586

Dessus
Haute
Taille
Quinte
Basse
Clav.

Premier Passepied

587 588 589 590 591 592

Dessus

Haute

Taille

Quinte

Basse

Clav.

593 594 595 596 597 598

Dessus

Haute

Taille

Quinte

Basse

Clav.

599 600 601 602 603 604

Dessus

Haute

Taille

Quinte

Basse

Clav.

605 606 607 608 609 610 611

Dessus

Haute

Taille

Quinte

Basse

Clav.

Deuxième Passepied

624 625 626 627 628 629

Htb. 1

Htb. 2

Bsn.

Clav.

630 631 632 633 634 635 636

Htb. 1

Htb. 2

Bsn.

Clav.

Reprise du Premier Passepied

637 638 639 640 641 642

Dessus

Haute

Taille

Quinte

Basse

Clav.

643 644 645 646 647 648 649

Dessus

Haute

Taille

Quinte

Basse

Clav.

650 651 652 653 654 655

Dessus

Haute

Taille

Quinte

Basse

Clav.

656 657 658 659 660 661

Dessus

Haute

Taille

Quinte

Basse

Clav.

Minerve

662 663 664 665

Minerve *Jeu-nes coeurs é - chap - pez à la fu - reur de Mars! Ve - nez, ve -*

Basse

Clav.

666 667 668 669 670

Minerve *nez de tou - tes parts, Fair'au champ de l'a - mour les mois - sons les plus*

Basse

Clav.

671 672 673 674 675

Minerve *bel - les; Ve - nez vous dé - las - ser de vos tra - vaux guer -*

Basse

Clav.

676 677 678 679 680

Minerve

riers Fai - tes i - ci des con - quê - tes nou - vel - les, Les

Basse

Clav.

6 7-6 6

681 682 683 684 685 686

Minerve

myr - thes quel-que-fois va-lent bien les lau-riers. Fai - tes i - ci des con

Basse

Clav.

6 6 6 6 6 6

687 688 689 690 691

Minerve

quê - tes nou - vel - les Les myr - thes quel-que-fois va-lent bien les lau-

Basse

Clav.

4 3 6

692 693 694 695 696

Minerve

riers. Cé-lé - brez un Roi plein de gloi - re, cé-lé - brez un

Fl. 1

Fl. 2

Dessus

Basse

Clav.

Minerve

Roi plein de gloi - re.

Fl. 1

Fl. 2

Dessus

Haute

Taille

Quinte

Basse

Bsn.

Clav.

703 704 705 706 707 708

Minerve

Ses tra - vau x vous ont fait un re - pos

Fl. 1

Fl. 2

Dessus

Haute

Taille

Quinte

Basse

Clav.

6 4 3

Minerve

pré - ci - eux.

Fl. 1

Fl. 2

Dessus

Haute

Taille

Quinte

Basse

Clav.

714

715

716

717

718

Minerve

Mille ex - ploits é - cla - tants con - sa - crent sa mé - moi - -

Fl. 1

Fl. 2

Dessus

Haute

Taille

Quinte

Basse

Clav.

719

720

721

722

723

724

Minerve

re, Il sait à ses dra-peaux en-chai - ner la vic - toi - re.

Fl. 1

Fl. 2

Dessus

Haute

Taille

Quinte

Basse

Clav.

doux

doux

doux

doux

doux

doux

6 7b

725 726 727 728 729 730

Dessus

Haute

Taille

Quinte

Basse

Clav.

Minerve

La paix des - cend pour lui des Cieux. La paix des -

Fl. 1

Fl. 2

Dessus

doux

Haute

Taille

Quinte

Basse

Clav.

6# 6 6 6

Minerve

cend pour lui des Cieux.

Fl. 1

Fl. 2

Dessus

Haute

Taille

Quinte

Basse

Clav.

6 6 6# 6 6

Minerve

Fl. 1

Fl. 2

Dessus

Haute

Taille

Quinte

Basse

Clav.

Il sait à ses dra - peaux en - chaî -

746 747 748 749 750

Minerve *ner la vic - toi - - re. La paix des -*

Fl. 1

Fl. 2

Dessus

Haute

Taille

Quinte

Basse

Clav.

6 6 6# 6 #

751 752 753 754 755

Minerve
ced pour lui des Cieux. La paix,

Fl. 1

Fl. 2

Dessus

Haute

Taille

Quinte

Basse

Clav.

6

756 757 758

Minerve
la paix des - ced pour lui des Cieux.

Fl. 1

Fl. 2

Dessus

Clav.

Choeur

759 760 761 762 763 764 765

S. Cé-lé-brons un roi plein de gloi - re! Cé-lé-brons un roi plein de gloi -

A. Cé-lé-brons un roi plein de gloi - re! Cé-lé-brons un roi plein de gloi -

T. Cé-lé-brons un roi plein de gloi - re! Cé-lé-brons un roi plein de gloi -

B. Cé-lé-brons un roi plein de gloi - re! Cé-lé-brons un roi plein de gloi -

Dessus

Haute

Taille

Quinte

Basse

Clav.

766

767

768

769

770

771

772

S. *-re!* *Ses tra-*

A. *-re!* *Ses tra-*

T. *re!* *Ses tra-*

B. *-re!* *Ses tra-*

Dessus

Haute

Taille

Quinte

Basse

Clav.

773 774 775 776 777 778 779

S. *vaux vous ont fait un re - pos _____ pré - ci - eux.*

A. *vaux vous ont fait un re - pos _____ pré - ci - eux.*

T. *vaux vous ont fait un re - pos _____ pré - ci - eux.*

B. *vaux vous ont fait un re - pos _____ pré - ci - eux.*

Dessus

Haute

Taille

Quinte

Basse

Clav.

780

781

782

783

784

785

786

S. *Mille ex-ploits é-cla-tants con-sa-crent sa mé-moi-re. Il*

A. *Mille ex-ploits é-cla-tants con-sa-crent sa mé-moi-re. Il*

T. *Mille ex-ploits é-cla-tants con-sa-crent sa mé-moi-re. Il*

B. *Mille ex-ploits é-cla-tants con-sa-crent sa mé-moi-re. Il*

Dessus

Haute

Taille

Quinte

Basse

Clav.

787 788 789 790 791 792 793

S. *sait à ses dra - peaux en - chaî - ner la vic - toi - re.*

A. *sait à ses dra - peaux en - chaî - ner la vic - toi - re.*

T. *sait à ses dra - peaux en - chaî - ner la vic - toi - re.*

B. *sait à ses dra - peaux en - chaî - ner la vic - toi - re.*

Dessus

Haute

Taille

Quinte

Basse

Clav.

S.  *La paix des-cend pour lui des Cieux.*

A.  *La paix des-cend pour lui des Cieux.*

T.  *La paix des-cend pour lui des Cieux.*

B.  *La paix des-cend pour lui des Cieux.*

Dessus 

Haute 

Taille 

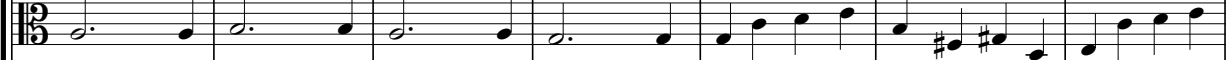
Quinte 

Basse 

Clav. 

801

802

803

804

805

806

807

S. *La paix des-cend pour lui des Cieux.*

A. *La paix des-cend pour lui des Cieux.*

T. *La paix des-cend pour lui des Cieux.*

B. *La paix des-cend pour lui des Cieux.*

Dessus

Haute

Taille

Quinte

Basse

Clav.

S. *Il sait à ses dra-peaux en-châi-ner la vic-toi-re.*

A. *Il sait à ses dra-peaux en-châi-ner la vic-toi-re.*

T. *Il sait à ses dra-peaux en-châi-ner la vic-toi-re.*

B. *Il sait à ses dra-peaux en-châi-ner la vic-toi-re.*

Dessus

Haute

Taille

Quinte

Basse

Clav.

816

817

818

819

820

821

822

S. *La paix des-cend pour lui des Cieux.*

A. *La paix des-cend pour lui des Cieux.*

T. *La paix des-cend pour lui des Cieux.*

B. *La paix des-cend pour lui des Cieux.*

Dessus

Haute

Taille

Quinte

Basse

Clav.

S. *La paix ————— la paix des - cend pour lui des Cieux.*

A. *La paix ————— la paix des - cend pour lui des Cieux.*

T. *La paix ————— la paix des - cend pour lui des Cieux.*

B. *La paix ————— la paix des - cend pour lui des Cieux.*

Dessus

Haute

Taille

Quinte

Basse

Clav.

Minerve

Basse

Clav.

828 829 830 831 832

Vous qui sui-vez mes pas, rem-plis-sez mon at-ten-te, Mon-trez par les at

833 834 835 836

Minerve

traits d'un spec-ta-cle pom-peux Tout ce que Ve-ni-se/a de jeux Dans la sai-son la plus char man - te.

Basse

Clav.

Reprise de l'Ouverture

837 838 839 840 841 842

Dessus

Haute

Taille

Quinte

Basse

Clav.

843 844 845 846 847 848

Dessus

Haute

Taille

Quinte

Basse

Clav.

849 850 851 852 853 854

Dessus

Haute

Taille

Quinte

Basse

Clav.

855 856 857 858 859 860

Dessus

Haute

Taille

Quinte

Basse

Clav.

861 862 863 864 865

Dessus

Haute

Taille

Quinte

Basse

Clav.

866 867 868 869 870

Dessus

Haute

Taille

Quinte

Basse

Clav.

871 872 873 874

Dessus

Haute

Taille

Quinte

Basse

Clav.

875 876 877 878 879

Dessus

Haute

Taille

Quinte

Basse

Clav.

880 881 882 883 884

Dessus

Haute

Taille

Quinte

Basse

Clav.

885 886 887 888 889

Dessus
Haute
Taille
Quinte
Basse
Clav.

890 891 892 893 894

Dessus
Haute
Taille
Quinte
Basse
Clav.

Minerve

Le Carnaval de Venise

Ballet Mis en Musique, 1699

Jean-François Regnard
(1655-1709)

André Campra
(1660-1744)

Prologue

Ouverture

Scène Première

Un Ordonnateur; Groupe d'Ouvriers

La Descente de Minerve

Prélude

Pour la Descente de Minerve

Scène 2

Minerve

2

2 157 11 169 170

Pour at - ti - rer les yeux d'un grand

171 172 173

mo - nar - que Ja - mais vos soins me pa rais sent trop lents; Re - ti - rez vous mi -

174 175 176

nis - tres né - gli - gents Je pré - tends m'em plo - yer moi mê - me.

177 178 179 180 181

Ac - cou - rez Dieux des Arts, em - bel - li - ssez ces lieux; Qu'à ma

182 183 184 185 186 187

voix votre ar - deur ré - pon - de, Ser - vez le fils du plus

188 189 190 191 192 193

grand roi du mon - de, C'est un em - ploi Di - gne des Dieux.

194 195 196 197 198 199

Ser - vez le fils du plus grand roi du mon - de, C'est un em - ploi

200 201 202 203 204 205

Di - gne des Dieux. C'est un em - ploi Di - gne des Dieux.

*Air Pour Les Arts**Scène 3*

Lentement

Un des Arts
Deuxième Air pour les Arts
Reprise du Prélude

Gay

41

48

Lentement

2

15

454

2

2

459

Premier Air en Rondeau
Second Air

15

15

15

Gai

61

Lentement

21

Deuxième Passepied
Premier Passepied
Reprise du Premier Passepied

587

7

595

16

612

7

620

16

25

Minerve

4

Minerve

662 663 664 665 666 667

Jeu nes coeurs é chap-pez à la fu reur de Mars! Ve-nez, ve - nez de tou tes parts, Fair' au

668 669 670 671

champ de l'a - mour les mois - sons les plus bel -

672 673 674 675

les; Ve - nez vous dé - las - ser de vos tra - vaux guer -

676 677 678 679 680

riers Fai - tes i - ci des con - quê - tes nou - vel - les, Les

681 682 683 684 685

myr - thes quel - que - fois va - lent bien les lau - riers. Fai - tes i -

686 687 688 689 690

ci des con - quê - tes nou - vel - les. Les myr - thes quel que - fois va - lent

691 692 693 694 695

bien les lau - riers. Cé - lé - brez un Roi plein de gloi - re, cé - lé -

696 697 698 699 5 705 706

brez un Roi plein de gloi - re. Ses tra - vaux vous ont

707 708 709 710 3

fait un re - pos pré - ci - eux.

714 715 716 717 718

Mille ex - ploits é - cla - tants con - sa - crent sa mé - moi -

719 720 721 722 723 724

re, Il sait à ses dra - peaux en - chaî - ner la vic - toi - re.

Minerve

5

6 731 732 733 734 735

La paix des - cend pour lui des Cieux. La paix des - cend pour lui des Cieux. Il sait à ses dra- peaux en chaî- ner la vic - toi - re. La paix des - cend pour lui des Cieux. La paix, la paix des - cend pour lui des Cieux.

Choeur

69 2 830

Vous qui sui vez mes pas, rem plis sez mon at - ten - te, Mon trez par les at - traits d'un spec ta- cle pom peux Tout ce que Ve - ni - se/a de jeux Dans la sai - son la plus char man - te.

Reprise de l'Ouverture

57 894

Un des Arts

Le Carnaval de Venise

Ballet Mis en Musique, 1699

Jean-François Regnard
(1655-1709)

André Campra
(1660-1744)

Prologue

Ouverture

Scène Première

Un Ordonnateur; Groupe d'Ouvriers

La Descente de Minerve

Prélude

Pour la Descente de Minerve

TACET 4 10 14 11 Lentement 8

7 2 2 Lentement 15

Scène 2

3 144 3 148

Un des Arts

2

Scène 3

Air Pour Les Arts

Lentement 16

Deuxième Air pour les Arts

Gay 41

Un des Arts

389 390 391 392 393 394 395

Qu'a - mour dans nos fê - tes fas - se des con - quê - tes, Où ce Dieu n'est pas Trou - ve -

396 397 398 399 400

t/on des ap - pas. Ve - nez coeurs sen - si - bles, Dans ces lieux pai -

401 402 403 404 405 406

si - bles; Il gar - de pour vous Les plai - sirs les plus doux. Qu'a - mour dans nos

407 408 409 410 411 412

fê - tes fas - se des con - quê - tes, Où ce Dieu n'est pas Trou - ve - t/on des ap -

413 414 415 416 417 418

pas. Ve - nez coeurs sen - si - bles, Dans ces lieux pai - si - bles; Il gar - de pour

419 420 421 422 423 424 425

vous Les plai - sirs les plus doux. Il cau - se des lar - mes, des soins, des al lar - mes, Mais

426 427 428 429 430 431

les biens par - faits, Ven - gent de ses traits. Qu'a - mour dans nos fê - tes fas -

432 433 434 435 436 437 438

se des con - quê - tes, Où ce Dieu n'est pas Trou - ve - t/on des ap - pas.

Reprise du Prélude

Lentement

15 454 2 457

Premier Air en Rondeau

458 459 15 15 15 61 Gai

*Reprise du Premier Passepied
Deuxième Passepied
Second Air
Premier Passepied*

Lentement 21 587 7 595 16 612 7 620 16 25

*Choeur
Minerve
Reprise de l'Ouverture*

30 66 758 69 9 57 894

Le Carnaval de Venise

Ballet Mis en Musique, 1699

Jean-François Regnard
(1655-1709)

André Campra
(1660-1744)

Prologue

Ouverture

TACET

Scène Première

Un Ordonnateur; Groupe d'Ouvriers

Hâ - tez - vous, Hâ - tez - vous, pré - pa - rez ces lieux, Ne per - dez pas des mo ments pré - ci -

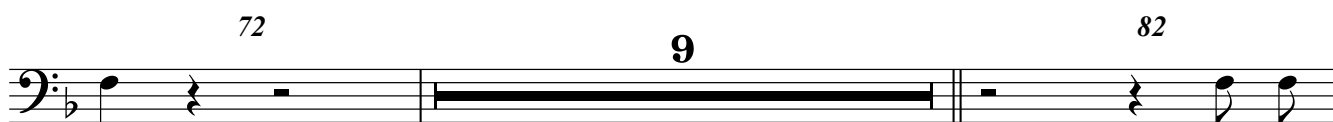

eux.

Re - dou -

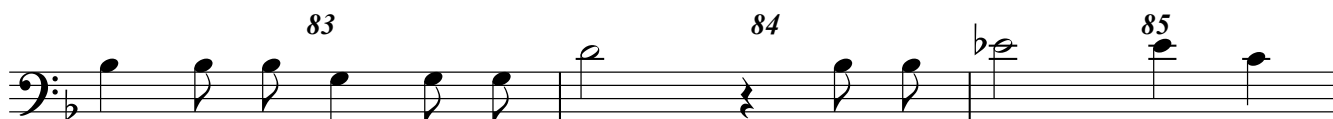

blez, Re - dou - blez vos ef - forts, dé - pê - chez le temps

pres - se, Tout ac - cu - se vo - tre len - teur;

On ne peut tra - vail - ler a -

L'Ordonnateur

2

90 91

vec as - sez d'ar - deur, Quand aux plai - sirs on s'in - té - res -

92 93 94

se. On ne peut tra - vail - ler a - vec as - sez d'ar deur, Quand aux plai -

95 96

sirs on s'in - té - res - - se.

La Descente de Minerve
Prélude
Pour la Descente de Minerve

9 106 **Lentement** 15

L'Ordonnateur 122 123

Quel - le Di - vi - ni - té s'em - pres - se à des - cendre en ces

124 125

lieux Mi - ner - ve pa - raît à nos yeux.

Scène 2

Lentement

15 3 144 3 4 152 153

154 155

Par nos soins em - pres - sés, par no - tre di - li -

156 157

gen - ce Nous al - lons sa - tis - fai - re à votre im - pa - ti - en - ce.

Scène 3

10 168 169 2 2 2 6 24 16 8 8

Reprise du Prélude
 Un des Arts
 Air Pour Les Arts
 Deuxième Air pour les Arts

11 10 Lentement 89 Gay 41 16 405 31 2 Lentement 15

454 455

Les Dieux seuls en ce jour au - ront - ils l'a - van - ta - ge De di - ver -

456 457

tir le maî - tre de ces lieux? En - tre les mor - tels et les

458 459

Dieux Il faut que ce bien se par - ta - ge.

L' Ordonnateur

4

460 461 462 463 464

Joi gnons nos voix, nos jeux et nos dé - sirs Que l'on donne aux mor -

465 466 467 468 469

tels le soin de ses plai - sirs; Joi gnons nos voix, nos jeux et nos dé -

470 471 472 473 474

sirs Que l'on donne aux mor - tels le soin de ses plai - sirs;

475 476 477 478 479

Et dans le tem - ple de Mé - moi - re Les Dieux pren - dront soin de sa

480 481 482 483 484

gloi - - - - re Et dans le tem - ple de Mé -

+ 485 486 487 488 489

moi - re Les Dieux Les Dieux pren dront soin de sa gloi -

490 491 492 493

- re. Joi - gnons nos voix, nos jeux et nos dé - sirs Que l'on

494 495 496 497

donne aux mor - tels le soin de ses plai - sirs; Joi - gnons nos

498 499 500 501

voix, nos jeux et nos dé - sirs Que l'on donne aux mor -

502 503 504

tels le soin de ses plai - sirs.

Premier Air en Rondeau
Second Air
Premier Passepied

61 Gai **21** Lentement 587

Deuxième Passepied

7 595 **16** 612 **7** 620 **16**

Reprise du Premier Passepied
Minerve

25 **30** **66** 758

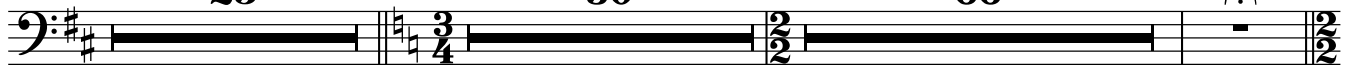

Choeur

57

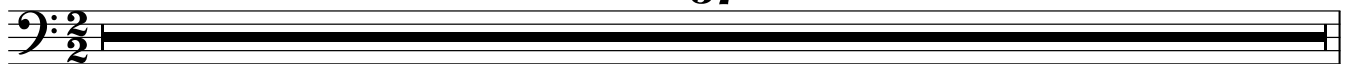

12 **9**

Reprise de l'Ouverture

57 894

Le Carnaval de Venise

Ballet Mis en Musique, 1699

Jean-François Regnard
(1655-1709)

André Campra
(1660-1744)

Prologue

Ouverture

Scène Première

Un Ordonnateur; Groupe d'Ouvriers

TACET 4

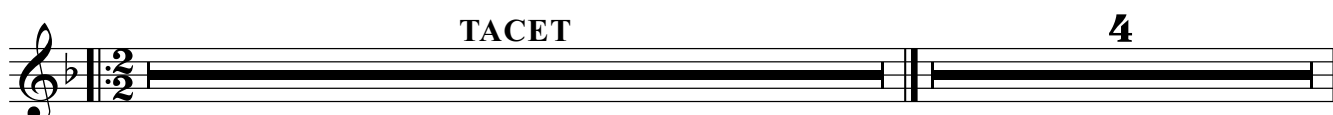

LE CHOEUR 72 73 +

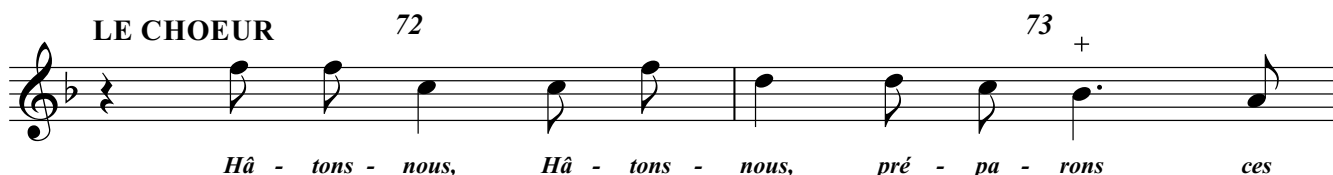

Hâ - tons - nous, Hâ - tons - nous, pré - pa - rons ces

74 75

lieux. — Ne per - dons pas des mo - ments pré - ci -

76 77 78

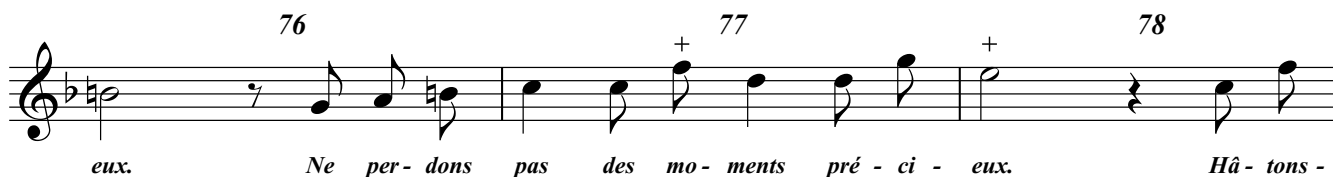

eux. Ne per - dons pas des mo - ments pré - ci - eux. Hâ - tons -

79 + 80 81

nous, pré - pa - rons ces lieux. Ne per - dons pas des mo - ments pré - ci -

82 13

eux.

LE CHOEUR 96 97 +

Hâ - tons - nous, Hâ - tons - nous, pré - pa - rons ces

 98 99

lieux. — Ne per - dons pas des mo - ments pré - ci -

 100 101 102

eux. Ne per - dons pas des mo - ments pré - ci - eux. Hâ - tons -

 103 104 105 106

nous, pré - pa - rons ces lieux. Ne per - dons pas des mo - ments pré - ci - eux.

La Descente de Minerve
Prélude
Pour la Descente de Minerve
Scène 2

Lentement Lentement

15 2 2 15 3 3 4 152 153 154 2 157

158

LE CHOEUR

159 +

Hâ - tons - nous, Hâ - tons - nous, pré - pa - rons ces

160

161

lieux. — Ne per - dons pas des mo - ments pré - ci -

162

163

164

eux. Ne per - dons pas des mo - ments pré - ci - eux. Hâ - tons -

165 +

166

nous, pré - pa - rons ces lieux. Ne per - dons

167

168

pas des mo - ments pré - ci - eux.

169

2

2

2

6

24

Scène 3

*Les Dieux qui président aux Arts accourent
à la voix de Minerve et élèvent un théâtre magnifique.*

206 207 208 209 210

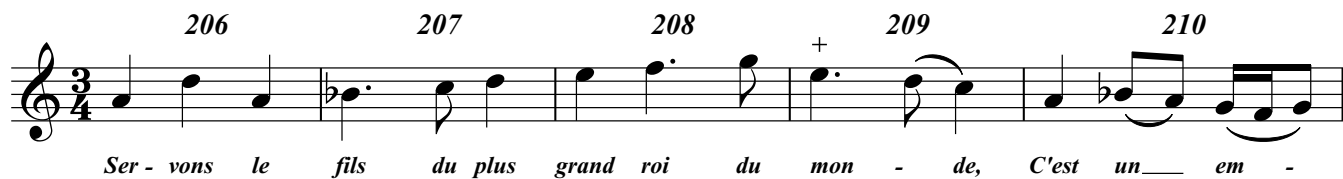

Ser - vous le fils du plus grand roi du monde, C'est un em -

211 212 213 214 215

ploi Di - gne des Dieux. Ser - vous le fils du plus

216 217 218 219 220 221

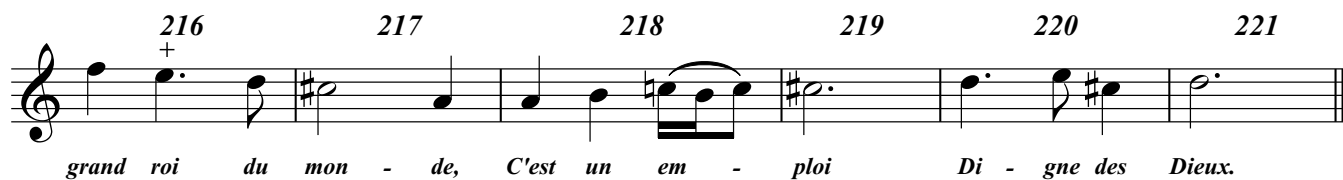

grand roi du monde, C'est un em - ploi Di - gne des Dieux.

8 div. 230 231 232 233 234 235

Ser vous le fils du plus grand roi du monde, C'est un em - ploi

236 237 238 239 240 241 242 243

Di - gne des Dieux. Ser vous le fils du plus grand roi du monde, C'est un em - ploi

244 245 3 249 250 251

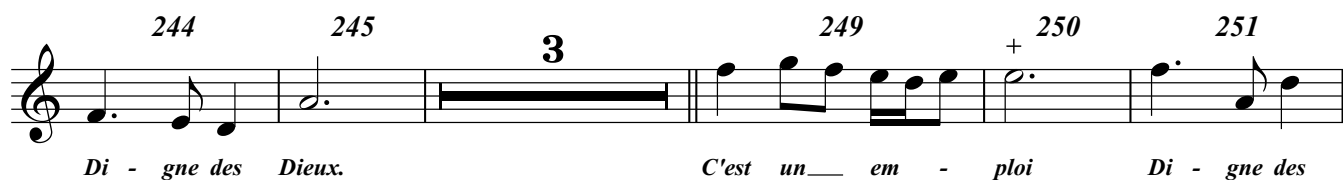

Di - gne des Dieux. C'est un em - ploi Di - gne des

252 253 254 255 256 2

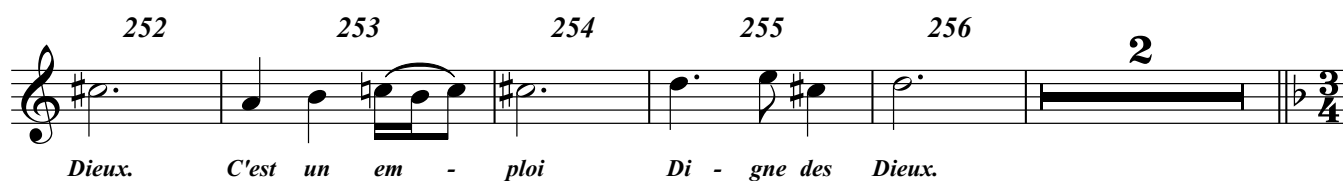

Dieux. C'est un em - ploi Di - gne des Dieux.

*Reprise du Prélude**Air Pour Les Arts**Un des Arts**Deuxième Air pour les Arts*

Lentement

Gay 89 41 16 405 31 2 15 454 2 2 459 15 15 490 13 504

*Premier Air en Rondeau**Second Air**Premier Passepied*

Gai 61 21 587 7 595 596

*Reprise du Premier Passepied**Deuxième Passepied**Minerve*

15 612 7 620 16 25 30 66 758

Choeur

759 760 761 762 763

Cé - lé - brons un roi plein de gloi - re! Cé - lé - brons un

764 765 766 5 772 773

roi plein de gloi - re! Ses tra - vaux vous ont

774 775 776 777 3 781 782

fait un re - pos pré - ci - eux. Mille ex - ploits é - cla -

Soprano

6

783 784 785 786 787

tants con - sa - crent sa mé - moi - re. Il sait à ses dra -

788 789 790 791 6

peaux en - chaî - ner la vic - toi - re.

798 799 800 801 802

La paix des - cend pour lui des Cieux. La paix des -

803 804 5 810

cend pour lui des Cieux. Il

811 812 813 814 815

sait à ses dra - peaux en - chaî - ner la vic - toi - re.

816 817 818 819 3 823

La paix des - cend pour lui des Cieux. La

824 825 826 827

paix _____ la paix des - cend pour lui des Cieux.

Reprise de l'Ouverture

9 57 894

Alto

Le Carnaval de Venise

Ballet Mis en Musique, 1699

Jean-François Regnard
(1655-1709)

André Campra
(1660-1744)

Prologue

Ouverture

Scène Première

Un Ordonnateur; Groupe d'Ouvriers

TACET 4

72 73

Hâ - tons - nous, Hâ - tons - nous, pré - pa - rons ces

74 75

lieux. — Ne per - dons pas des mo - ments pré - ci -

76 77

eux. Ne per - dons pas des mo - ments pré - ci -

78 79

eux. Hâ - tons - nous, Hâ - tons - nous, pré - pa - rons ces

80 81

lieux. Ne per - dons pas des mo - ments pré - ci -

82 13

eux.

96 97

Hâ - tons - nous, Hâ - tons - nous, pré - pa - rons ces

98 99

lieux. — Ne per - dons pas des mo - ments pré - ci -

100 101

eux. Ne per - dons pas des mo - ments pré - ci -

102 103

eux. Hâ - tons - nous, Hâ - tons - nous, pré - pa - rons ces

104 105 106

lieux. Ne per - dons pas des mo - ments pré - ci - eux.

La Descente de Minerve
Prélude
Pour la Descente de Minerve
Scène 2

Lentement 15 2 2 15 141

2 144 3 4 152 153 154 2 157

158 159 + 160

Hâ- tons - nous, Hâ- tons - nous, pré - pa - rons ces lieux. Ne per - dons

161 162

pas des mo - ments pré - ci - eux. Ne per - dons

163 164 165

pas des mo - ments pré - ci - eux. Hâ- tons - nous, Hâ- tons - nous, pré - pa - rons ces

+ 166 167 + 168

lieux. Ne per - dons pas des mo - ments pré - ci - eux.

169 2 2 2 6 24

Scène 3

206 207 208 + 209 210

Ser - vons le fils du plus grand roi du mon - de, C'est un em -

211 212 + 213 214 215

ploi Di - gne des Dieux. Ser - vons le fils du plus

+ 216 + 217 218 219 220 221

grand roi du mon - de, C'est un em - ploi Di - gne des Dieux.

8 230 231 232

Ser - vons le fils du plus grand roi du

233 234 235 236 237

mon - de, C'est un em - ploi Di - gne des Dieux.

238 239 240 241 242 243

Ser - vons le fils du plus grand roi du mon - de, C'est un em - ploi

244 245 3

Di - gne des Dieux.

249 250 251 252

C'est un em - ploi Di - gne des Dieux.

253 254 255 + 256 2

C'est un em - ploi Di - gne des Dieux.

Reprise du Prélude

Air Pour Les Arts

Un des Arts

Deuxième Air pour les Arts

Lentement 89 Gay 41 16 405 31 2 15 Lentement 454 2 2 459 10

Premier Air en Rondeau

5 15 490 13 504 61 Gai

Reprise du Premier Passepied

Deuxième Passepied

Second Air

Premier Passepied

Minerve

Lentement 21 587 7 595 16 612 7 620 16 25 30 66 758

Choeur

759 760 761 762

Cé - lé - brons un roi plein de gloi - re! Cé - lé -

763 764 765 766 5

brons un roi plein de gloi - re!

772 773 774 775

Ses tra - vaux vous ont fait un re - pos

776 777 3 781

— pré - ci - eux. Mille ex -

782 783 784 785

ploits é - cla - tants con - sa - crent sa mé - moi -

786 787 788 789

- re. Il sait à ses dra - peaux en - chaî - ner la vic -

790 791 6 798 799 800

toi - re. La paix des - cend pour lui des Cieux.

801 802 803 804 5

La paix des - cend pour lui des Cieux.

810 811 812 813 814 815

Il sait à ses dra- peaux en- chaî - ner la vic - toi - re.

816 817 818 819 3 823

La paix des - cend pour lui des Cieux. La

824 825 826 + 827

paix ————— la paix des - cend pour lui des Cieux.

Reprise de l'Ouverture

9 57 894

Le Carnaval de Venise

Ballet Mis en Musique, 1699

Jean-François Regnard
(1655-1709)

André Campra
(1660-1744)

Prologue

Ouverture

Scène Première

Un Ordonnateur; Groupe d'Ouvriers

TACET 4

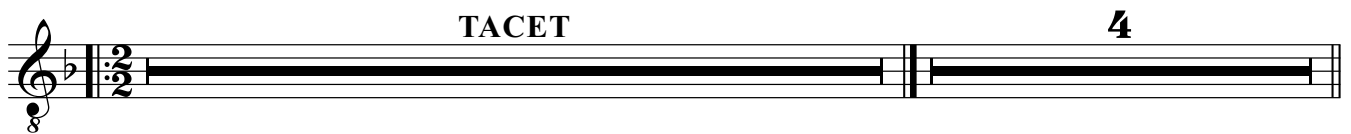

72 73 +

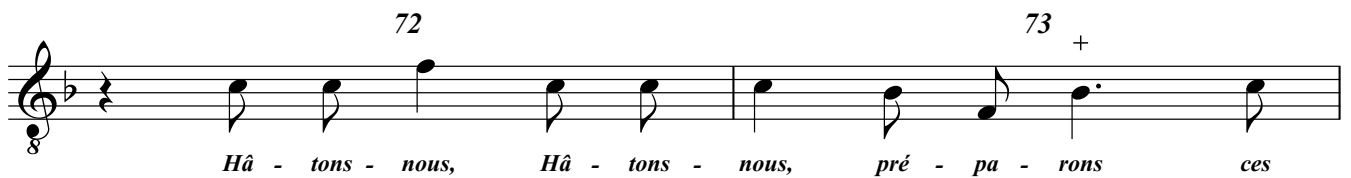

Hâ - tons - nous, Hâ - tons - nous, pré - pa - rons ces

74 75

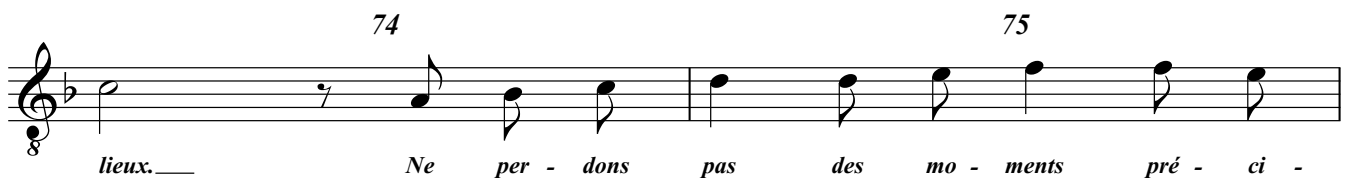

lieux. — Ne per - dons pas des mo - ments pré - ci -

+ 76 77

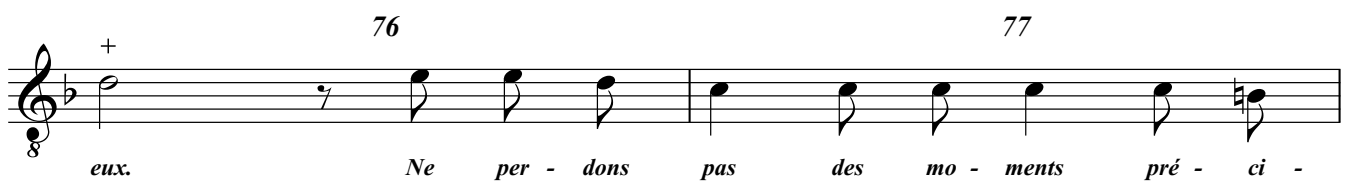

eux. Ne per - dons pas des mo - ments pré - ci -

78 79 80

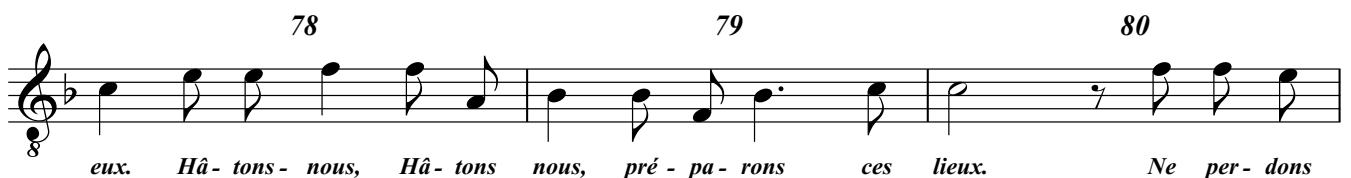

eux. Hâ - tons - nous, Hâ - tons nous, pré - pa - rons ces lieux. Ne per - dons

81 82 13

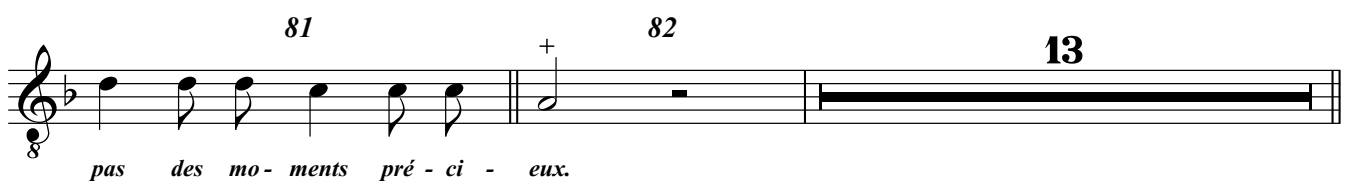

pas des mo - ments pré - ci - eux.

Ténor

2

96 97 + 98

Hâ - tons - nous, Hâ - tons - nous, pré - pa - rons ces lieux. Ne per - dons

99 100

pas des mo - ments pré - ci - eux. Ne per - dons

101 102 103

pas des mo - ments pré ci - eux. Hâ - tons - nous, Hâ - tons nous, pré - pa - rons ces

104 105 106

lieux. Ne per - dons pas des mo - ments pré - ci - eux.

La Descente de Minerve
Prélude
Pour la Descente de Minerve

Lentement 15 2 2 Lentement 15

Scène 2

3 144 3 4

152 153 154 2 157

158 159 +

Hâ - tons - nous, Hâ - tons - nous, pré - pa - rons ces

160 161

lieux. ___ Ne per - dons pas des mo - ments pré - ci -

162 163 +

eux. Ne per - dons pas des mo - ments pré - ci -

164 165

eux. Hâ - tons - nous, Hâ - tons nous, pré - pa - rons ces

166 167 168 +

lieux. Ne per - dons pas des mo - ments pré - ci - eux.

169

2 2 2 6 24

Scène 3

206 207 208 209 210

Ser - vous le fils du plus grand roi du mon - de, C'est un__ em -

211 212 213 214 215

ploi Di - gne des Dieux. Ser - vous le fils du plus

216 217 218 219 220 221

grand roi du mon - de, C'est un em - ploi Di - gne des Dieux.

8 8 238 239

Ser - vous le fils du plus

240 241 242 243 244 245

grand roi du mon - de, C'est un__ em - ploi Di - gne des Dieux.

3 249 250 251 252

C'est un__ em - ploi Di - gne des Dieux.

253 254 255 256 2

C'est un em - ploi Di - gne des Dieux.

Air Pour Les Arts
Un des Arts

Deuxième Air pour les Arts

Lentement 89 Gay 41 36

Reprise du Prélude

12 2 Lentement 15 454 2 2 459 15 15

Premier Air en Rondeau
Second Air
Premier Passepied

15 Gai 61 Lentement 21 587 588

Reprise du Premier Passepied
Deuxième Passepied
Minerve

6 595 16 612 7 620 16 25 30 66 758

759 760 *Choeur* 761 762

Cé - lé - brons un roi plein de gloi - re! Cé - lé -

763 764 765 766 5 772

brons un roi plein de gloi - re! Ses tra -

Ténor

6

773 774 775 776 777 **2**

vaux vous ont fait un re - pos - - - - - pré - ci - eux.

780 781 782 783 784 785 786

Mille ex - ploits é - cla - tants con - sa crent sa mé - moi - re. Il

787 788 789 790

sait à ses dra - peaux en - chaî - ner la vic - toi - - -

791 **6** 798 799 800 801

re. La paix des - cend pour lui des Cieux.

802 803 804 **5** 810

La paix des - cend pour lui des Cieux. Il

811 812 813 814 815

sait à ses dra - peaux en - chaî - ner la vic - toi - re.

816 817 818 819 **3**

La paix des - cend pour lui des Cieux.

823 824 825 826 827

La paix - - - - - la paix des - cend pour lui des Cieux.

Reprise de l'Ouverture

9 **57** 894

Basse

Le Carnaval de Venise

Ballet Mis en Musique, 1699

Jean-François Regnard
(1655-1709)

André Campra
(1660-1744)

Prologue

Ouverture

Scène Première

Un Ordonnateur; Groupe d'Ouvriers

TACET

4

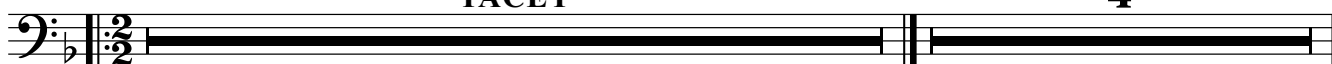

Hâ - tons - nous, Hâ - tons - nous, pré - pa - rons ces

lieux. Ne per - dons pas des mo - ments pré - ci -

eux. Ne per - dons pas des mo - ments pré - ci -

eux. Hâ - tons - nous, Hâ - tons nous, pré - pa - rons ces lieux. Ne per - dons

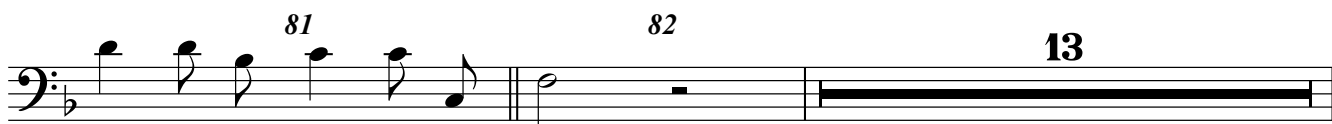

pas des mo - ments pré - ci - eux.

96 97 98

Hâ - tons - nous, Hâ - tons - nous, pré - pa - rons ces lieux. Ne per - dons

99 100

pas des mo - ments pré - ci - eux. Ne per - dons

101 102 103

pas des mo - ments pré ci - eux. Hâ - tons - nous, Hâ - tons nous, pré - pa - rons ces

104 105 106

lieux. Ne per - dons pas des mo - ments pré - ci - eux.

La Descente de Minerve
Prélude
Pour la Descente de Minerve
Scène 2

Lentement

Lentement

15 2 2 15 3

144 3 4

152 153 154 2 157

158 159 160

Hâ - tons - nous, Hâ - tons - nous, pré - pa - rons ces lieux. Ne per - dons

161 162

pas des mo - ments pré - ci - eux. Ne per - dons

163 164 165

pas des mo - ments pré ci - eux. Hâ - tons - nous, Hâ - tons nous, pré - pa - rons ces

166 167 168

lieux. Ne per - dons pas des mo - ments pré - ci - eux.

169

Scène 3

206 207 208 209 210

Ser - vons le fils du plus grand roi du mon - de, C'est un em -

211 212 213 214 215

ploi Di - gne des Dieux. Ser - vons le fils du plus

216 217 218 219 220 221

grand roi du mon - de, C'est un em - ploi Di - gne des Dieux.

8 8 238 239 240

Ser- vous le fils du plus grand roi du

241 242 243 244 245 3

mon - de, C'est un em - ploi Di - gne des Dieux.

249 250 251 252

C'est un em - ploi Di - gne des Dieux.

253 254 255 256 2

C'est un em - ploi Di - gne des Dieux.

Air Pour Les Arts
Un des Arts
Deuxième Air pour les Arts

Lentement 89 Gay 41 17

Reprise du Prélude

31 2 Lentement 15 454 2 2 459 15 15

Premier Air en Rondeau
Second Air
Premier Passepied
Deuxième Passepied

15 Gai Lentement 587 7 595 16 612613

Reprise du Premier Passepied

Minerve

6 620 16 25 30 66 758

Choeur

759 760 761 762 763 764 765

Cé lé brons un roi plein de gloi - re! Cé lé brons un roi plein de gloi -

766 5 772 773 774 775 776

- re! Ses tra - vaux vous ont fait un re - pos _____ pré - ci

777 3 781 782 783 784

eux. Mille ex - ploits é - cla - tants con - sa crent sa mé -

785 786 787 788 + 789 + 790 791

moi - re. Il sait à ses dra - peaux en chaî - ner la vic - toi - re.

6 798 799 800 801

La paix des - cend pour lui des Cieux.

802 803 804 5 810

La paix des - cend pour lui des Cieux.

Il

811 812 813 814 815

sait à ses dra - peaux en - chaî - ner la vic - toi - re.

816 817 818 819 3

La paix des - cend pour lui des Cieux.

823 824 825 826 827

La paix ————— la paix des - cend pour lui des Cieux.

Reprise de l'Ouverture

9 57 894

Le Carnaval de Venise

Ballet Mis en Musique, 1699

Jean-François Regnard
(1655-1709)

André Campra
(1660-1744)

Prologue

Ouverture

Scène Première

Un Ordonnateur; Groupe d'Ouvriers

La Descente de Minerve

Prélude

Pour la Descente de Minerve

Scène 2

TACET
4
10
14
11
Lentement
15
2
2
Lentement
15
3
144
3
4
152
153

154
2
157
11
169
2
2
2
6
24

Air Pour Les Arts

Deuxième Air pour les Arts

Un des Arts

Scène 3

16
8
8
11
10
Lentement
89
Gay
41
16

Reprise du Prélude

405
31
2
Lentement
15
454
2
2
459
15
15

Choeur

Reprise de l'Ouverture

Le Carnaval de Venise

Ballet Mis en Musique, 1699

Jean-François Regnard
(1655-1709)

André Campra
(1660-1744)

Prologue

Ouverture

Scène Première

Un Ordonnateur; Groupe d'Ouvriers

TACET

4 10 14 11

La Descente de Minerve

Prélude

Pour la Descente de Minerve

Scène 2

Lentement 15 2 2 Lentement 15 3 3 4 152 153 154 2 157 11 169

Scène 3

2 2 2 6 24 16 8 8 11 10

Reprise du Prélude

Un des Arts

Air Pour Les Arts

Deuxième Air pour les Arts

Lentement 89 Gay 41 16 405 31 2 Lentement 15 454 2 2 459

Premier Air en Rondeau

15 15 15 61 Gai

Reprise du Premier Passepied
Deuxième Passepied
Second Air
Premier Passepied
Minerve

Lentement

21 587 7 595 16 612 7 620 16 25 30

692 693 694 695

696 697 698 699 3

2 705 706 707 708

709 710 3 714 715 716

717 718 719 720

721 722 723 724

7 732 733 734 735

736 737 5 743

744 745 746 747 748

749 750 751 752 753

754 755 756 757 758

Choeur

69 9

Reprise de l'Ouverture

57 894

Le Carnaval de Venise

Ballet Mis en Musique, 1699

Jean-François Regnard
(1655-1709)

André Campra
(1660-1744)

Prologue

Ouverture

Scène Première

Un Ordonnateur; Groupe d'Ouvriers

La Descente de Minerve

Prélude

Pour la Descente de Minerve

TACET 4 10 14 11 15 2 2 *Lentement*

Scène 2
Lentement 15 3 144 3 4 152 153 154 2 157 11 169

Scène 3
2 2 2 6 24 16 8 8 238

Un des Arts

Air Pour Les Arts

Deuxième Air pour les Arts

10 10 *Lentement* 89 *Gay* 41 17

Reprise du Prélude

31 *Lentement* 2 15 454 2 457

Second Air

Premier Air en Rondeau

Premier Passepied

458 459 15 15 15 *Gai* 61 *Lentement* 21 587 7 595 16

Deuxième Passepied

Reprise du Premier Passepied

Minerve

Choeur

Reprise de l'Ouverture

Le Carnaval de Venise

Ballet Mis en Musique, 1699

Jean-François Regnard
(1655-1709)

André Campra
(1660-1744)

Prologue

Ouverture

Scène Première

Un Ordonnateur; Groupe d'Ouvriers

La Descente de Minerve

Prélude

Pour la Descente de Minerve

Scène 2

TACET 4 10 14 11 Lentement 2 2 Lentement 3 144 3 148

Scène 3

3 152153 154 2 157 11 169 2 2 2 6 24 16 8 8 11 10

Reprise du Prélude

Un des Arts

Air Pour Les Arts

Deuxième Air pour les Arts

Lentement Gay 89 41 16 405 31 2 Lentement 15 454 2 2 459 15 5

Second Air

Premier Air en Rondeau

Premier Passepied

10 15 Gai 61 Lentement 21 587 7 595 16

Deuxième Passepied

612 613 614 615 + 616 617 618

619 620 621 622 623 624

625 626 627 628 629 630 631

632 633 + 634 635 + 636

*Reprise du Premier Passepied
Minerve*

25 30 66 758

*Choeur
Reprise de l'Ouverture*

69 9 57 894

Le Carnaval de Venise

Ballet Mis en Musique, 1699

Prologue

Jean-François Regnard
(1655-1709)

André Campra
(1660-1744)

*Le théâtre représente une salle où l'on doit donner un spectacle,
tout y est encore en désordre,
le lieu est plein de morceaux de bois et de décorations imparfaites,
et l'on y voit quantité d'ouvriers qui travaillent pour mettre tout en état.*

Personnages :

Un Ordonnateur

Minerve

Un Suivant de la Danse

Un Suivant de la Musique

Choeur d'ouvriers

Troupe de Génies qui président aux Arts.

Ouverture

Dessus

2

13 14 15 16 17 18

19 20 21 22 23 24

25 26 27 28 29 30

31 32 33 34 35 36

37 38 39 40 41 42

43 44 45 46 47

48 49 50 51 52

53
Lentement

54 55+ 56 57+ 58 59 60+ 61 62 63 64 65 66+ 67

Scène Première
Un Ordonnateur; Groupe d'Ouvriers

68 69+ 70 71 72 73+ 74 75 76 77+ 78 79+

Dessus

4

80 81 82 *doux*

83 84 85 86

87 88 89

90 91 92

93 94 95

96 97 98 99

100 101 102

103 104 105 106

La Descente de Minerve
Prélude
Pour la Descente de Minerve

107
Lentement

108 109 110

111 112 113

114 115 116 117

118 119 120 121

126
Lentement

127

128 129 130

131 132 133 134 135

136 137 138 139 140

Scène 2

6

3 144 3 4 152 153 154 2 157

158 159 + 160

161 162 163 +

164 + 165 + 166

167 168 169

2 2 2 6 24

Scène 3

206 207 208 209 + 210

211 212 213 214 215 216

217 218 219 220 221 222 223

224 225 226 227 228 229

div. 230 231 232 233 234 235 236 237

238 239 240 241 242 243 244 245

246 247 248 249 250 251

252 253 254 255 256

Air Pour Les Arts

259
Lentement

260 261 262 263 264 265

266 267 268 269 270 271

272 273 274 275 276 277 278

279 280 281 282 283 284 285

286 287 288 289 290 291 292

293 294 295 296 297 298

299 300 301 302 303 304 305

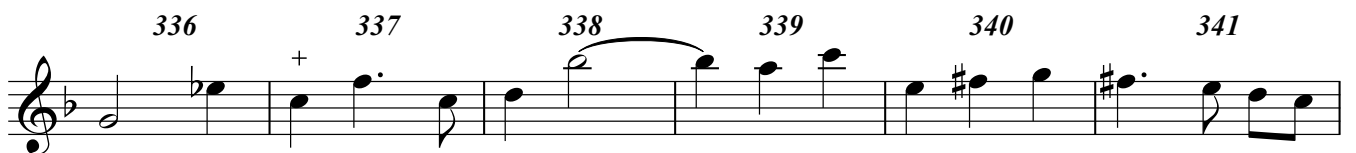

Deuxième Air pour les Arts

348
Gay

349 350 351 352 353 354

355 356 357 358 359 360

361 362 363 364 365 366

367 368 369 370 371 372

373 374 375 376 377 378

379 380 381 382 383

384 385 386 387 388

Un des Arts

48 2

Reprise du Prélude

Lentement

439 440 441 442

443 444 445 446

447 448 449

450 451 452 453 454 459

460 461 462 463 464

465 466 467 468 469

470 471 472 473 474

475 476 477 478 479

480 481 482 483 484

485 486 487 488 489

490 491 492 493 494 495

496 497 498 499 500

501 502 503 504

Premier Air en Rondeau

505 Gai 506 507 508 509 510 511 512

513 514 515 516 517 518 519 520

521 522 523 524 525 526 527 528

529 530 531 532 533 534 535 536

537 538 539 540 541 542 543 544

545 546 547 548 549 550 551 552

553 554 555 556 557 558 559

560 561 562 563 564 565

Second Air

⁺
Lentement 566 567 568 569

570 571 572 573 574 575

576 577 578 579 580 581

582 583 584 585 586

Premier Passepied

587 588 589 590 591 592 593 594 595 596

597 598 599 600 601 602 603 604

605 606 607 608 609 610 611

Deuxième Passepied

612 7 620 16

Reprise du Premier Passepied

637 638 639 640 641 642 643

644 645 646 647 648 649

650 651 652 653 654 655

Minerve

656 657 658 659 660 661 30

Dessus

692 693 694 695 696 15

697 698 699 700 701 702

703 704 705 706 707 708

709 710 711 712 713 714

715 716 717 718 719 720

721 722 723 724 *doux* 725 726

727 728 729 730 731 *doux* 732

733 734 735 736 737 738

Dessus

16

739 740 741 742⁺ 743 744

745 746 747 748 749 750

751 752 753 754

755 756 757 758

Choeur

759 760⁺ 761⁺ 762⁺ 763 764 765⁺

766 767 768 769 770⁺ 771⁺

772 773⁺ 774 775 776 777 778

779 780 781 782 783 784

785 786 787 788 789 790 791

792 793 794 795 796

797 798 799 800

801 802 803 804

805 806 807 808

809 810 811 812

813 814 815 816 817

818 819 820 821 822

823 824 825 826 827 9

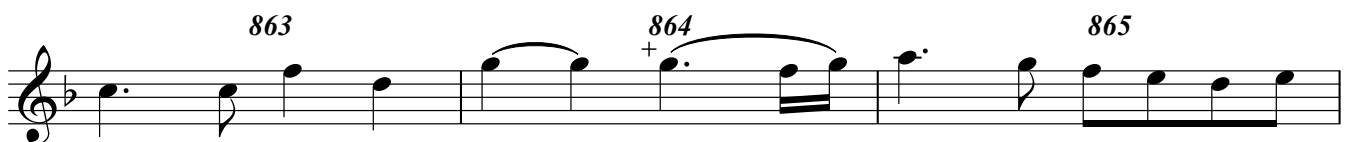
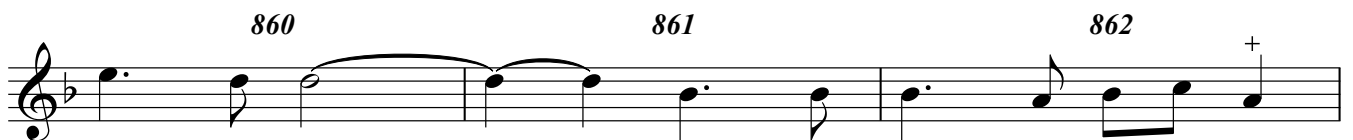
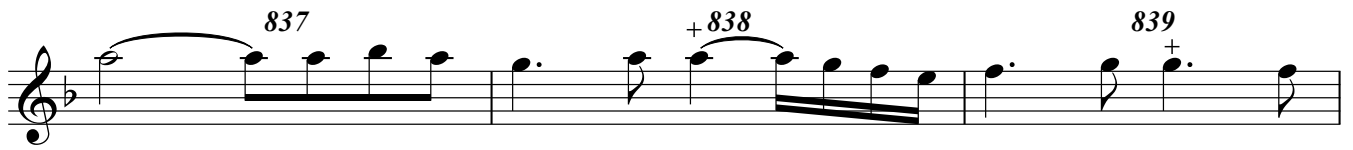
Reprise de l'Ouverture

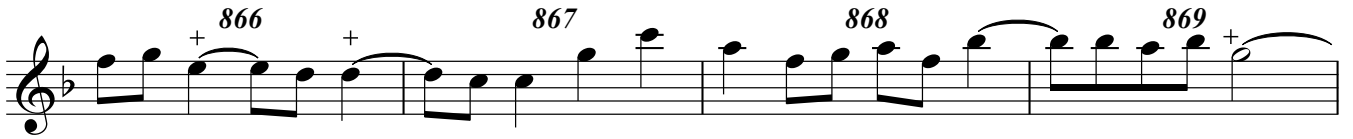

Haute

Le Carnaval de Venise

Ballet Mis en Musique, 1699

Jean-François Regnard
(1655-1709)

André Campra
(1660-1744)

Prologue

Ouverture

2 3 4

5 6 7 8

9 10 11 1. 12 2. 12

13 14 15 16 17

18 19 20 21 22 23 24

25 26 27 28 29 30

31 32 33 34 35 36

Haute

2

37 38 39 40⁺ 41 42

43 44 45 46 47

48 49 50 51 52

53
Lentement 54 55 56 57⁺

58 59 60 61 62

63 64 65 66⁺ 67

Scène Première
Un Ordonnateur; Groupe d'Ouvriers

68 69 70⁺ 71

72 73 74 75

Haute

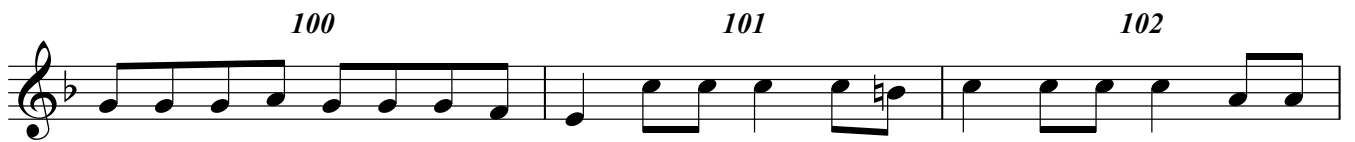
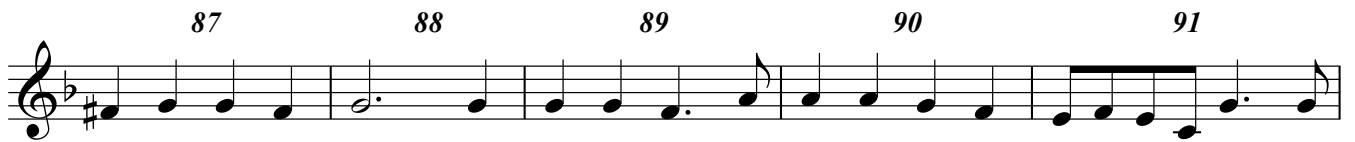

La Descente de Minerve
Prélude
Pour la Descente de Minerve

107
Lentement

108 109 110

111 112 113

114 115 116 117

118 119 120 + 121

126
Lentement

2 2

127

128 129 130

131 132 133 134 135

136 137 138 139 + 140

Scène 2

3 144 3 4

Haute

152 153 154 2 157 5

158 159 160 161

162 163 164 165

166 167 168

169 2 2 2 6 24

Scène 3

206 207 208 + 209 210

211 212 + 213 214 215

216 217 218 219 220 221

222 223 224 225 226 227 228 229 8

Haute

6

238 239 240 241 242 243 244 245

246 247 248 249 250 251

252 253 254 255 256

Air Pour Les Arts

Lentement

261 262 263 264 265 266

267 268 269 270 271 272 273 274

275 276 277 278 279 280 281 282

283 284 285 286 287 288 289 290

291 292 293 294 295 296 297

298 299 300 301 302 303 304 305

Haute

306 307 308 309 310 311 7
312 313 314 315 316 317
318 319 320 321 322 323 324
325 326 327 328 329 330 331
332 333 334 335 336 337 338 339
340 341 342 343
344 345 346 347

Deuxième Air pour les Arts

348 Gay 349 350 351 352 353 354
355 356 357 358 359 360
361 362 363 364 365 366 367
368 369 370 371 372 373 374

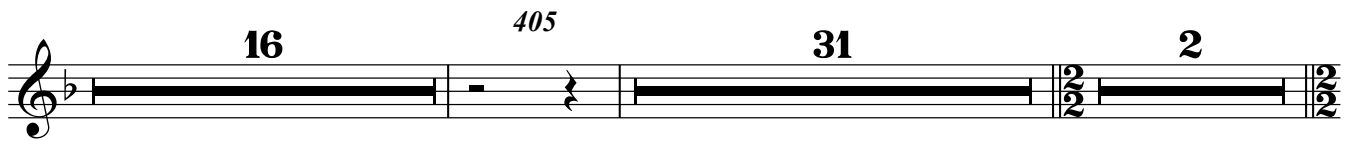
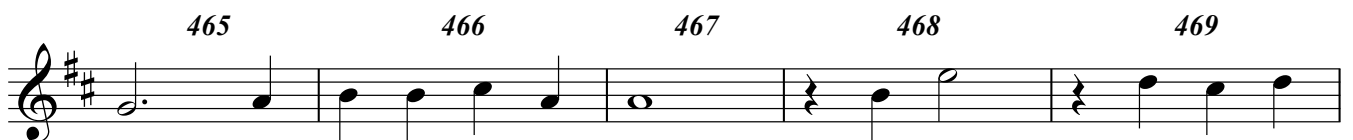
*Un des Arts**Reprise du Prélude*

470 471 472 473 474
 475 476 477 478 479
 480 481 482 483 484
 485 486 487 488 489
 490 491 492 493 494
 495 496 497 498 499 500
 501 502 503 504

Premier Air en Rondeau

505
Gai 506 507 508 509 510 511 512
 513 514 515 516 517 518 519 520

Haute

10

521 522 523 524 525 526 527 528

529 530 531 532 533 534 535 536

537 538 539 540 541 542 543 544

545 546 547 548 549 550 551 552

553 554 555 556 557 558 559

560 561 562 563 564 565

Second Air

566
Lentement

567 568 569 570

571 572 573 574 575

576 577 578 579 580 581

582 583 584 585 586

Premier Passepied

587 588 589 590 591 592 593 594

595 596 597 598 599 600 601 602 603

604 605 606 607 608 609 610 611 612

Deuxième Passepied

7 620 16

Reprise du Premier Passepied

637 638 639 640 641 642 643 644

645 646 647 648 649 650 651 652 653

654 655 656 657 658 659 660 661

Haute

12

Minerve

Choeur

Haute

773 774 775 776 777 778 779

780 781 782 783 784 785 786

787 788 789 790 791 792 793

794 795 796 797 798 799 800

801 802 803 804 805 806

807 808 809 810 811

812 813 814 815

816 817 818 819 820 821

822 823 824 825 826 827

Reprise de l'Ouverture

9 837 838 839

840 841 842 843

844 845 846 847

848 849 850 851 852

853 854 855

856 857 858 859

860 861 862

863 864 865

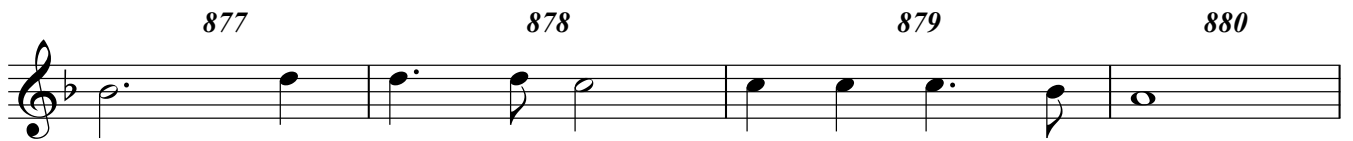

Taille

Le Carnaval de Venise

Ballet Mis en Musique, 1699

Jean-François Regnard
(1655-1709)

Prologue

André Campra
(1660-1744)

Ouverture

2 + 3 4

5 + 6 7 8

9 + 10 11 +

1. 12 2. 12

- 2 15 + 16 17 18

19 20 + 21 22 23 24

+ 25 26 27 28 29 30

Taille

2

31 32 33 34 35 36

37 38 39 40 41 42

43 44 45 46 47

48 49 50 51 52

53
Lentement 54 55 56 57

58 59 60 61 62

63 64 65 66 67

Scène Première
Un Ordonnateur; Groupe d'Ouvriers

68 69 70 71 +

72 73 + 74 75

76 77 78 79 +

80 81 82

83 84 85

86 87 88 89

90 91 + 92

93 94 95

96 97 + 98 99

100 101 102

103 + 104 105 106

La Descente de Minerve
Prélude
Pour la Descente de Minerve

Lentement

107 108 109 110

111 112 113

114 + 115 116 + 117

118 119 120 + 121

2 2

126

5

Lentement

127

128

129

130

131

132

133

134

135

136

137

138

139

140

Scène 2

144

152

153

154

157

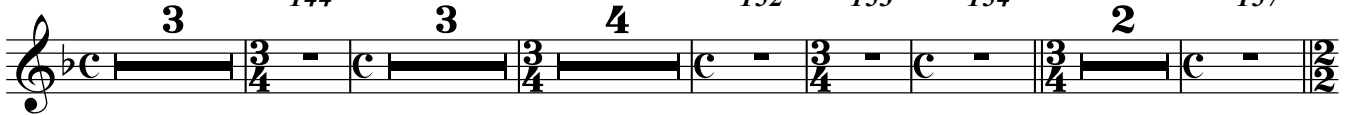

158

159

160

161

162

163

164

165

166

167

168

169

2 2 2 6 24

Scène 3

206 207 208 209 210

211 212 213 214 215

216 217 218 219 220 221

216 + 217 +

222 223 224 225 226 227 228 229

8 238 239 240 241

8 238 239 240 241

242 243 244 245 246 247 248

249 250 251 252 253

254 255 256 2

254 255 + 256 2

Air Pour Les Arts

Lentement

5

264 265 266 267 268

269 270 271 272 273 274

275 276 277 278 279 280 281 282

283 284 285 286 287 288 289 290

291 292 293 294 295 296 297

298 299 300 301 302 303 304 305

306 307 308 309 310 311 312

313 314 315 316 317 318 319

320 321 322 323 324 325 326 327

328 329 330 331 332 333 334 335

336 337 338 339 340 341

342 343 344 345 346 347

Deuxième Air pour les Arts

348 Gay 349 350 351 352 353

354 355 356 357 358 359 360

361 362 363 364 365 366 367

368 369 370 371 372 373 374

375 376 377 378 379 380 381

382 383 384 385 386 387 388

Un des Arts

16 405 31 2

Reprise du Prélude

Lentement 439

440 441 442

443 444 445 + 446 +

447 448 + 449 450 451 452 + 453

454 2 2 459

460 461 462 463 464

465 466 + 467 468 469

470 471 472 473 474

475 476 + 477 478 479

480 481 482 483 484

485 486 487 488 489

490 491 492 493 494 495

496 + 497 498 499 500

501 502 503 504

Premier Air en Rondeau

505
Gai 506 507 508 509 510 511 512

513 514 515 516 517 518 519 520

521 522 523 524 525 526 527 528 +

529 530 531 532 533 534 535 536

537 538 539 540 541 542 543 544

545 546 547 548 549 550 551 552

553 554 555 556 557 558 559

560 561 562 563 564 565

Second Air

566
Lentement

567 568 569 570

571 572 573 574 575

576 577 578 579 + 580

581 582 583 584 585 586

Premier Passepied

587 588 589 590 591 592 593

594 595 596 597 598 599 600 601 602

603 604 605 606 607 608 609 610 + 611

Deuxième Passepied

612 7 620 16

Reprise du Premier Passepied

637 638 639 640 641 642

643 644 645 646 647 648 649

650 651 652 653 654 655

656 657 658 659 660 + 661

Minerve

30 7 699 700 701 702

703 704 + 705 3

709 710 711 712 713

714 9 724 *doux* 725 726 727

728 729 730 + 731 732 733

734 735 736 737 738

739 740 741 742 743 2

2 748 749 + 750 751

752 753 754 3 758

Choeur

759 760 761 762 763 764 765

766 767 768 769 770 771 772

773 774 775 776 777 778 779 780

781 782 783 784 785 786 787 788

789 790 791 792 793 794 795

796 797 798 799 800 801 802 803

804 805 806 807 808 809 810 811

812 813 814 815 816 817 818 819

820 821 822 823 824 825 826 827

Reprise de l'Ouverture

9 837 838 + 839 840

841 + 842 843 844 845 + 846

847 + 848 849 850 851 852 + 853

854 855 + 856 857 858 + 859

860 861 862 863 864

865 866 867 868 869 870

871 872 873 874 875 876

877 878 879 880 881 882

883 884 885 886 887 888

889 890 891 892 893 894

Quinte

Le Carnaval de Venise

Ballet Mis en Musique, 1699

Jean-François Regnard
(1655-1709)

André Campra
(1660-1744)

Prologue

Ouverture

2 3 4
5 6 7 8
9 10 11
1. 12 2. 12
5 18 19 20
21 22 23 24
25 26 27 28 29 30

Quinte

2

31 32 33 34 35 36

37 38 39 40 41

42 43 44 45 46 47

48 49 50 51 52

53 *Lentement* 54 55 56 57

58 59 60 61 62

63 64 65 66 67

Scène Première
Un Ordonnateur; Groupe d'Ouvriers

68 69 70 71

72 73 74 75

76 77 78 79

80 81 82

83 84 85

86 87 88 89

90 91 92

93 94 95

La Descente de Minerve
Prélude
Pour la Descente de Minerve

Lentement

126
Lentement

127

128

129

130

131

132

133

134

135

136

137

138

139

140

Scène 2

3

144

3

4

152

153

154

2

157

158

159

160

161

162

163

164

165

166

167

168

169

2

2

2

6

24

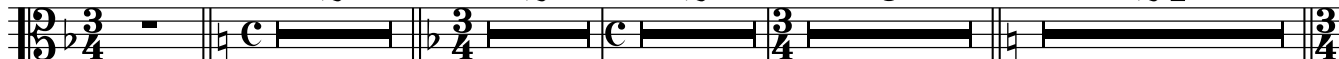

Quinte

Scène 3

6

206 207 208 209 210

+ 211 212 213 214 215

216 217 218 219 220 221

222 223 224 225 226 227 228 229

230 231 232 233 234 235 236 237

238 239 240 241 242 243 244 245

246 247 248 249 250 251

252 253 254 255 256

Air Pour Les Arts

Lentement

8 267 268 269 270 271

272 273 274 275 276 277 278

279 280 281 282 283 284 285 286

287 288 289 290 291 292 293 294

295 296 297 298 299 300 301 302

303 304 305 306 307 308 309 310

311 312 313 314 315 316 317 318

319 320 321 322 323 324

325 326 327 328 329 330

Quinte

8

331 332 333 334 335 336

337 338 339 340 341 342

343 344 345 346 347

Deuxième Air pour les Arts

348
Gay 349 350 351 352 353 354

355 356 357 358 359 360

361 362 363 364 365 366 367

368 369 370 371 372 373 374

375 376 377 378 379 380 381

382 383 384 385 386 387 388

Un des Arts

48 2

Reprise du Prélude

439 Lentement 440 441 442 443 444

445 446 447 448 449

450 451 452 453

454 2 2 459

Quinte

10

460 461 462 463 464

465 466 467 468 469

470 471 472 473 474

475 476 477 478 479

480 481 482 483 484

485 486 487 488 489

490 491 492 493 494 495

496 497 498 499 500

501 502 503 504

Premier Air en Rondeau

505

Gai

506

507

508

509

510

511

512

513

514

515

516

517

518

519

520

521

522

523

524

525

526

527

528

529

530

531

532

533

534

535

536

537

538

539

540

541

542

543

544

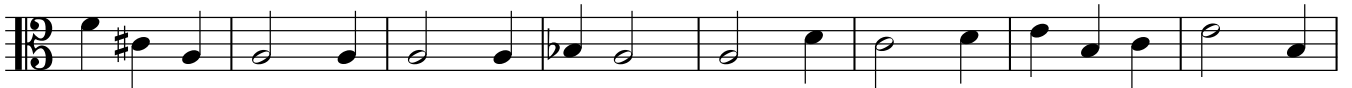

545

546

547

548

549

550

551

552

553

554

555

556

557

558

559

560

561

562

563

564

565

Second Air

566
Lentement

567 568 569 570

571 572 573 574 575 576

577 578 579 580 581

582 583 584 585 586

Premier Passepied

587 588 589 590 591 592 593

594 595 596 597 598 599 600 601 602

603 604 605 606 607 608 609 610 611

Deuxième Passepied

612 7 620 16

Reprise du Premier Passepied

637 638 639 640 641 642

643 644 645 646 647 648 649

650 651 652 653 654 655

656 657 658 659 660 661

Minerve

30 7 699 700 701 702

703 704 705 3

709 710 711 712 713 714

9 724 *doux* 725 726 727 728 729

Quinte

14

730 731 732 733 734 735 736

737 738 739 740 741 742 743

4 748 749 750 751

752 753 754 3 758

Choeur

759 760 761 762 763 764 765

766 767 768 769 770 771 772

773 774 775 776 777 778 779

780 781 782 783 784 785 786

Quinte

787 788 789 790 791

792 793 794 795 796 797

798 799 800 801

802 803 804 805

806 807 808 809 810 811

812 813 814 815 816

817 818 819 820 821

822 823 824 825 826 827

Reprise de l'Ouverture

9

837 838 839 + 840

841 842 843 844 845 846

847 848 849 3 853 854 +

855 856 857 858 859 860

861 862 863 864 865

866 867 868 869 870

871 872 873 874 875 876

877 878 879 + 880 881

882 883 884 885 886 887 888

889 890 891 892 893 894

Basse

Le Carnaval de Venise

Ballet Mis en Musique, 1699

Jean-François Regnard
(1655-1709)

Prologue

André Campra
(1660-1744)

Ouverture

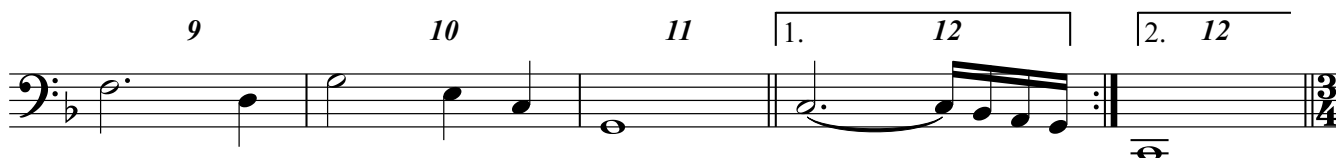

Basse

2

31 32 33 34 35 36 37

38 39 40 41 42

43 44 45 46 47

48 49 50 51 52

53 **Lentement** 54 55 56 57

58 59 60 61 62

63 64 65 66 67

Scène Première
Un Ordonnateur; Groupe d'Ouvriers

96 97 98 99

100 101 102

103 104 105 106

La Descente de Minerve
Prélude
Pour la Descente de Minerve

Lentement

107 108 109 110

111 112 113

114 115 116 117

118 119 120 121

122 123 124 125

126
Lentement

127 + 128 129 130

131 132 133 134 135

136 137 138 139 140

Scène 2

141 142 143 144 145

146 147 148 149 150 151

152 153 154

155 156 157

158 159 160 161

162 163 164 + 165 +

166 167 168

169 170 171 172 173 174

175 176 177 178 179 180 181

182 183 184 185 186 187 188 189

190 191 192 193 194 195 196

197 198 199 200

201 202 203 204 205

Scène 3

206 207 208 209 210

+ 211 212 213 214 215

216 217 218 219 220 221

222 223 224 225 226 227 228 229

8 238 239 240 241

242 243 244 245 246 247 248

249 250 251 252 253

254 255 256 257 258

Air Pour Les Arts

Lentement

11 270 271 272 273 274

275 276 277 278 279 280 281 282

283 284 285 286 287 288 289

Basse

8

290 291 292 293 294 295 296

297 298 299 300 301 302 303 304

305 306 307 308 309 310 311 312

313 314 315 316 317 318 319 320

321 322 323 324 325 326 327

328 329 330 331 332 333 334 335

336 337 338 339 340 341

342 343 344 345 346 347

*Deuxième Air pour les Arts*348
Gay

355

356

357

358

359

360

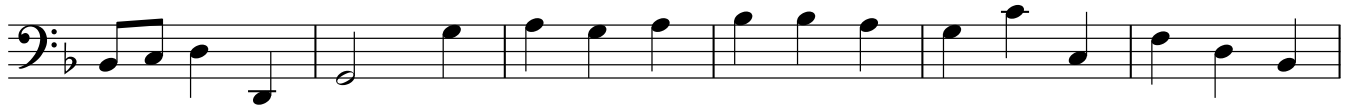

361

362

363

364

365

366

367

368

369

370

371

372

373

374

375

376

377

378

379

380

381

382

383

384

385

386

387

388

*Un des Arts*

389

390

391

392

393

394

395

396

397

398

399

400

401

402

403

404

405

406

Reprise du Prélude

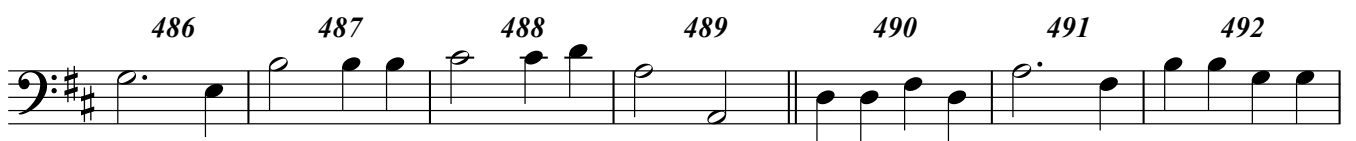

505

Premier Air en Rondeau

Gai

506

507

508

509

510

511

512

513

514

515

516

517

518

519

520

521

522

523

524

525

526

527

528

529

530

531

532

533

534

535

536

537

538

539

540

541

542

543

544

545

546

547

548

549

550

551

552

553

554

555

556

557

558

559

560

561

562

563

564

565

*Second Air*566
Lentement

567 568 569 570

571 572 573 574 575

576 577 578 579 580 + 581

582 583 584 585 586

Premier Passepied

587 588 589 590 591 592 593 594

595 596 597 598 599 600 601 602

603 604 605 606 607 608 609 610 611

Deuxième Passepied

612 620 16

Reprise du Premier Passepied

14

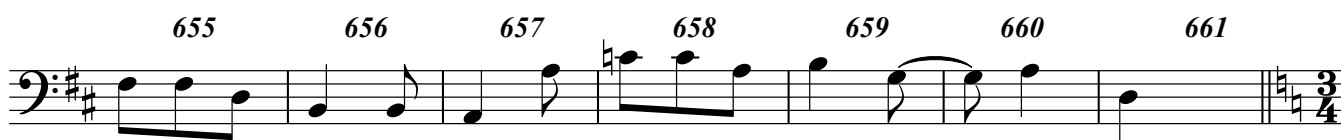
*Minerve*

692 **6** 699 700 701

702 703 704 705 **4**

710 711 712 713 714 **9**

724 *doux* 725 726 727 728

729 730 731 732 733 734

735 736 737 738 739

740 741 742 743 **2**

2 748 749 750 751

752 753 754 **3** 758

Choeur

759 760 761 762

763 764 765

Basse

16

766 767 768 769

770 771 772

773 774 775

776 777 778 779

780 781 782 783 784 785 786

787 788 789 790

791 792 793

794 795 796 797

798 799 800

801 802 803 804 805 806

Reprise de l'Ouverture

Le Carnaval de Venise

Ballet Mis en Musique, 1699

Prologue

Jean-François Regnard
(1655-1709)

André Campra
(1660-1744)

Ouverture

Scène Première

Un Ordonnateur; Groupe d'Ouvriers

La Descente de Minerve

Prélude

Pour la Descente de Minerve

TACET 4 10 14 11 Lentement 15 2 124

125 Lentement 15 3 144 3 4 152 153 154 2 157 11

Scène 2

169 2 2 2 6 24 16 8 8 11

Scène 3

Un des Arts

Air Pour Les Arts

Deuxième Air pour les Arts

Lentement

Gay

10 89 41 17

Reprise du Prélude

Lentement

31 2 15 454 2 2 459 10

Second Air

Premier Air en Rondeau

Premier Passepied

5 15 15 Gai 61 Lentement 21 587 7 595 16

Deuxième Passepied

612 613 614 615 616

617 618 619 620 621

622 623 624 625

626 627 628 629 630 631

632 633 634 635 636

*Reprise du Premier Passepied**Minerve*

25 30 66 758

Choeur

57

Reprise de l'Ouverture

12 9 57 894

Clavecin

Le Carnaval de Venise

Ballet Mis en Musique, 1699

Jean-François Regnard
(1655-1709)

André Campra
(1660-1744)

Prologue

Ouverture

2 3 4

5 6 7 8

9 10 11 1. 12 2. 12

Clavecin

2

4 17 18 19 20

21 22 23 24 25

26 27 28 29 30

31 32 33 34 35 36

37 38 39 40 41

Clavecin

42 43 44 45 46 47

48 49 50 51 52

Lentement

53 54 55 56 57

58 59 60 61 62

63 64 65 66 67

Scène Première
Un Ordonnateur; Groupe d'Ouvriers

68 69 70 71

6 6 6 4 3

CHIFFRAGES : Edition Ballard

72 73 74 75

6 6 6 5b 6 6 6 5 4

76 77 78 79

4 6 4 6 5 4 3 4 6 6 6 6

80 81 82

4 3

83 84 85

86 87 88 89

6 6 4 3 6 6

90 91 92

6 4 3 6

93 94 95

6 7^b 6 6 6 6 6

96 97 98 99

6 6 6 5^b 4 6 6 5 4

100 101 102

4 6 4 5 4 3 4 6

103 104 105 106

6 6 4 3

La Descente de Minerve
Prélude
Pour la Descente de Minerve

Lentement

107 108 109 110

111 112 113

114 115 116 117

118 119 120 121

Clavecin

122 123 124 125

6

Lentement

126 127 128 129 130

131 132 133 134 135

136 137 138 139 140

Scène 2

141 142 143 144 145

Clavecin

8

146 147 148 149

6 4-3

150 151 152 153

6 6

154 155 156 157

6 6# 6 6 6 6

158 159 160 161

6 6 6-5/4 6/4 6 6-5/4

162 163 164 165

§ 6/4 6 § 5 3# 6 6 6

Clavecin

166

167

168

169

170 9

171

172

173

174

175

176

177

178

179

180

181

182

183

184

185

186

187

188

189

190

191

192

193

194

195

Clavecin

10

196 197 198 199 200

201 202 203 204 205

Scène 3

206 207 208 209 210

211 212 213 214 215

216 217 218 219 220 221

222 223 224 225 226 227

228 229 8 238 239 240

241 242 243 244 245 246

247 248 249 250 251 252

253 254 255 256 257 258

Air Pour Les Arts

12

Lentement
11

270 271 272 273 274

275 276 277 278 279 280 281 282

283 284 285 286 287 288 289

290 291 292 293 294 295 296

297 298 299 300 301 302 303 304

Clavecin

305 306 307 308 309 310 311 13

312 313 314 315 316 317

318 319 320 321 322 323 324

325 326 327 328 329 330 331

332 333 334 335 336 337 338 339

340 341 342 343 344 345 346 347

Deuxième Air pour les Arts

14

348 Gay 349 350 351 352 353 354

355 356 357 358 359 360

361 362 363 364 365 366 367

368 369 370 371 372 373 374

375 376 377 378 379 380 381

382 383 384 385 386 387 388

Un des Arts

389 390 391 392 393 394

395 396 397 398 399 400

401 402 403 404 405 406

407 408 409 410 411 412

413 414 415 416 417 418 419

Clavecin

16

420 421 422 423 424

425 426 427 428 429

430 431 432 433 434

435 436 437 438

Reprise du Prélude

Lentement

439

440

441

442

443

444

445

446

447

448

449

450

451

452

453

454

455

456

457

458

459

Clavecin

18

460

461

462

463

464

465

466

467

468

469

470

471

472

473

474

475

476

477

478

479

480

481

482

483

484

485

486

487

488

489

490 491 492 493 494 495

496 497 498 499 500

501 502 503 504

Premier Air en Rondeau

505 Gai 506 507 508 509 510 511 512

513 514 515 516 517 518 519 520

Clavecin

20

521 522 523 524 525 526 527 528

529 530 531 532 533 534 535 536

537 538 539 540 541 542 543

544 545 546 547 548 549 550 551

552 553 554 555 556 557 558 559

Clavecin

560 561 562 563 564 565 21

Lentement *Second Air*
566 567 568 569 570

571 572 573 574 575

576 577 578 579 580 581

582 583 584 585 586

Premier Passepied

587 588 589 590 591 592

593 594 595 596 597 598 599

600 601 602 603 604 605

606 607 608 609 610 611

Deuxième Passeped

612 613 614 615 616 617

618 619 620 621 622 623

624 625 626 627 628 629

630 631 632 633 634 635 636

Reprise du Premier Passepied

637 638 639 640 641 642

643 644 645 646 647 648 649

650 651 652 653 654 655

656 657 658 659 660 661

Minerve

662 663 664 665 666

667 668 669 670 671 672

673 674 675 676 677 678

679 680 681 682 683

684 685 686 687 688

Clavecin

26

689 690 691 692 6

699 700 701 702

703 704 705 4 710

711 712 713 714 9

724 725 726 727 728

doux

729 730 731 732 733

734 735 736 737 738

739 740 741 742 743 2

2 748 749 750 751

752 753 754 3 758

Clavecin

28

Choeur
761

759

760

762

763

764

765

766

767

768

769

770

771

772

773

774

775

776

777

778

779

780

781

782

783

784

785

786

787

788

789 790 791 792 793 794

795 796 797 798 799 800

801 802 803 804 805 806

807 808 809 810 811 812

813 814 815 816 817 818

819 820 821 822 823 824

825 826 827 828 829 830

831 832 833 834 835 836

Reprise de l'Ouverture

837 838 839 840 841

842 843 844 845 846 847

848 849 3 853 854

855 856 857 858

859 860 861 862

863 864 865

866 867 868 869

Clavecin

32

870 871 872 873 874

875 876 877 878 879

880 881 882 883 884

885 886 887 888 889

890 891 892 893 894