MAURIZIO MACHELLA

Arrangeur, Interprete, Editeur

Italie

A propos de l'artiste

Famous musician and organist, known throughout the world.
Italian publisher, researcher and organist.
The I.net Greatest Organ Music Resource in the World.
The most complete private library of music scores for organ and harpsichord.
Published rare scores of organ and harpsichord music with Armelin Musica of Padova (www.armelin.it) and with the sheet music world center: "Free-scores.com".
More than 1,8 million downloads!
Remember ... all this work, if you can, make me an offer on Paypal.
Thanks!

Site Internet: http://www.facebook.com/home.php?ref=home#/profile.php?id=100000082741780&ref=name

A propos de la pièce

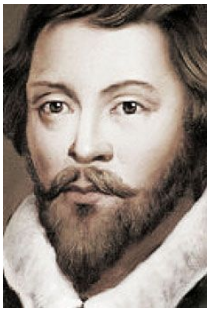

Titre: Pavana: The Earl of Salisbury and two Galliards [Parthenia or The Maydenhead]
Compositeur: Byrd, William
Licence: Public domain
Editeur: MACHELLA, MAURIZIO
Instrumentation: Clavier (piano, clavecin ou orgue)
Style: Classique

MAURIZIO MACHELLA sur free-scores.com

http://www.free-scores.com/partitions_gratuites_giordaniello.htm

- Contacter l'artiste
- Commenter cette partition
- Ajouter votre interprétation MP3
- Accès partition et écoute audio avec ce QR Code :

Parthenia or The Maydenhead London (c.1612-1613)

Pavana: The Earl of Salisbury and two Galliards

a cura di
Maurizio Machella

William BYRD
c. 1540-1623

free-scores.com

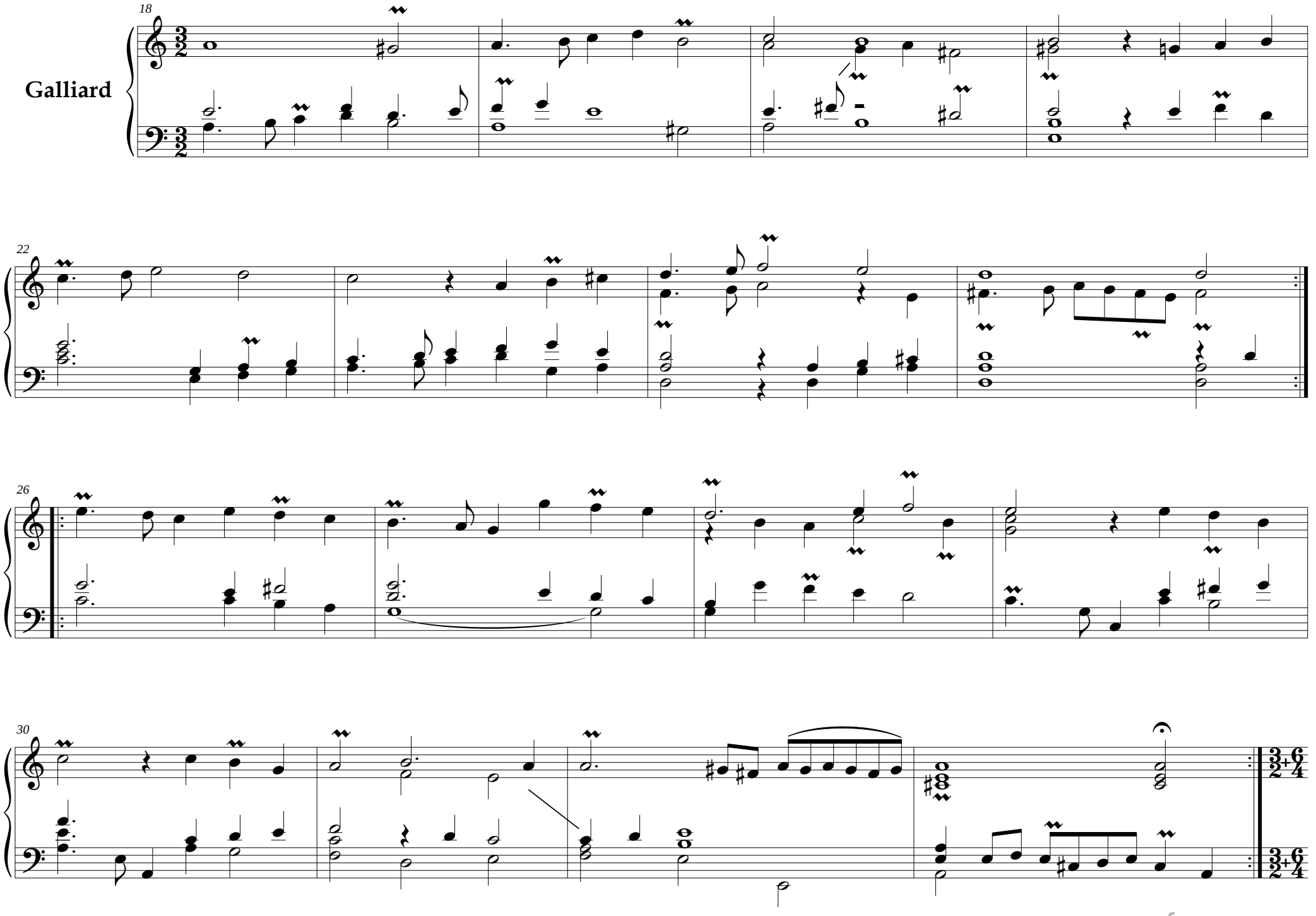

free-scores.com

Second Galliard

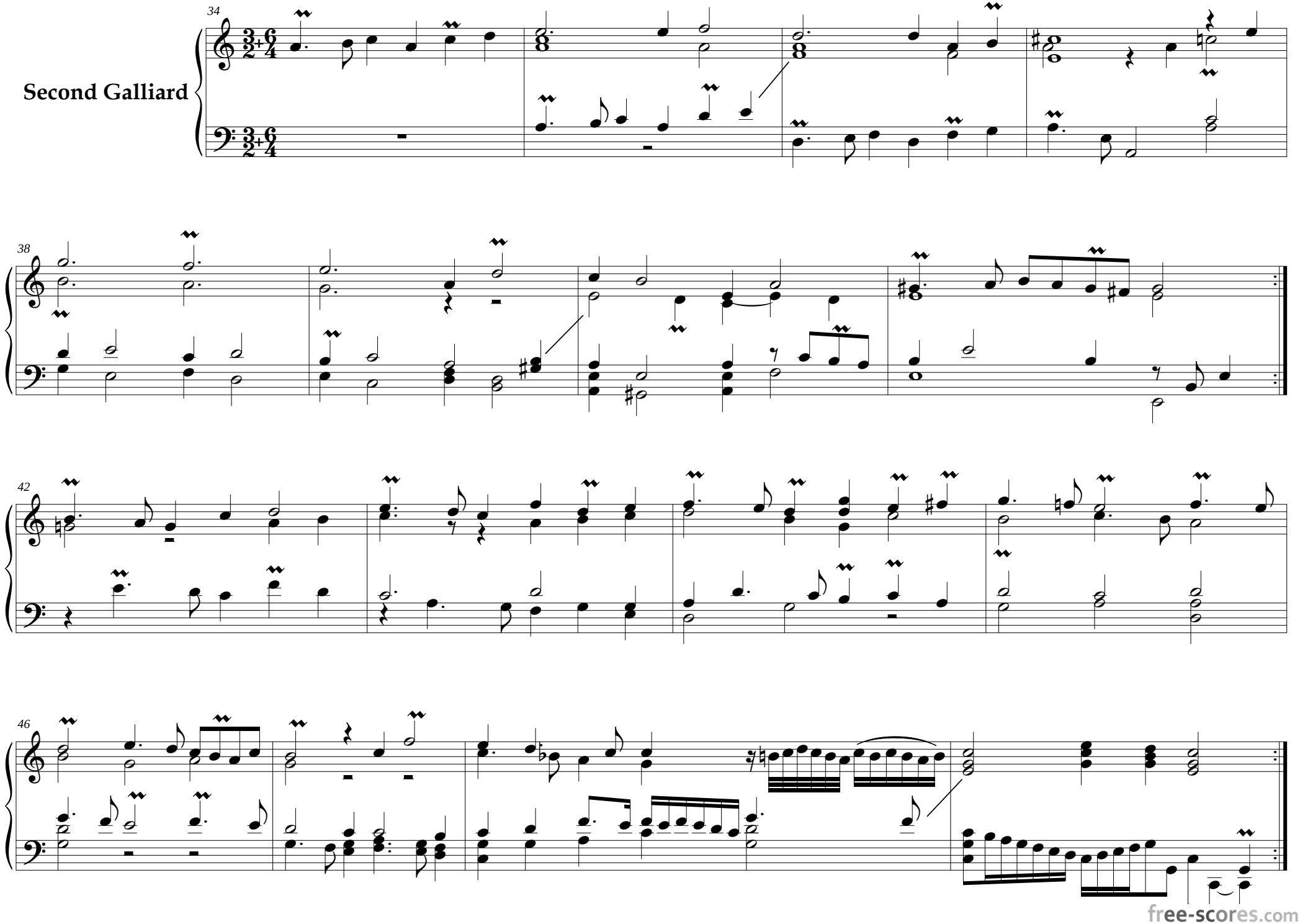

free-scores.com

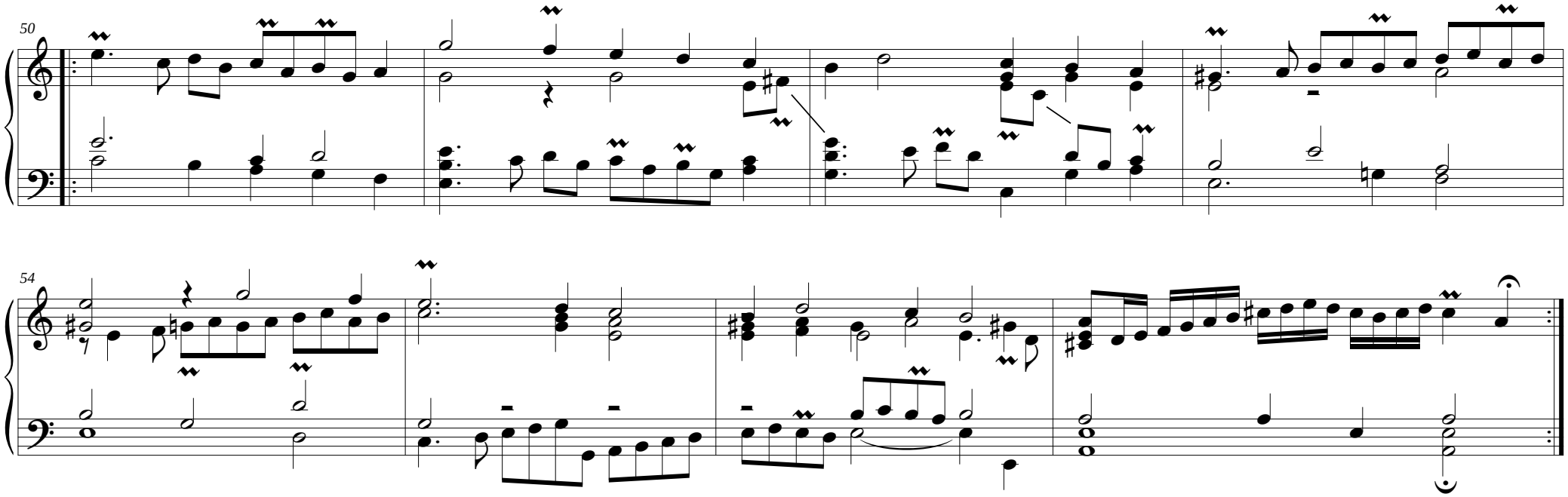

PARTHENIA
or
THE MAYDENHEAD
of the first musicke that
euer was printed for the VIRGINALLS.
COMPOSED
By three famous Masters: William Byrd, Dr: John Bull, & Orlando Gibbons.
Gentilmen of his Mat.ties most Illustrious Coppell.
Ingrauen
by William Hole.
Lond: print: for Mr.s Dor: Euans. Cum priuilegio. Are to be sould by G: Lowe print' in Cathedrery

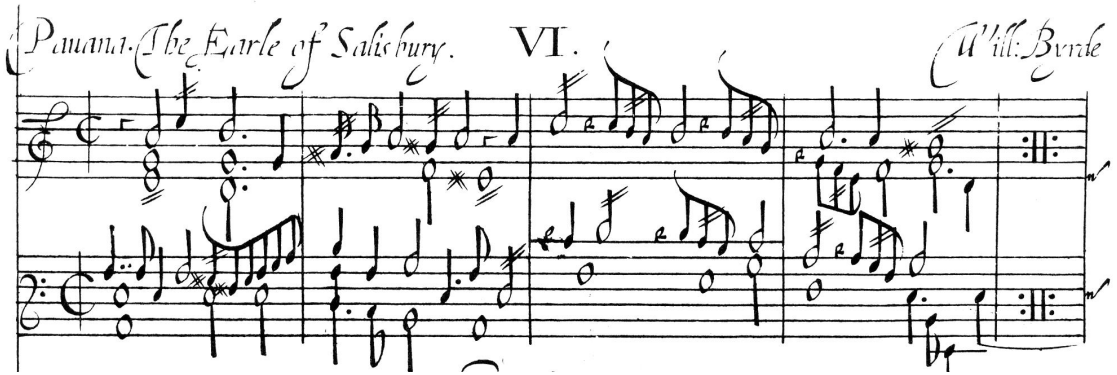

free-scores.com