

MICHAEL MAGATAGAN

États-Unis, SierraVista

Trio Sonata in C Major for Winds & Strings (BuxWV 256 Op. 1 No. 5) Buxtehude, Dieterich

A propos de l'artiste

Im a software engineer. Basically, Im computer geek who loves to solve problems. I have been developing software for the last 25+ years but have recently rekindled my love of music. Many of my scores are posted with individual parts and matching play-along however, this is not always practical. If you would like individual parts to any of my scores or other specific tailoring, please contact me directly and I will try to accommodate your specific needs.

Page artiste : https://www.free-scores.com/partitions_gratuites_magataganm.htm

A propos de la pièce

Titre : Trio Sonata in C Major for Winds & Strings
[BuxWV 256 Op. 1 No. 5]
Compositeur : Buxtehude, Dieterich
Arrangeur : MAGATAGAN, MICHAEL
Droit d'auteur : Public Domain
Editeur : MAGATAGAN, MICHAEL
Instrumentation : Vents & Orchestre Cordes

Style : Baroque

MICHAEL MAGATAGAN sur [free-scores.com](https://www.free-scores.com)

- écouter l'audio
- partager votre interprétation
- commenter la partition
- contacter l'artiste

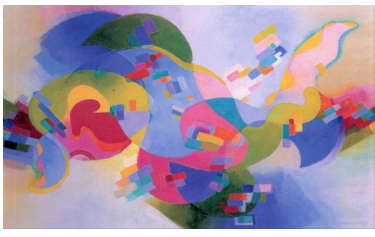

Trio Sonata in C Major

(from 7 Trio Sonatas)

Dieterich Buxtehude (BuxWV 256 Op. 1 No. 5) 1694

Arranged for Winds & Strings by Mike Magatagan 2024

I. Vivace (♩ = 95)

Flute *mf*

Oboe

Bassoon *mf*

Violin 1 *mp*

Violin 2 *mp*

Viola *mp*

Cello *mp*

4

Fl *mf*

Ob

Ba

V1

V2

Va

Vc

7 *tr*

Fl
Ob
Ba
V1
V2
Va
Vc

10 *tr*

Fl
Ob
Ba
V1
V2
Va
Vc

13

Fl
Ob
Ba
V1
V2
Va
Vc

This block contains the musical notation for measures 13 through 15. It features seven staves: Flute (Fl), Oboe (Ob), Bassoon (Ba), Violin I (V1), Violin II (V2), Viola (Va), and Violoncello (Vc). The Flute part has a melodic line with eighth-note patterns. The Oboe and Bassoon parts have similar rhythmic patterns. The string parts (V1-Vc) provide harmonic support with chords and moving lines.

16

Fl
Ob
Ba
V1
V2
Va
Vc

This block contains the musical notation for measures 16 through 18. It features the same seven staves as the previous block. The Flute part has a more complex melodic line with sixteenth-note runs. The Oboe part has a melodic line with eighth-note patterns. The Bassoon part has a melodic line with eighth-note patterns. The string parts (V1-Vc) provide harmonic support with chords and moving lines. A trill ornament is marked above the Flute staff in measure 17.

19

Fl
Ob
Ba
V1
V2
Va
Vc

22

Fl
Ob
Ba
V1
V2
Va
Vc

25

Fl
Ob
Ba
V1
V2
Va
Vc

28

Fl
Ob
Ba
V1
V2
Va
Vc

31

Fl
Ob
Ba
V1
V2
Va
Vc

34

Fl
Ob
Ba
V1
V2
Va
Vc

37

Fl

Ob

Ba

V1

V2

Va

Vc

tr *rit.* *tr*

tr *tr*

II. Vivace (♩ = 150)

Flute

Oboe

Bassoon

Violin 1

Violin 2

Viola

Cello

mf

mf

mp

mp

mp

mp

tr

8

Fl

Ob

Ba

V1

V2

Va

Vc

mf

tr

16

Fl

Ob

Ba

V1

V2

Va

Vc

tr

24

Fl

Ob

Ba

V1

V2

Va

Vc

rit.

tr

tr

tr

33 **III. Allegro** (♩ = 140)

Fl

Ob

Ba

V1

V2

Va

Vc

mf

mf

b

40

Fl

Ob

Ba

V1

V2

Va

Vc

47

Fl

Ob

Ba

V1

V2

Va

Vc

53

Fl
Ob
Ba
V1
V2
Va
Vc

59

rit.

Fl
Ob
Ba
V1
V2
Va
Vc

IV. Largo (♩ = 40)

rit.

Flute *mf*

Oboe *mf*

Bassoon *mf*

Violin 1 *p*

Violin 2 *p*

Viola *p*

Cello *p*

V. Allegro (♩ = 70)

Flute *mf*

Oboe *mf*

Bassoon *mf*

Violin 1 *mp*

Violin 2 *mp*

Viola *mp*

Cello *mp*

5

Fl
Ob
Ba
V1
V2
Va
Vc

10

Fl
Ob
Ba
V1
V2
Va
Vc

15

Fl
Ob
Ba
V1
V2
Va
Vc

19

Fl
Ob
Ba
V1
V2
Va
Vc

24

Fl

Ob

Ba

V1

V2

Va

Vc

29

Fl

Ob

Ba

V1

V2

Va

Vc

33

Fl

Ob

Ba

V1

V2

Va

Vc

37

Fl

Ob

Ba

V1

V2

Va

Vc

41

Fl

Ob

Ba

V1

V2

Va

Vc

45

Fl

Ob

Ba

V1

V2

Va

Vc

49

Fl

Ob

Ba

V1

V2

Va

Vc

53

Fl

Ob

Ba

V1

V2

Va

Vc

58 VI. Adagio (♩ = 40)

65

Fl

mf

Ob

Ba

mf

V1

V2

Va

Vc

68

Fl

tr

Ob

Ba

V1

V2

Va

Vc

71

Fl

Ob

Ba

V1

V2

Va

Vc

74

Fl

Ob

Ba

V1

V2

Va

Vc

77

Fl

Ob

Ba

V1

V2

Va

Vc

tr

tr

80

Fl

Ob

Ba

V1

V2

Va

Vc

tr

83

Fl
Ob
Ba
V1
V2
Va
Vc

86

Fl
Ob
Ba
V1
V2
Va
Vc

89

Fl
Ob
Ba
V1
V2
Va
Vc

92

Fl
Ob
Ba
V1
V2
Va
Vc

95

Fl

Ob

Ba

V1

V2

Va

Vc

tr

98

Fl

Ob

Ba

V1

V2

Va

Vc

101

Fl
Ob
Ba
V1
V2
Va
Vc

104

Fl
Ob
Ba
V1
V2
Va
Vc

107

Fl
Ob
Ba
V1
V2
Va
Vc

110

Fl
Ob
Ba
V1
V2
Va
Vc

Flute

Trio Sonata in C Major

(from 7 Trio Sonatas)

Dieterich Buxtehude (BuxWV 256 Op. 1 No. 5) 1694

Arranged for Winds & Strings by Mike Magatagan 2024

I. Vivace (♩ = 95)

6

11

16

21

25

30

35

II. Vivace (♩ = 150)

14

27

III. Allegro (♩ = 140)

37

44

51

58

IV. Largo (♩ = 40)

V. Allegro (♩ = 70)

9

16

23

30

36

42

48

54

58 VI. Adagio (♩ = 40)

mf *rit.*

64 *tr* Allegro (♩ = 90)

mf *tr*

70

tr *tr*

75

tr

81

tr

87

tr

92

tr

97

tr

101

tr

106

tr

110

tr *rit.* *tr*

Oboe

Trio Sonata in C Major

(from 7 Trio Sonatas)

Dieterich Buxtehude (BuxWV 256 Op. 1 No. 5) 1694

Arranged for Winds & Strings by Mike Magatagan 2024

I. Vivace (♩ = 95)

mf

10

14

18

22

26

31

35 *rit.*

II. Vivace (♩ = 150)

mf

19 *tr rit.*

III. Allegro (♩ = 140)

16

mf

53

59 *rit.*

IV. Largo (♩ = 40) *rit.*

V. Allegro (♩ = 70) *mf*

8

14

20

26 *tr*

32

38

43 *tr*

48 *tr*

54 *tr* *rit.* *tr*

58 VI. Adagio (♩ = 40) *mf* *rit.*

64 *Allegro* ($\text{♩} = 90$)

mf

72

76 *tr*

80

84

88

93

97

102 *tr*

106

109 *rit.*

2

Bassoon

Trio Sonata in C Major

(from 7 Trio Sonatas)

Dieterich Buxtehude (BuxWV 256 Op. 1 No. 5) 1694

Arranged for Winds & Strings by Mike Magatagan 2024

I. Vivace (♩ = 95)

mf

5

9

13

18

23

28

31

35

rit.

II. Vivace (♩ = 150)

mf

10

19

rit.

30

III. Allegro (♩ = 140)

mf

39

47

57

rit.

IV. Largo (♩ = 40)

rit.

mf

V. Allegro (♩ = 70)

mf

5

12

17

22

28

32

36

42

47

51

58

VI. Adagio (♩ = 40)

rit.

Allegro (♩ = 90)

mp

65

mf

71

76

81

86

91

97

103

110

Violin 1

Trio Sonata in C Major

(from 7 Trio Sonatas)

Dieterich Buxtehude (BuxWV 256 Op. 1 No. 5) 1694

Arranged for Winds & Strings by Mike Magatagan 2024

I. Vivace (♩ = 95)

mp

9 *tr*

16

24 *tr*

33 *tr* *tr* *rit.* *tr*

II. Vivace (♩ = 150)

mp

15

29 *rit.* *tr*

III. Allegro (♩ = 140)

43

56 *rit.*

IV. Largo (♩ = 40)

p

rit.

V. Allegro (♩ = 70)

mp

9

18

27

34

42

50

58 VI. Adagio (♩ = 40) *rit.* Allegro (♩ = 90)

68

78

88

97

107

Violin 2

Trio Sonata in C Major

(from 7 Trio Sonatas)

Dieterich Buxtehude (BuxWV 256 Op. 1 No. 5) 1694

Arranged for Winds & Strings by Mike Magatagan 2024

I. Vivace (♩ = 95)

mp

11

20

28

35 *tr* *rit.*

II. Vivace (♩ = 150)

mp

15

29 *rit.*

III. Allegro (♩ = 140)

29 *rit.*

44

57 *rit.*

IV. Largo (♩ = 40)

p *rit.*

V. Allegro (♩ = 70)

mp

10

18

27

34

42

50

58

VI. Adagio (♩ = 40)

rit.

Allegro (♩ = 90)

p

68

77

87

96

106

rit.

Viola

Trio Sonata in C Major

(from 7 Trio Sonatas)

Dieterich Buxtehude (BuxWV 256 Op. 1 No. 5) 1694

Arranged for Winds & Strings by Mike Magatagan 2024

I. Vivace (♩ = 95)

mp

10

17

26

34

II. Vivace (♩ = 150)

mp

15

30

III. Allegro (♩ = 140)

43

55

IV. Largo (♩ = 40)

p

V. Allegro (♩ = 70)

mp

12

20

29

36

44

50

58 VI. Adagio (♩ = 40)

rit. Allegro (♩ = 90)

69

78

85

95

105

Cello

Trio Sonata in C Major

(from 7 Trio Sonatas)

Dieterich Buxtehude (BuxWV 256 Op. 1 No. 5) 1694

Arranged for Winds & Strings by Mike Magatagan 2024

I. Vivace (♩ = 95)

mp

4

8

12

16

21

26

31

35

rit.

II. Vivace (♩ = 150)

mp

10

19

rit.

30

III. Allegro (♩ = 140)

39

47

57

rit.

IV. Largo (♩ = 40)

rit.

V. Allegro (♩ = 70)
p

mp

5

12

17

22

28

32

36

43

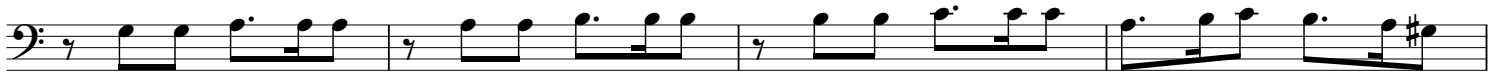

47

52

58 VI. Adagio (♩ = 40)

rit.

Allegro (♩ = 90)

p

65

71

76

81

86

91

97

103

110

