

MICHAEL MAGATAGAN

États-Unis, SierraVista

Ad pectus: "Sicut modo geniti" for Winds & Strings (BuxWV 75 No. 5) Buxtehude, Dieterich

A propos de l'artiste

Im a software engineer. Basically, Im computer geek who loves to solve problems. I have been developing software for the last 25+ years but have recently rekindled my love of music. Many of my scores are posted with individual parts and matching play-along however, this is not always practical. If you would like individual parts to any of my scores or other specific tailoring, please contact me directly and I will try to accommodate your specific needs.

Page artiste : https://www.free-scores.com/partitions_gratuites_magataganm.htm

A propos de la pièce

Titre :	Ad pectus: "Sicut modo geniti" for Winds & Strings [BuxWV 75 No. 5]
Compositeur :	Buxtehude, Dieterich
Arrangeur :	MAGATAGAN, MICHAEL
Droit d'auteur :	Public Domain
Editeur :	MAGATAGAN, MICHAEL
Instrumentation :	Vents & Orchestre Cordes
Style :	Baroque

MICHAEL MAGATAGAN sur [free-scores.com](https://www.free-scores.com)

- écouter l'audio
- partager votre interprétation
- commenter la partition
- contacter l'artiste

Ad pectus: "Sicut modo geniti" from "Membra Jesu Nostri"

Dieterich Buxtehude (BuxWV 75 No. 5) 1680

Arranged for Winds & Strings by Mike Magatagan 2024

V. Ad pectus (♩ = 80)

Flute

Oboe

English Horn

Horn in F

Bassoon

Violin 1

Violin 2

Viola

Cello

Fl

Ob

Eh

Fh

Ba

V1

V2

Va

Vc

mp

tr

rit.

7

20

Fl

Ob

Eh

Fh

Ba

V1

V2

Va

Vc

tr

tr

Solo

24

Fl

Ob

Eh

Fh

Ba

V1

V2

Va

Vc

rit.

tr

Soli

p

28 **Tempo I** (♩ = 80)

Fl

Ob

Eh

Fh

Ba

V1

V2

Va

Vc

mp

38

Fl

Ob

Eh

Fh

Ba

V1

V2

Va

Vc

mp

47

Fl *tr* *rit.*

Ob

Eh

Fh

Ba

V1

V2

Va

Vc *Solo*

56 *a Tempo*

Fl *tr*

Ob

Eh *Soli*

Fh *Soli* *Solo*

Ba

V1

V2

Va

Vc

66

Fl

Ob

Eh

Fh

Ba

V1

V2

Va

Vc

(cresc.) *mp* *p*

tr

71

Fl

Ob

Eh

Fh

Ba

V1

V2

Va

Vc

Solo *Soli* *Solo* *Soli*

tr

mp

77

Fl

Ob

Eh

Fh

Ba

V1

V2

Va

Vc

83

Fl

Ob

Eh

Fh

Ba

V1

V2

Va

Vc

88 rit.

Fl
Ob
Eh
Fh
Ba
V1
V2
Va
Vc

94 **a Tempo**

Fl
Ob
Eh
Fh
Ba
V1
V2
Va
Vc

99

Fl

Ob

Eh *Soli*

Fh *Soli*

Ba

V1

V2

Va

Vc

103

Fl

Ob

Eh *tr*

Fh *tr*

Ba

V1

V2

Va

Vc

107

Fl

Ob

Eh

Fh *Solo* *tr*

Ba

V1 *tr*

V2

Va

Vc

112

Fl *rit.*

Ob

Eh

Fh *tr*

Ba

V1 *tr*

V2

Va

Vc

117 *a Tempo*

Fl
Ob
Eh
Fh
Ba
V1
V2
Va
Vc

123

Fl
Ob
Eh
Fh
Ba
V1
V2
Va
Vc

129

Fl
Ob
Eh
Fh
Ba
V1
V2
Va
Vc

134

Fl
Ob
Eh
Fh
Ba
V1
V2
Va
Vc

149

Fl

Ob

Eh

Fh

Ba

V1

V2

Va

Vc

tr

mp

Solo

Soli

rit.

tr

p

155 **Tempo I** (♩ = 80)

Fl

Ob

Eh

Fh

Ba

V1

V2

Va

Vc

tr

mp

165

Fl

Ob

Eh

Fh

Ba

V1

V2

Va

Vc

174

Fl

Ob

Eh

Fh

Ba

V1

V2

Va

Vc

tr

rit.

Solo

183 **a Tempo**

Fl

Ob

Eh *Soli*

Fh *Soli*

Ba

V1

V2

Va

Vc *p* *cresc.*

192

Fl *tr*

Ob *tr*

Eh *tr*

Fh *tr*

Ba

V1 *tr*

V2 *tr*

Va

Vc *(cresc.)* *mp*

rit.

Flute

Ad pectus: "Sicut modo geniti" from "Membra Jesu Nostris"

Dieterich Buxtehude (BuxWV 75 No. 5) 1680

Arranged for Winds & Strings by Mike Magatagan 2024

V. Ad pectus (♩ = 80) *rit.* *poco Andante* (♩ = 60)

Oboe

Ad pectus: "Sicut modo geniti" from "Membra Jesu Nostris"

Dieterich Buxtehude (BuxWV 75 No. 5) 1680

Arranged for Winds & Strings by Mike Magatagan 2024

V. Ad pectus (♩ = 80)

rit.

poco Andante (♩ = 60)

9

mp

18

rit.

22

Tempo I (♩ = 80)

27

rit.

a Tempo

46

59

68

Soli

tr

73

Solo

Soli

77

81

rit.

a Tempo

rit.

a Tempo

87

119

125

130

135

143

147

152

169

179

190

English Horn

Ad pectus: "Sicut modo geniti" from "Membra Jesu Nostri"

Dieterich Buxtehude (BuxWV 75 No. 5) 1680

Arranged for Winds & Strings by Mike Magatagan 2024

V. Ad pectus (♩ = 80) *rit.* *poco Andante* (♩ = 60)

9 *mp*

17

22 *rit.* **Tempo I** (♩ = 80) 2

31 *tr* 2

42 *rit.* **a Tempo** 3

57 *Soli*

66 *Solo tr*

72 *Soli* 2

79 3 4 *rit.*

92 **a Tempo** 7 *Soli tr tr*

105 *tr tr* 6 *rit.* **a Tempo**

118

124

132

rit.

138

poco Andante ($\text{♩} = 60$)

mp

144

149

rit.

Tempo I ($\text{♩} = 80$)

158

tr

2

169

3

rit.

183

a Tempo

Soli

193

rit.

Horn in F

Ad pectus: "Sicut modo geniti" from "Membra Jesu Nostris"

Dieterich Buxtehude (BuxWV 75 No. 5) 1680

V. Ad pectus (♩ = 80)

rit.

Arranged for Winds & Strings by Mike Magatagan 2024

poco Andante (♩ = 60)

9

mp

17

Solo

24

rit. **Tempo I** (♩ = 80)

30

40

50

rit. **a Tempo** *Soli*

63

Solo

70

20

rit. **a Tempo** *Solo* *tr* *Soli* *tr*

98

Solo *Soli*

103

Solo

108

tr 4 *rit.* **a Tempo**

120

128

135

rit. *poco Andante* (♩ = 60)

142

149

Solo *rit.*

154

Tempo I (♩ = 80)

163

172

rit.

183

a Tempo *Soli* *Solo*

193

rit.

Bassoon

Ad pectus: "Sicut modo geniti" from "Membra Jesu Nostri"

Dieterich Buxtehude (BuxWV 75 No. 5) 1680

Arranged for Winds & Strings by Mike Magatagan 2024

V. Ad pectus (♩ = 80)

rit.

poco Andante (♩ = 60)

9

3

17

22

Soli

26

rit.

Tempo I (♩ = 80)

7

39

47

rit.

a Tempo

57

65

rit.

20

92

a Tempo

Soli

tr

tr

16

114

rit.

a Tempo

121

125

129

135

rit.

poco Andante (♩ = 60)

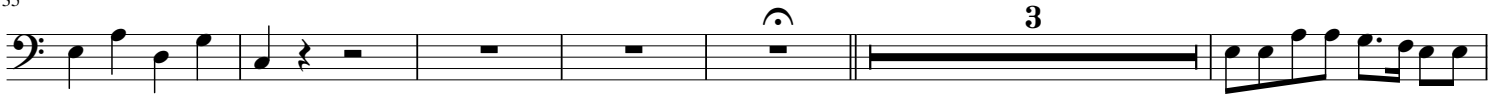

144

149

Soli

153

rit.

Tempo I (♩ = 80)

166

174

rit.

a Tempo

184

192

rit.

Violin 1

Ad pectus: "Sicut modo geniti" from "Membra Jesu Nostris"

Dieterich Buxtehude (BuxWV 75 No. 5) 1680

Arranged for Winds & Strings by Mike Magatagan 2024

V. Ad pectus (♩ = 80)

mp

7 *tr* *rit.* *poco Andante* (♩ = 60). **13** *Tempo I* (♩ = 80) **25**

53 *rit.* **a Tempo** **15** **15** *tr*

90 *rit.* **a Tempo** **15** *tr*

112 *rit.* **a Tempo** *tr*

119 *tr*

127 *tr*

134 *rit.* *poco Andante* (♩ = 60) **13** *rit.*

155 *Tempo I* (♩ = 80) **25** *rit.* **a Tempo** **11** *tr* *rit.* *tr*

Violin 2

Ad pectus: "Sicut modo geniti" from "Membra Jesu Nostri"

Dieterich Buxtehude (BuxWV 75 No. 5) 1680

Arranged for Winds & Strings by Mike Magatagan 2024

V. Ad pectus (♩ = 80)

mp

7 *tr* *rit.* *poco Andante* (♩ = 60) *rit.* 13

28 *Tempo I* (♩ = 80) *rit.* *a Tempo* 25 15 15

90 *tr* *rit.* *tr* *a Tempo* 15

112 *rit.* *tr* *a Tempo*

119

127 *tr*

134 *tr* *rit.* *tr* *poco Andante* (♩ = 60) *rit.* 13

154 *Tempo I* (♩ = 80) *rit.* *a Tempo* *rit.* 25 11

Viola

Ad pectus: "Sicut modo geniti" from "Membra Jesu Nostri"

Dieterich Buxtehude (BuxWV 75 No. 5) 1680

Arranged for Winds & Strings by Mike Magatagan 2024

V. Ad pectus (♩ = 80)

mp

Cello

Ad pectus: "Sicut modo geniti" from "Membra Jesu Nostri"

Dieterich Buxtehude (BuxWV 75 No. 5) 1680

Arranged for Winds & Strings by Mike Magatagan 2024

V. Ad pectus (♩ = 80)

9 *mp* *rit.* *poco Andante* (♩ = 60)

19 *rit.* **Tempo I** (♩ = 80)

30 *p*

46 *mp* *Solo* *rit.* **a Tempo**

60 *p* *cresc.* *mp* *p* *mp*

73

80

87 *rit.* **a Tempo**

95

102

109 *rit.* **a Tempo**

118

125

132 *rit.* **poco Andante** (♩ =)

141

151 *rit.* **Tempo I** (♩ = 80)

p *mp*

164

178 *Solo* *rit.* **a Tempo**

p

190 *cresc.* *mp* *rit.*