Lesson in D

op. 487, no. 41

Christian Traugott Brunner

Andantino

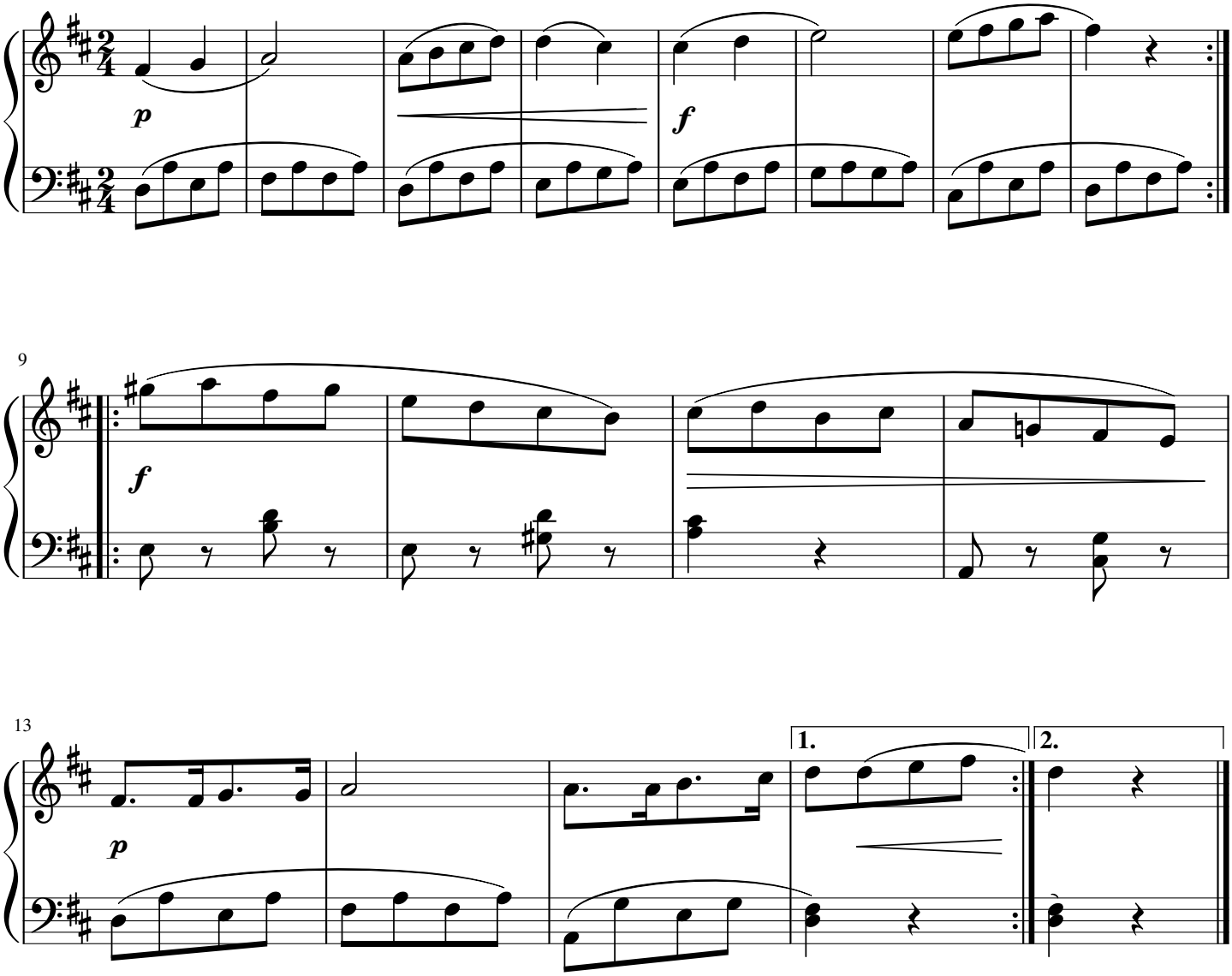

free-scores.com