

Tony Wilkinson

Royaume-Uni, Wroxham

Seis Vales (Op.1 No.5) Broca, Jose

Page artiste : https://www.free-scores.com/partitions_gratuites_tonywilkinson.htm

A propos de la pièce

Titre : Seis Vales
[Op.1 No.5]
Compositeur : Broca, Jose
Arrangeur : Wilkinson, Tony
Droit d'auteur : Creative Commons Licence 4.0
Editeur : Wilkinson, Tony
Instrumentation : Guitare seule (notation standard)
Style : Valse

Tony Wilkinson sur [free-scores.com](https://www.free-scores.com)

- écouter l'audio
- partager votre interprétation
- commenter la partition
- contacter l'artiste

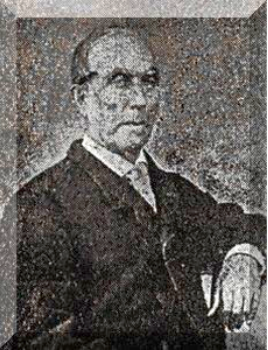

Seis Valses

Para Guitarra

José Brocá
Op. 1 No.5

No. 5

3

6

10

14

19

Transcription by Tony Wilkinson 2018.

23

26

30

IX

33

36

39

42
