

Blanche de Brion

Compositeur

France

A propos de l'artiste

Etudiante en lettres classiques je suis au conservatoire du 7ème arrondissement de Paris, Erick Satie, en chant lyrique. j'ai commencé le piano à 7ans puis j'ai bifurqué vers le clavecin et l'orgue. Mon époque de prédilection est l'époque baroque bien que j'apprécie aussi d'autres pièces de d'autres époques plus modernes.

Page artiste : http://www.free-scores.com/partitions_gratuites_hlisabette.htm

A propos de la pièce

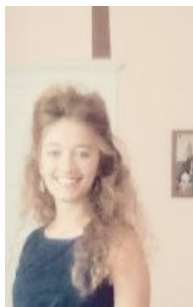

Titre : valse tricastine
Compositeur : de Brion, Blanche
Droit d'auteur : Copyright © Blanche de Brion
Editeur : de Brion, Blanche
Instrumentation : Piano seul
Style : Classique
Commentaire : valse composée à saint Paul trois châteaux dans la Drôme provençale en la période automnale.

Blanche de Brion sur free-scores.com

- écouter l'audio
- partager votre interprétation
- commenter la partition
- contacter l'artiste

Valse tricastine

Blanche de Brion

Andante

41

mf *p*

46

Andante

cresc.-----

54

mf

63

Moderato

mf

67

mp

72

mf

79

84

91

100
