

Blanche de Brion

Compositeur

France

A propos de l'artiste

Etudiante en lettres classiques je suis au conservatoire du 7ème arrondissement de Paris, Erick Satie, en chant lyrique. j'ai commencé le piano à 7ans puis j'ai bifurqué vers le clavecin et l'orgue. Mon époque de prédilection est l'époque baroque bien que j'apprécie aussi d'autres pièces de d'autres époques plus modernes.

Page artiste : http://www.free-scores.com/partitions_gratuites_hlisabette.htm

A propos de la pièce

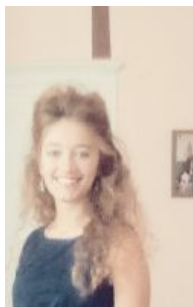

Titre : Tourments
Compositeur : de Brion, Blanche
Droit d'auteur : Copyright © Blanche de Brion
Editeur : de Brion, Blanche
Instrumentation : Piano seul
Style : Classique

Blanche de Brion sur [free-scores.com](https://www.free-scores.com)

- écouter l'audio
- partager votre interprétation
- commenter la partition
- contacter l'artiste

tourments

Blanche de Brion

Adagio

27

29

32

34

36

39

42

45

48 **Allegretto**

52

55

64

72

77

80

83

92
