

Mike Magatagan

États-Unis, SierraVista

Suite in Bb Major for Winds Boyce, William

A propos de l'artiste

Je suis ingénieur programmeur. À l'origine, je suis un geek, qui aime résoudre les problèmes. J'ai développé des logiciels les 25 derniers années, mais mon amour pour la musique a récemment été ravivé.

Page artiste : https://www.free-scores.com/partitions_gratuites_magataganm.htm

A propos de la pièce

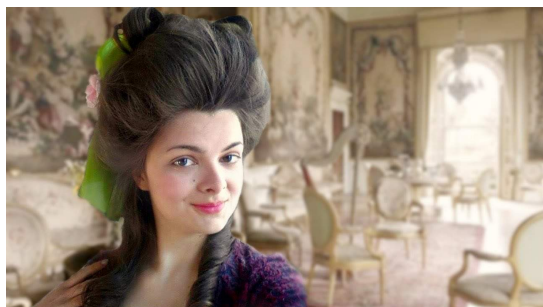

Titre :	Suite in Bb Major for Winds
Compositeur :	Boyce, William
Arrangeur :	Magatagan, Mike
Droit d'auteur :	Public Domain
Editeur :	Magatagan, Mike
Instrumentation :	Vents & Orchestre Cordes
Style :	Baroque

Mike Magatagan sur [free-scores.com](https://www.free-scores.com)

- écouter l'audio
- partager votre interprétation
- commenter la partition
- contacter l'artiste

Suite in B \flat Major

William Boyce (1710 - 1779)

Interpretation for Winds & Strings by Mike Magatagan 2021

I. Gavotte (Allegro $\text{♩} = 145$)

Flute *mf* *tr.*

Oboe *mf* *tr.*

English Horn *mf*

Bassoon *p*

Violin 1 *p*

Violin 2 *p*

Viola *p*

Cello *p*

10 *tr.*

Fl

Ob

Eh

Ba

V1

V2

Va

Vc

18

Fl

Ob

Eh

Ba

V1

V2

Va

Vc

tr

25

Fl

Ob

Eh

Ba

V1

V2

Va

Vc

tr

33

Fl

Ob

Eh

Ba

V1

V2

Va

Vc

tr

>

>

40

Fl

Ob

Eh

Ba

V1

V2

Va

Vc

tr

47

rit.

Fl
Ob
Eh
Ba
V1
V2
Va
Vc

II. Menuet (*dolce* ♩ = 100)

Flute
Oboe
English Horn
Bassoon
Violin 1
Violin 2
Viola
Cello

mf
mf
mf
p
p
p

tr
tr
tr

9

Fl Flute 1
Ob Oboe
Eh English Horn
Ba Bassoon
V1 Violin 1
V2 Violin 2
Va Viola
Vc Violoncello

17

Fl Flute 1
Ob Oboe
Eh English Horn
Ba Bassoon
V1 Violin 1
V2 Violin 2
Va Viola
Vc Violoncello

25

Fl
Ob
Eh
Ba
V1
V2
Va
Vc

33

Fl
Ob
Eh
Ba
V1
V2
Va
Vc

III. Gigue (allegro vivace ♩ = 110)

Flute *mf*

Oboe *mf*

English Horn *mf*

Bassoon *mf*

Violin 1 *p* *mf*

Violin 2 *p* *mf*

Viola *p* *mf*

Cello *p* *mf*

7

Fl *tr* *mp*

Ob *mp*

Eh *mp*

Ba *mp*

V1 *tr* *p* *pizz.*

V2 *tr* *p* *pizz.*

Va *p* *pizz.*

Vc *p*

14

Fl

Ob

Eh

Ba

V1

V2

Va

Vc

tr

arco.

pizz.

arco.

arco.

21

Fl

Ob

Eh

Ba

V1

V2

Va

Vc

mf

29

Fl
Ob
Eh
Ba
V1
V2
Va
Vc

36

Fl
Ob
Eh
Ba
V1
V2
Va
Vc

45

Fl
Ob
Eh
Ba
V1
V2
Va
Vc

53

1. 2. *rit.*

Fl
Ob
Eh
Ba
V1
V2
Va
Vc

Flute

Suite in B \flat Major

William Boyce (1710 - 1779)

Interpretation for Winds & Strings by Mike Magatagan 2021

I. Gavotte (Allegro $\text{♩} = 145$)

II. Menuet (dolce $\text{♩} = 100$)

III. Gigue (allegro vivace ♩ = 110)

mf

8

15

21

30

36

43

49

55

Oboe

Suite in B \flat Major

William Boyce (1710 - 1779)

Interpretation for Winds & Strings by Mike Magatagan 2021

I. Gavotte (Allegro $\text{♩} = 145$)

II. Menuet (dolce $\text{♩} = 100$)

III. Gigue (allegro vivace ♩ = 110)

3
mf

13
mp

21
mp

35
mp

45
mp

54
1. *rit.* 2.

English Horn

Suite in B \flat Major

William Boyce (1710 - 1779)

Interpretation for Winds & Strings by Mike Magatagan 2021

I. Gavotte (Allegro $\text{♩} = 145$)

II. Menuet (dolce $\text{♩} = 100$)

III. Gigue (allegro vivace ♩ = 110)

mf

12

mp

21

mf

33

43

53

1. rit. 2.

Bassoon

Suite in B \flat Major

William Boyce (1710 - 1779)

Interpretation for Winds & Strings by Mike Magatagan 2021

I. Gavotte (Allegro $\text{♩} = 145$)

2

p

10

19

28

37

46

rit.

II. Menuet (dolce $\text{♩} = 100$)

mf

mf

9

20

31

III. Gigue (allegro vivace ♩ = 110)

mf

12

mp

21

3

33

43

52

1. 2. *rit.*

Violin 1

Suite in B \flat Major

William Boyce (1710 - 1779)

Interpretation for Winds & Strings by Mike Magatagan 2021

I. Gavotte (Allegro $\text{♩} = 145$)

II. Menuet (dolce $\text{♩} = 100$)

III. Gigue (allegro vivace ♩ = 110)

p *mf*

11 *tr* *pizz.* *arco.* *p*

21

28

36 *tr*

45 *tr*

53 1. 2. *rit.*

Violin 2

Suite in B \flat Major

William Boyce (1710 - 1779)

Interpretation for Winds & Strings by Mike Magatagan 2021

I. Gavotte (Allegro $\text{♩} = 145$)

Measures 44-52 of the Gavotte. The melody concludes with a *rit.* (ritardando) marking and a fermata over the final note.

II. Menuet (dolce $\text{♩} = 100$)

III. Gigue (allegro vivace ♩ = 110)

Viola

Suite in B \flat Major

William Boyce (1710 - 1779)

Interpretation for Winds & Strings by Mike Magatagan 2021

I. Gavotte (Allegro $\text{♩} = 145$)

p

10

20

28

38

rit.

47

II. Menuet (dolce $\text{♩} = 100$)

p

9

20

31

III. Gigue (allegro vivace ♩ = 110)

Cello

Suite in B \flat Major

William Boyce (1710 - 1779)

Interpretation for Winds & Strings by Mike Magatagan 2021

I. Gavotte (Allegro $\text{♩} = 145$)

10

21

32

43

II. Menuet (dolce $\text{♩} = 100$)

9

20

30

III. Gigue (allegro vivace ♩ = 110)

1 *p* *mf*

8 *pizz.* *p*

15 *arco.*

21

28

34

40

47

54 *rit.* 1. 2.