

Roland Boutilliers

France

CHINA

A propos de l'artiste

compositeur et arrangeur, j'ai écrit pour la chanson, la comédie musicale et la musique de chambre.

Sociétaire : SACEM - Code IPI artiste : 200586699

Page artiste : https://www.free-scores.com/partitions_gratuites_rolandboutilliers.htm

A propos de la pièce

Titre : CHINA

Compositeur : Boutilliers, Roland

Arrangeur : Boutilliers, Roland

Droit d'auteur : Copyright © Roland Boutilliers

Instrumentation : Tout instrument

Style : Contemporain

Commentaire : musique composée pour un ensemble d'élèves d'école de musique

Roland Boutilliers sur [free-scores.com](https://www.free-scores.com)

Cette partition ne fait pas partie du domaine public. Merci de contacter l'artiste pour toute utilisation hors du cadre privé.

- écouter l'audio
- partager votre interprétation
- commenter la partition
- contacter l'artiste

The instruments and their parts are:

- Synthesizer (sy):** Plays sustained chords in the left hand.
- Bass (B):** Plays sustained chords in the left hand.
- Viola (Vc.):** Plays sustained chords in the left hand, marked *mf*.
- Accordion (acc):** Plays sustained chords in the left hand, marked *mf*.
- Harp (h):** Plays sustained chords in the left hand.

9 A

mf

sy

a

Fl

Cl. Sib

mf

Tpt. Sib

mf

A

mf

B

mf

Vln.

mf

Vc.

mf

acc

mf

h

Gtr.

mf

mar sy

B

mf

P1

p2

13

p

sy

a

Fl

Cl. Sib

Tpt. Sib

A

B

Vln.

Vc.

acc

h

Gtr.

mar sy

B

P1

p2

f

f

mf

f

cymb.

B

This page of a musical score, numbered 7, contains the following parts and markings:

29

p

sy

a

Fl

Cl. Sib

Tpt. Sib

A

B

Vln.

Vc.

acc

h

Gtr.

mar sy

B

P1

p2

mf

mf

mf

dim

dim

dim

mf

mf

roul. cymb.

3

3

3

3

45 p *f* **D**

45 sy *f*

45 a *f*

45 Fl *f*

45 Cl. Sib

45 Tpt. Sib *f*

45 A *f*

45 B *f*

45 Vln. *f*

45 Vc. *f*

45 acc *f*

45 h

45 Gtr. *f*

45 mar sy *f*

45 B *f*

45 P1 cymb.

45 p2

- p**: Piano, featuring a melodic line in the right hand and a bass line in the left hand.
- sy**: Synthesizer, playing a melodic line with sustained notes.
- a**: Alto saxophone, playing a melodic line.
- Fl**: Flute, playing a melodic line.
- Cl. Sib**: Clarinet in B-flat, playing a melodic line.
- Tpt. Sib**: Trumpet in B-flat, playing a melodic line.
- A**: Trombone, playing a melodic line.
- B**: Bass, playing a melodic line.
- Vln.**: Violin, playing a melodic line.
- Vc.**: Viola, playing a melodic line.
- acc**: Accordion, playing a melodic line.
- h**: Horn, playing a melodic line.
- Gtr.**: Guitar, playing a rhythmic accompaniment.
- mar sy**: Maracas, playing a rhythmic accompaniment.
- B**: Bass, playing a rhythmic accompaniment.
- P1**: Percussion 1, playing a rhythmic accompaniment.
- p2**: Percussion 2, playing a rhythmic accompaniment.

61

p

mf

E

61

sy

mf

61

a

mf

61

Fl

mf

61

Cl. Sib

mf

61

Tpt. Sib

dim

61

A

dim

61

B

61

Vln.

mf

61

Vc.

mf

61

acc

mf

mf

61

h

61

Gtr.

mf

61

mar sy

mf

61

B

61

P1

roul. cymb.

wb

61

p2

69 **F**

p

sy

a

mf

Fl

mf

Cl. Sib

mf

Tpt. Sib

mf

A

mf

B

mf

Vln.

mf

Vc.

mf

acc

h

69

Gtr.

mf

mar sy

mf

B

mf

69

P1

69

p2

73

p

sy

a

Fl

Cl. Sib

Tpt. Sib

A

B

Vln.

Vc.

acc

h

Gtr.

mar sy

B

P1

p2

mf

mf

cymb.

G

81

p

sy

a

Fl

Cl. Sib

Tpt. Sib

A

B

Vln.

Vc.

acc

h

Gtr.

mar sy

B

P1

p2

roul. cymb.

Detailed description of the musical score: This page contains measures 81 through 84 of a musical score. The score is arranged in a grand staff format with multiple staves. The instruments and parts are: Piano (p), Synthesizer (sy), Flute (Fl), Clarinet in B-flat (Cl. Sib), Trumpet in B-flat (Tpt. Sib), Trombone (A, B), Violin (Vln.), Viola (Vc.), Accordion (acc), Harp (h), Guitar (Gtr.), Maracas (mar sy), Bass (B), Percussion 1 (P1), and Percussion 2 (p2). The score begins at measure 81. The piano part features a complex rhythmic pattern with many accents. The synthesizer part has a melodic line with accents. The flute and clarinet parts have long, sustained notes with accents. The trumpet and trombone parts have melodic lines with accents. The violin and viola parts have melodic lines with accents. The accordion part has a rhythmic pattern with accents. The harp part has a rhythmic pattern with accents. The guitar part has a rhythmic pattern with accents. The maracas part has a rhythmic pattern with accents. The bass part has a rhythmic pattern with accents. The percussion parts have rhythmic patterns with accents. The score ends at measure 84.

85

p

85

sy

m. d. m. g. m. d. m. g.

85

a

85

Fl

85

Cl. Sib

85

Tpt. Sib

85

A

85

B

85

Vln.

85

Vc.

85

acc

mf

85

h

85

Gtr.

85

mar sy

85

B

85

P1

85

p2

89

p

sy

a

Fl

Cl. Sib

Tpt. Sib

A

B

Vln.

Vc.

acc

h

Gtr.

mar sy

B

P1

p2

mf

dim

dim

H

93
p
f

93
sy

93
a

93
Fl
f

93
Cl. Sib

93
Tpt. Sib
f

93
A
f

93
B
f

93
Vln.
f

93
Vc.
f

93
acc
f

93
h
f

93
Gtr.
f

93
mar sy
f

93
B

93
P1

93
p2

- sy**: Synthesizer, consisting of a grand staff with treble and bass clefs.
- a**: Flute (Fl).
- Fl**: Flute (Fl).
- Cl. Sib**: Clarinet in B-flat (Cl. Sib).
- Tpt. Sib**: Trumpet in B-flat (Tpt. Sib).
- A**: Trombone (A).
- B**: Trombone (B).
- Vln.**: Violin (Vln.).
- Vc.**: Viola (Vc.).
- acc**: Violoncello (acc).
- h**: Harp (h).
- Gr.**: Guitar (Gr.).
- mar sy**: Maracas (mar sy).
- B**: Bass (B).
- P1**: Percussion 1 (P1), with the instruction "roul. cymb." (roll cymbal) written above the staff.
- p2**: Percussion 2 (p2).

This page of a musical score, numbered 26, contains the following parts and markings:

- Piano (p):** Features a melodic line with slurs and accents, and a bass line with slurs and accents.
- String (sy):** Includes markings for *m. d.* and *m. g.* (middle and ground) with slurs and accents.
- Alto Saxophone (a):** Features a melodic line with slurs and accents.
- Flute (Fl):** Features a melodic line with slurs and accents.
- Clarinet in B-flat (Cl. Sib):** Features a melodic line with slurs and accents.
- Trumpet in B-flat (Tpt. Sib):** Features a melodic line with slurs and accents.
- Trumpet in A (A):** Features a melodic line with slurs and accents.
- Bassoon (B):** Features a melodic line with slurs and accents.
- Violin (Vln.):** Features a melodic line with slurs and accents.
- Viola (Vc.):** Features a melodic line with slurs and accents.
- Accordion (acc):** Features a melodic line with slurs and accents.
- Harp (h):** Features a melodic line with slurs and accents.
- Guitar (Gtr.):** Features a melodic line with slurs and accents.
- Bass Drum (B):** Features a melodic line with slurs and accents.
- Tom 1 (P1):** Features a melodic line with slurs and accents.
- Tom 2 (p2):** Features a melodic line with slurs and accents.

This page of a musical score, numbered 27, contains the following parts and markings:

- String Instruments (sy, a, Fl, Cl. Sib, Tpt. Sib, A, B, Vln., Vc.):** Various parts with dynamic markings including *mf* and *dim*.
- Accordions (acc):** A part with a melodic line.
- Harmonica (h):** A part with a melodic line.
- Guitar (Gtr.):** A part with a rhythmic accompaniment.
- Maracas (mar sy):** A part with a rhythmic accompaniment.
- Bass (B):** A part with a melodic line.
- Percussion (P1, p2):** Includes a snare drum part (P1) and a cymbal part (p2) with markings for *cymb.* and *roul. cymb.*

109

p

sy

a

Fl

Cl. Sib

Tpt. Sib

A

B

Vln.

Vc.

acc

h

Gtr.

mar sy

B

P1

p2

mf

113

p

sy

a

Fl

Cl. Sib

Tpt. Sib

A

B

Vln.

Vc.

acc

h

Gtr.

mar sy

B

P1

p2

mf

mf

dim

dim

dim

cymb.

117

p

sy

a

Fl

Cl. Sib

Tpt. Sib

A

B

Vln.

Vc.

acc

h

Gtr.

mar sy

B

P1

p2

mf

f

p

charl.

China

R. Bouilliers

♩ = 120

2
42

D

47

f

52

57

E

62

F

67

72

G

77

f

82

87

92

H

97

103

109

115

China

♩=120

R. Boutilliers

f

5

13

mf

f

21

25

mf

32

36

mf

40

44

f

48

52

56

mf

65 *>* *>* *>* $\frac{2}{2}$

69 *mf*

73

77 *f*

81

85 *f* **3**

92 *f*

96

100 *f*

104 **2** *mf*

110

115 *mf* **4**

Flûte

China

R. Bouilliers

♩ = 120

mf mf f

15 f

22 dim

29 mf mf

41

47 f dim

55 4

65 mf

71 f mf

77 f

83 2

91 mf f

101 2

111 mf

alto

China

R. Boutilliers

$\text{♩} = 120$

mf *mf* *f*

14 *f*

22 *f* 3

31 *mf*

39 *mf*

45 *f*

52 5

63 *mf*

69 *mf*

75 *f*

81 *f*

87 3

96 3 2 *mf*

108 5

Clarinette sib

China

R. Boutilliers

$\text{♩} = 120$

2 *mf* 3 *mf* *mf*

11

17 2

23 *dim* *f*

29 2 *mf* 5 *mf*

41

47

53 *f*

59 4 *mf*

69 *mf*

75

82 3

92

101 2 *mf*

111 *p*

Trompette si \flat

China

R. Boutiliers

$\text{♩} = 120$

2

3

mf

9

mf

14

18

f

22

26

30

dim

mf

37

mf

41

45

f

49

53

57

dim

62 **4** *mf*

70

74 *f*

78

82

86

90 *dim* *f*

94

98

102

106 *dim*

111 **3**

118

Saxo mib

China

R. Boutilliers

♩ = 120

p *dim* *mf* *f* *dim* *mf* *mf* *f* *dim* *mf*

70

74

78

82

86

90

94

98

102

106

111

118

f

f

dim

dim

3

China

R. Bouilliers

♩ = 120

mf

6

mf

11

15

f

20

24

28

dim

32

36

mf

40

44

f

48

52

56

60

69 *mf*

73

77 *f*

81

85

89

93 *f*

97

101

105

110

115 *f*

5

3

Violon

China

R. Boutiliers

61

66 *mf*

70 *mf*

74 *mf*

78 *f*

82

86

90

94 *f*

98

102

106

111

116 *mf*

dim

Violoncelle

China

R. Boutiliers

$\text{♩} = 120$

mf

5

mf *mf*

10

14

18 *f*

22

26

30

34

38

mf

42

46

50 *f*

54

58

62

67 *mf*

71 *mf*

75 *mf*

79 *f*

83

87

91

95 *f*

99

103

108

113 *dim* *mf*

China

R. Boutiliers

♩ = 120

p

5

mf

10

14

18

22

26

30

mf

34

4

mf

41

45

49

53

57

61

mf

66

mf

74

78

82

mf

86

93

f

97

101

107

112

dim

117

mf

Detailed description of the musical score: The score is written on a single staff in treble clef with a key signature of two flats (B-flat and E-flat). It begins at measure 57 with a melodic line featuring slurs and ties. Measure 61 has a multi-measure rest for 2 measures. Measure 66 has a multi-measure rest for 4 measures. Measure 86 has a multi-measure rest for 3 measures. Measure 101 has a multi-measure rest for 2 measures. Dynamic markings include *mf* (mezzo-forte) at measures 61, 66, 82, and 117; *f* (forte) at measure 93; and *dim* (diminuendo) at measure 112. The score concludes with a double bar line at the end of measure 117.

China

R. Boutilliers

♩ = 120

7

13

17

21

25

29

33

41

45

49

53

57

mf

mf

mf

mf

f

mf

mf

f

61

66 *mf*

70 *mf*

74 *f*

78

82

86

90 *f*

94

98

102

106 3

113 *mf*

118 *mf*

Harpe

China

R. Boutilliers

$\text{♩} = 120$

38 *mf*

42

46

50

55

59

64

73

77

82

87

92

97

102

107

112

Basse

China

R. Bouilliers

♩ = 120

7

mf

14

mf

19

f

24

29

34

39

46

mf

51

f

56

61

66

68

75

80

85

90

95

100

105

111

Perc1

China

R. Boutiliers

♩ = 120

wb

6 cymb. 4

14 cymb. *f*

18

22 roul. cymb.

27

31 roul. cymb.

35

43 wb

47 *f* cymb.

51 roul. cymb.

55

59 roul. cymb.

63 wb

68

4

76

cymb.

80

84

roul. cymb.

88

3

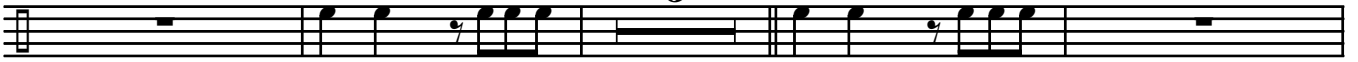

95

99

roul. cymb.

103

5

112

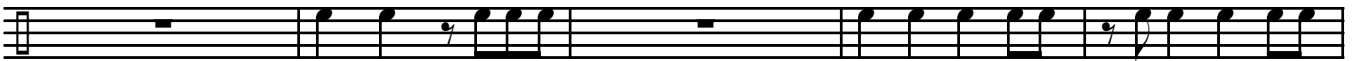

117

Perc. 2

China

R. Bouilliers

♩ = 120

roul. cymb.

mf

5 charl.

9

13

17

21

25

29

33

37

41

45

49

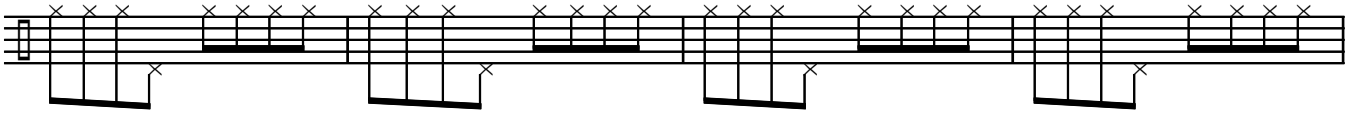

53

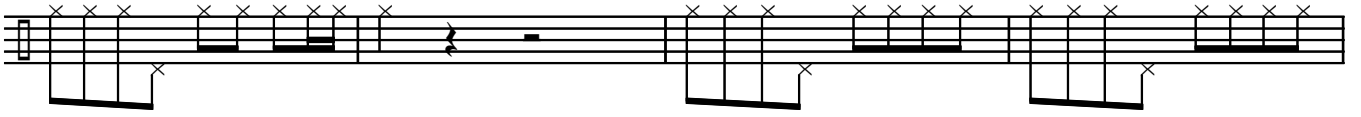

57

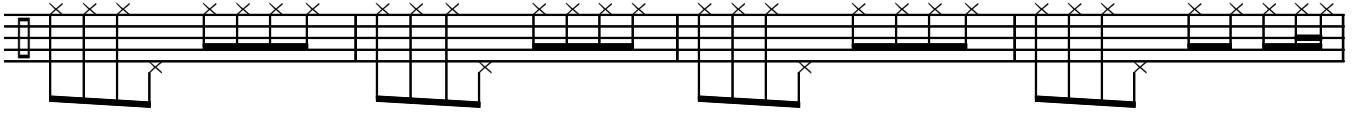

61

70

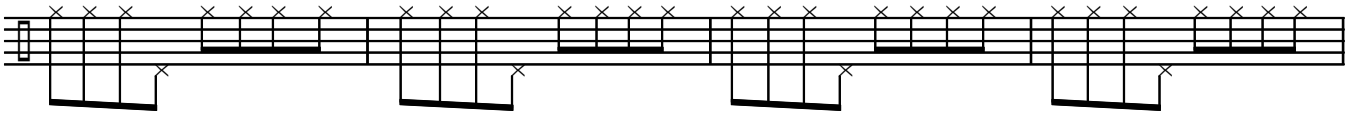

74

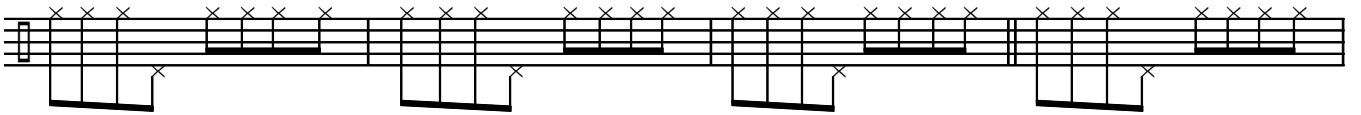

78

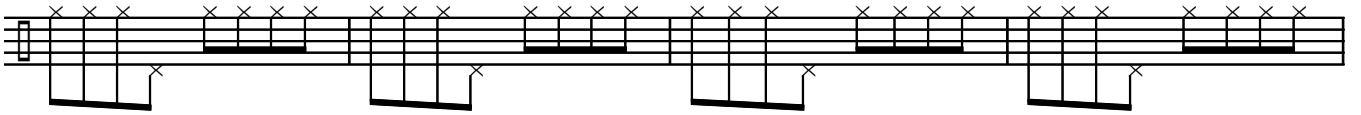

82

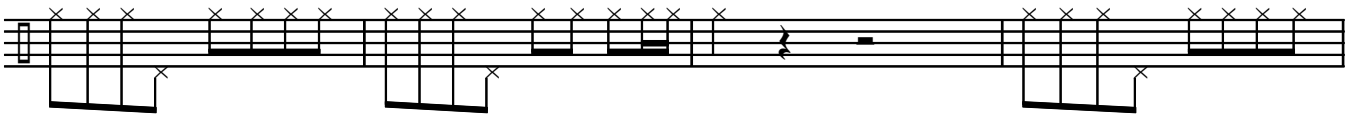

86

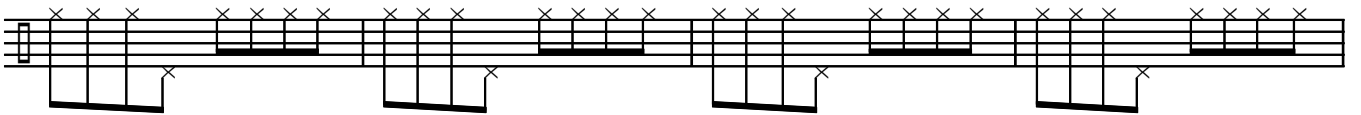

90

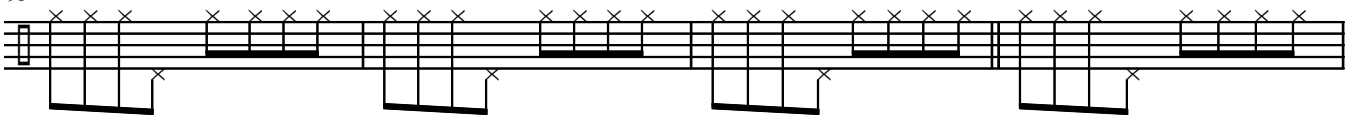

94

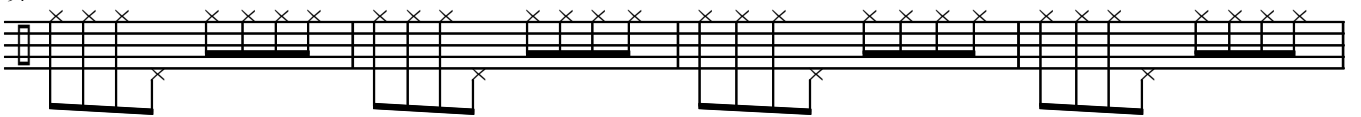

98

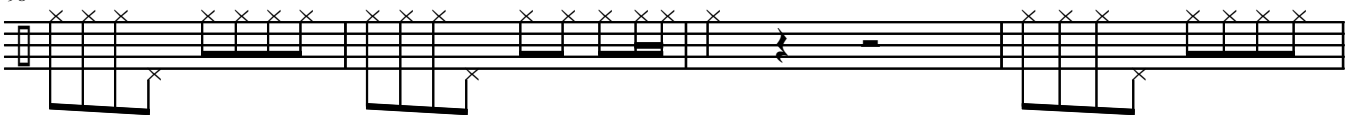

102

106

110

114

119
