

fabrice lucato

France, saint pourçain sur sioule

Black orpheus Bonfá, Luiz

A propos de l'artiste

Fabrice Lucato, compositeur et arrangeur. Titulaire d'un DEM Jazz, d'un DEM saxophone classique, d'un DEM musique de chambre, du DE professeur de saxophone.

Professeur de saxophone à Saint-Pourçain sur Sioule et Bessay sur Allier.

Si vous souhaitez des arrangements, n'hésitez pas à me contacter sur mon mail :fabrice.lucato@wanadoo.fr

Qualification : DEM saxophone Jazz
DEM saxophone classique
DEM Musique de Chambre
DE de saxophone classique

Sociétaire : SACEM - Code IPI artiste : 151998734

Page artiste : https://www.free-scores.com/partitions_gratuites_lucato.htm

A propos de la pièce

Titre : Black orpheus
Compositeur : Bonfá, Luiz
Arrangeur : lucato, fabrice
Droit d'auteur : Copyright © fabrice lucato
Instrumentation : Double-Reed Quartet
Style : Jazz

fabrice lucato sur [free-scores.com](https://www.free-scores.com)

Cette partition ne fait pas partie du domaine public. Merci de contacter l'artiste pour toute utilisation hors du cadre privé.

- écouter l'audio
- partager votre interprétation
- commenter la partition
- contacter l'artiste

Black Orpheus

LUIZ BONFA
arrangement : fabrice Lucato

Black Orpheus

2
9

Black Orpheus

21

Hb. 1 *mf*

Hb. 2 *mp*

Hb. 3 *mp*

Hb. 4 *mp*

25

Hb. 1 *f*

Hb. 2 *f*

Hb. 3 *f*

Hb. 4 *f*

29

Hb. 1 *mp*

Hb. 2 *mp*

Hb. 3 *mp*

Hb. 4 *mp*

Black Orpheus

4
33

Hb. 1
Hb. 2
Hb. 3
Hb. 4

37

Hb. 1
Hb. 2
Hb. 3
Hb. 4

41

Hb. 1
Hb. 2
Hb. 3
Hb. 4

Black Orpheus

hautbois 1

LUIZ BONFA
arrangement : fabrice Lucato

Black Orpheus

hautbois 2

LUIZ BONFA
arrangement : fabrice Lucato

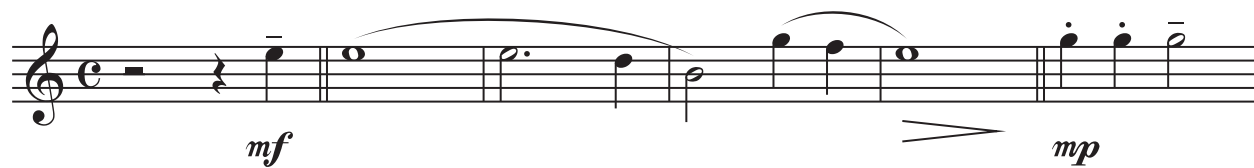

Black Orpheus

hautbois 3

LUIZ BONFA
arrangement : fabrice Lucato

Black Orpheus

hautbois 4

LUIZ BONFA
arrangement : fabrice Lucato

