Fanfare

6 Suites à deux Musettes op. 11, no. 3, Mvmt. 2

Joseph Bodin Boismortier

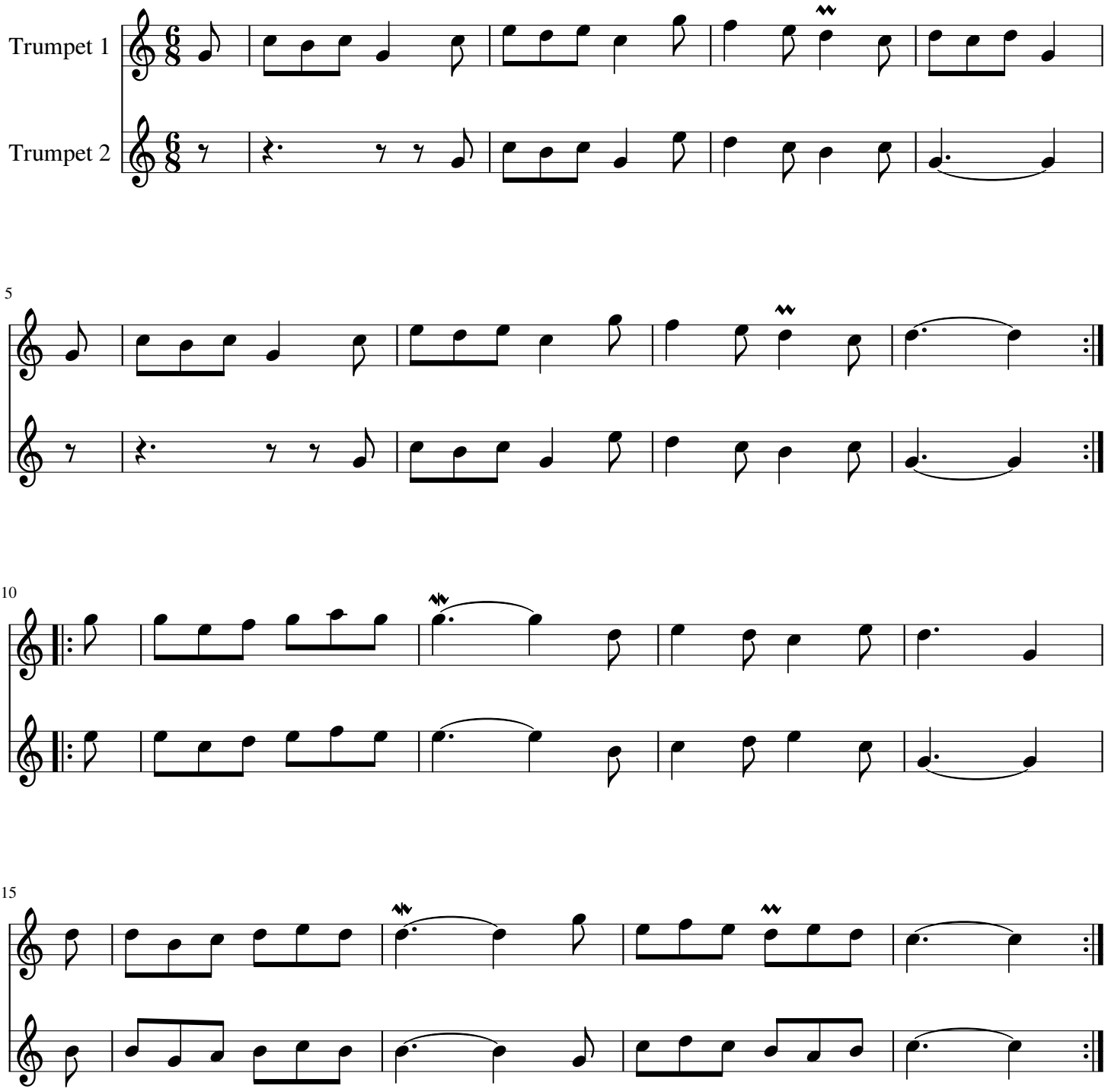

free-scores.com