

# van der Wal Reinier

Pays-Bas, Gouda

## Jeux d'Enfants:Les Chevaux de Bois Bizet, Georges

### A propos de l'artiste

J'ai été clarinettiste du "Koninklijke Militaire Kapel", l'orchestre militaire royal des Pays Bas, de 1972 jusqu' à 2003.

Aussi j'étais professeur de clarinette de l'école de musique à Gouda pendant plus de 30 ans. J'ai adapté beaucoup de morceaux de musique pour clarinette.

En 1996 j'ai commencé l'étude du violoncelle pour mon agrément et maintenant c'est, après la clarinette, mon deuxième amour musical.

**Page artiste :** [https://www.free-scores.com/partitions\\_gratuites\\_reinier-van-der-wal.htm](https://www.free-scores.com/partitions_gratuites_reinier-van-der-wal.htm)

### A propos de la pièce

**Titre :** Jeux d'Enfants:Les Chevaux de Bois

**Compositeur :** Bizet, Georges

**Arrangeur :** Reinier, van der Wal

**Droit d'auteur :** free download

**Instrumentation :** Ensemble à Clarinettes

**Style :** Classique

van der Wal Reinier sur [free-scores.com](https://www.free-scores.com)

- partager votre interprétation
- commenter la partition
- contacter l'artiste

# Les Chevaux de Bois

Allegro vivo

1 ♩. 152

Klarinet 1

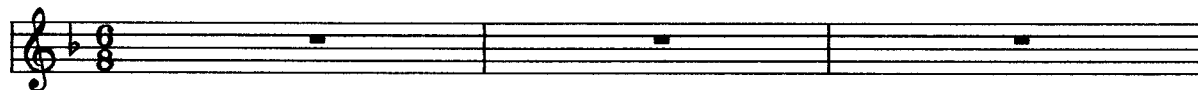

4 *leggiero*

8

12

16

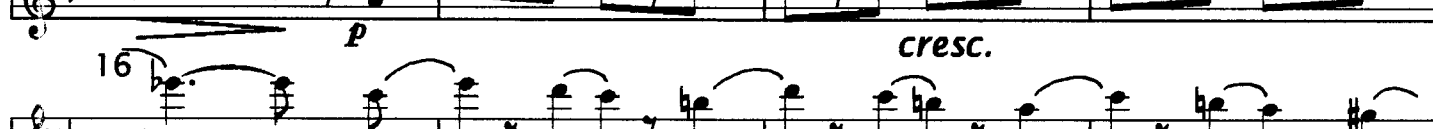

20

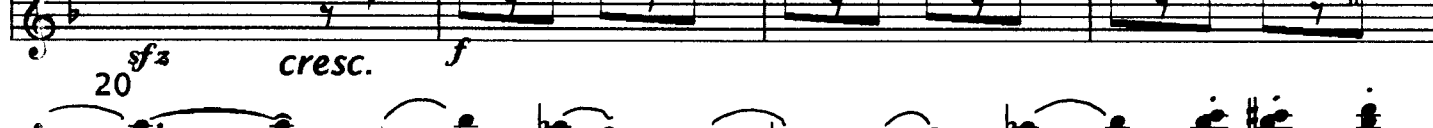

24

28

32

36

40

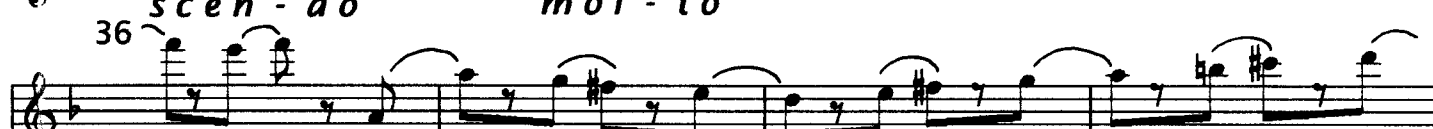

44

48

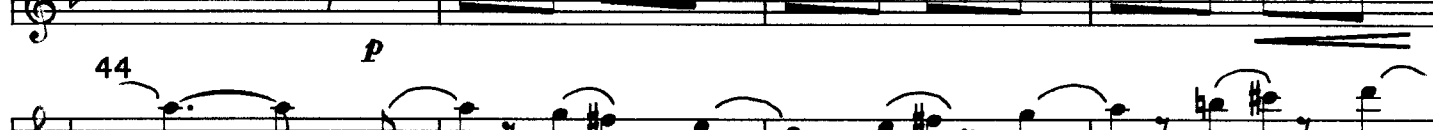

48

52 *sfz* *cresc.* *f* *sempre cre-*

56 *scen-do* *ff*

60

64

68

72

76

80 *p*

84 *sfz* *p*

88 *diminuendo*

92 *molto* *pp* *smor-zan-do*

*ppp*

# Les Chevaux de Bois

Allegro vivo

1 152

Klarinet 2

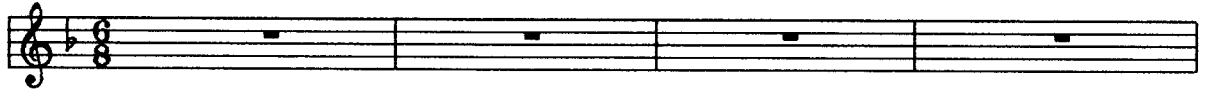

5 *leggiro*

13

17

21

25

29

33

37

41

45

49 *p* *cresc.* *sfz* *cresc. f*

53 *sem-pre cre-scen-do*

57 *ff*

61

65

69

73

77

81 *p* *sfz*

85 *sfz*

89 *p* *molto diminuendo*

*pp* *smor-zan-do* *ppp*

# Les Chevaux de Bois

Allegro vivo

Klarinet 3

1 ♩ · 152

5 *leggiero*

*p* *cresc.* *sfz* *p*

9

13

*p* *cresc.* *sfz* *cresc.* *f*

17

21

*p* *cresc.* *sfz*

25

*p* *cre-scen-do* *sfz* *p*

29

*cre-scen-*

33

*do mol-to*

37

*f* *p*

41

Klarinet 3

45

49 *p* *cresc.* *sfz cresc.* *f*

53 *sempre crescendo*

57 *ff*

61

65

69

73

77

81 *p* *sfz*

85 *sfz*

89 *p* *molto diminuendo*

*pp smorzando* *ppp*

# Les Chevaux de Bois

Allegro vivo

♩. 152  
1 *legato*

Klarinet 4

5 *f di-mi-nu-en-do molto p*

9 *p cresc. sfz*

13 *p*

17 *cresc. sfz cresc. f*

21 *p dim. p*

25 *cresc. sfz p*

29 *cre-scen-do sfz p*

33 *molto*

37 *cre-scen-do*

41 *f dim.*

*p*

Klarinet 4

45

49 *cresc.* *sfz cresc.*

53 *f* *sempre crescendo*

57 *ff*

61

65

69

73

77 *legato*

81 *p* *sfz* *p*

85 *p* *sfz* *p*

89 *diminuendo molto*

*pp* *ppp*

# Les Chevaux de Bois

Allegro vivo

♩. 152

1 *legato*

Klarinet 5

5 *f* *di-mi-nu-en-do* *mol-to* *p*

9 *p* *cresc.* *sfz* *p*

13 *cresc.* *sfz* *cresc.* *f*

17 *dim.* *p*

21 *cresc.* *sfz* *p*

25 *p* *cre-scen-do* *sfz* *p*

29 *sfz* *p*

33 *mol-to* *f*

37 *cre-scen-do* *dim.* *p*

41 *f* *p*

45 *cresc.* *sfz cresc.*

49 *sempre* *cre-scen-do* *ff*

53 *ff*

57

61

65

69

73 *p*

77 *legato*

81 *p* *sfz* *p*

85 *sfz* *p*

89 *diminuendo molto* *pp* *smorzando* *ppp*

## Les Chevaux de Bois

Allegro vivo

Bas-Klarinet

1  $\bullet$  152

*f* di-mi-nu-endo mol-to

5 *p* *cresc.* *mf*

9 *p*

13 *cresc.* *cresc.*

17 *f* *dim.*

21 *cresc.* *sfz* *p*

25 *cre-scen-do* *sfz* *p*

29 *mol-to*

33 *cre-scen-do*

37 *f* *dim.*

41 *p*

Bas-Klarinet

45 *cresc.* *cresc.*

49 *f* *sem-pre* *cre-scen-do*

53 *ff*

57 ^

61 ^

65 ^

69 ^

73 ^

77 *p*

81 *p*

85 *p*

89

# Les Chevaux de Bois

Allegro vivo

Es-Klarinet

1  $\bullet$  152

5 *leggiro*

9

13

17

21

25

29

33

37 *mol - to*

41

45

*p*

*cresc.*

*sfz*

*p*

*cresc.*

*sfz*

*cresc.*

*p*

*cresc.*

*sfz*

*p*

*cre - scen - do*

*sfz*

*p*

*cre - scen - do*

*f*

*p*

*p*

*sfz*

*cresc.*

*f*

Es-Klarinet

49  
53 *sem - pre* *cre - scen - do*

57 *ff*

61

65

69

73 *p*

77 *sfz* *p*

81 *sfz* *p*

85

89 *di - mi - nu - en - do molto*

93 *PPP SMORZANDO*

# Les Chevaux de Bois

Allegro vivo

G. Bizet  
Bew. Reinier van der Wal

1  $\text{♩} = 152$  *leggiero*

13

Es-Kl  
Kl 1  
Kl 2  
Kl 3  
Kl 4  
Kl 5  
Bas-Kl

*cresc.* *cresc.* *f* *f* *f*

19

*dim.* *p* *cresc.* *p* *cresc.* *p* *p* *p* *p*

25

Es-Kl

Kl 1

Kl 2

Kl 3

Kl 4

Kl 5

Bas-Kl

*crescendo*

*crescendo*

31

*molto crescendo*

*molto crescendo*

Les Chevaux de Bois

37

Es-Kl

Kl 1

Kl 2

Kl 3

Kl 4

Kl 5

Bas-Kl

43

49

Es-Kl

Kl 1

Kl 2

Kl 3

Kl 4

Kl 5

Bas-Kl

*f*

*sempre crescendo*

*ff*

55

61

Es-Kl  
Kl 1  
Kl 2  
Kl 3  
Kl 4  
Kl 5  
Bas-Kl

67

85

Es-Kl

diminuendo

molto

pp

pp

pp

pp

pp

pp

Bas-Kl

91.

smorzando

ppp

ppp

ppp

ppp

ppp